362.3
Il6
1894/96
c.2

SIXTEENTH BIENNIAL REPORT

OF THE

TRUSTEES, SUPERINTENDENT AND TREASURER

OF THE

LIBRARY
UNIVERSITY OF ILLINOIS
URBANA

ILLINOIS

ASYLUM FOR FEEBLE-MINDED CHILDREN

AT LINCOLN.

JUNE 30, 1896.

SPRINGFIELD, ILL.
ED F HARTMAN, STATE PRINTER,
1896.

SIXTEENTH BIENNIAL REPORT

OF THE

TRUSTEES, SUPERINTENDENT AND TREASURER

OF THE

ILLINOIS

LIBRARY
UNIVERSITY OF ILLINOIS
URBANA

ASYLUM FOR FEEBLE-MINDED CHILDREN

AT LINCOLN.

JUNE 30, 1896.

SPRINGFIELD, ILL.
ED. F HARTMAN, STATE PRINTER,
1896.

362.3
Il6
1894/96
cop. 2

LIBRARY
UNIVERSITY OF ILLINOIS
URBANA

Ill - State Insp & 1896, 1900, 1908 cop. 2

ILLINOIS ASYLUM FOR FEEBLE-MINDED CHILDREN—MAIN BUILDING.

OFFICERS OF THE ASYLUM.

BOARD OF TRUSTEES.

President.

C. A. PURDUNN.

Trustees.

T. N. GREEN,
C. M. DUNLAP,
C. A. PURDUNN.

Treasurer.

GEORGE WENDELL.

RESIDENT OFFICERS.

Superintendent.

J. W. SMITH, M. D.

Assistant Superintendent.

W. H. C. SMITH, M. D.

Matrons.

MISS MARY L. ROERIG, MISS ANNA DREESBACH.

Assistant Matron.

MISS MARY HOULEHAN.

Teachers.

MISS MARY WARD,
MISS M. A. COLLINS,
MISS WADE CAMPBELL,
MISS F. McREYNOLDS,
MISS LIBBIE CHASE,
MISS IDA THOMPSON,
MISS ELLA CARMAN,
MISS SYLVIA BECKWITH,
MISS GEORGIA SCOTT,
MR. CHRISTIE STIERLIN.

Housekeeper.

MISS MARY CARLIN.

Clerk.

JOHN BROOKS.

Assistant Clerk.

C. S. LYCAN.

Secretary.

MISS HELEN L. ALLEN.

Visitors' Attendant.

MISS HELEN R. DUNLAP.

Supervisors.

C. E. MERRITTS,
MRS. M. E. KNIGHT,
MRS. C. E. MERRITTS,
MISS MAGGIE HIGLER.

Farmer.

C. H. JOHNSON.

362.3
If6
v.16
c.p.2

REPORT OF TRUSTEES.

To his Excellency, JOHN P. ALTGELD, *Governor of the State of Illinois:*

SIR:—In accordance with the law, the Trustees of the Asylum for Feeble-Minded Children respectfully submit their Sixteenth Biennial Report.

It is a time-honored custom in making a report of a State Charitable Institution to the Chief Executive of the State to call attention to the needs of the present and future, with, usually, a slight reference to what has been accomplished in the past. The Trustees desire to deviate from the general rule, and to set forth, as briefly as possible, what has been done in the way of reform in business management, and to call particular attention to the improvements and repairs that have been done without the aid of special appropriations. Much more in the line of improvements is needed, but lack of available funds has prevented the management from doing only what was considered to be absolutely necessary for the welfare of the children, and protection of State property.

REGARDING THE BUSINESS MANAGEMENT.

The management has adhered strictly to the plan of purchasing the bulk of all supplies by competitive bids. All awards of contracts have been made upon merit without regard to favoritism or partisanship.

All bills against the Institution are carefully examined by the Trustees before they are paid; a meeting is held the last Tuesday in each month for the purpose of auditing bills. The old plan was to audit all bills at a quarterly meeting, but this gave rise to great dissatisfaction from the fact that all bills presented at such meetings had been paid beforehand, and the Trustees had no recourse but to sanction them.

When supplies are received at the Institution, everything is carefully weighed or measured as the case may be, and thoroughly examined as to quality. The goods are charged to the Storekeeper, and are issued by him on requisitions approved by the Superintendent.

All labor and care-taking have been systematized, and consequently better apportioned.

Farming on a large scale has been practically abandoned. It is the opinion of the Trustees that the raising of wheat and corn to

sell as a matter of profit from a farm connected with a State Institution is barren of good results. Attention is now being directed to the raising of produce and vegetables that can be consumed at the Institution. It is to be hoped that the change will be beneficial to the State, and that the "Farm Colony" fad will prove a success in some way.

We have made arrangements with the Illinois Central Railroad Company to have a switch put in connecting their main track with coal-house and store-rooms of the Institution. The Company do the work and furnish all material free of cost to the State. This will place the Institution on a free and independent basis regarding their coal supply, and be of incalcuable benefit in many ways.

NEEDS OF THE INSTITUTION.

A new cottage for girls, which would cost all complete, ready for occupancy, twelve thousand five hundred dollars ($12,500.00) would be a great relief to the Institution. The object would be to provide accommodation for sixty of the working girls, those working in the laundry, sewing room and kitchens. This arrangement would make room for sixty new cases (girls) where they could be cared for at a much less per capita than in a new and separate Institution—a special feature of this request is that it makes additional room for the admission of girls. We have no desire to make an attack upon any well-conducted almshouse, and there are many of this kind in the State, but a place of this kind is not suitable for a feeble-minded girl, no matter how well it may be conducted. Dr. W. B. Fish, a well-known authority on the question of caring for the feeble-minded, says:

"This large class, unprotected and uncared for, are a constant menace to society; adrift in the world, they recruit the large army of fallen women who are social outcasts. They add to the burden of the tax-payer by bringing into the world other unfortunates to be cared for."

A chapel annex to school building can be built and furnished for fourteen thousand dollars ($14,000.00). It is customary in all charitable institutions to have a hall that can be devoted to religious exercises, and for entertainments. We have a small hall that will accommodate about two hundred of the children, but necessarily deprives four or five hundred of all the chapel privileges, as well as such other entertainments as are given for their benefit.

A kitchen and a new porch are absolute necessities for the hospital. The cost would be five hundred and fifty dollars ($550).

More than one-half of the basement will have to be refloored; the floors are completely worn out, and it will cost thirty-six hundred dollars ($3,600.00) to put the basement in good repair.

Additional plumbing and repairs one thousand dollars ($1000.00). This amount is asked for in order that the ventilation of the building may be remedied.

Twenty-five hundred dollars ($2,500.00) is asked for painting If this appropropriation is allowed, every dollar of it will save two dollars in the end by preserving State property.

SUMMARY.

For ordinary expenses per annum	$98,000 00
For improvements and repairs per annum	3,500 00
For library per annum.	200 00

SPECIAL APPROPRIATIONS.

Cottage for sixty girls	$12,500 00
Chapel annex to school building	14,000 00
Kitchen and new porch for hospital	550 00
Reflooring basement	3,600 00
Additional plumbing and repairs	1,000 00
Painting	2,500 00
New fencing on farm	350 00
Enlarging main dining room	2,000 00

REGARDING IMPROVEMENTS AND REPAIRS.

With the limited amount of money at our command, we have made many substantial improvements.

The children's dining-room has been enlarged 28x29 feet at a cost of eighteen hundred and sixty-five dollars ($1,865.00); 6107 feet of tiled floor have been laid in the main hall of the administration building and the childrens' dining-room, at a cost of twenty-four hundred forty-two dollars and eighty-seven cents ($2,442.87.)

A new electric light plant has been purchased at a cost of nineteen hundred dollars, ($1900) the old one having worn out and become practically useless.

New brick and cement walks have been laid.

Halls and dormitories of both main and custodial buildings have been painted.

The interior of hospital, and several of the out buildings and industrial shops have been repainted.

New pumps have been purchased for the large wells in order that the Institution be placed on an independent basis regarding its water supply. Connections with pumps have been made with seven large cisterns situated on the grounds, thereby guaranteeing ample fire protection.

All the above has been accomplished without one cent in the way of special appropriation, except the ordinary twenty-five hundred dollars ($2,500.00) per annum allowed for improvements and repairs.

The last General Assembly appropriated the sum of ten thousand dollars ($10,000 00) for the building of a new school house. The contract was let at the above figure, and the building has been

completed, the whole amount being spent in the erection, leaving no money to put in the necessary fixtures or furniture, or to make the necessary steam heat connections, walks, etc.,—all of this work has to be done and paid for from the general fund.

With the opening of the new school building, seventy-five to one hundred additional children are provided for, and it is probable that by January 1st, this Institution will contain seven hundred inmates. This will be an excess of one hundred children not provided for in our present appropriation. An extra dining-room has had to be fitted up, and beds and bedding purchased in order to care for these additional children. A deficit at the end of the next fiscal year may be expected as the present income is not adequate to care for the present number of inmates.

The history of this Institution would be incomplete were we not to show the cost to the State of maintaining the chairity. Following will be found a table covering a period of twenty-two years:

Year.	Gross ordinary expenses.	Income not from State.	Net cost to State.	Average No. of inmates.	Gross per capita cost.	Net per capita cost.
1875	$20,901 76	$2,423 01	$18,478 75	81	$309 65	$279 74
1876	28,812 87	2,630 56	26,182 31	80	360 16	327 28
1877	31,639 52	2,140 14	29,499 38	77	410 90	383 11
1878	53,062 88	3,686 80	49,376 08	168	315 35	293 91
1879	47,381 69	2,816 66	44,565 03	224	210 97	198 95
1880	59,502 70	5,132 65	54,370 05	274	217 57	198 42
1881	56,710 94	6,383 79	50,327 15	286	198 21	175 97
1882	63,284 23	7,885 66	55,398 57	279	226 69	198 56
1883	62,782 06	6,271 96	55,510 10	293	210 74	188 70
1884	55,372 82	4,817 29	49,555 53	292	186 41	169 71
1885	61,306 37	3,766 55	57,539 82	312	196 38	184 42
1886	65,600 72	4,115 33	61,485 39	341	192 33	180 31
1887	66,961 51	4,456 87	62,504 64	362	185 08	172 76
1888	51,292 42	5,046 59	46,245 83	387	176 95	159 53
1889	68,607 07	7,517 95	61,059 12	382	179 75	159 97
1890	72,809 83	6,325 08	66,484 75	410	177 49	162 07
1891	77,232 99	9,188 18	68,044 81	414	186 65	164 45
1892	89,534 55	8,802 24	80,732 31	485	184 61	166 46
1893	91,156 51	11,972 13	79,184 38	544	167 58	145 57
1894	83,046 35	9,405 27	73,641 08	546	151 97	134 76
1895	93,307 75	13,158 66	80,149 09	570	163 71	140 61
1896	94,048 31	14,280 55	79,767 76	587	160 19	135 86

CONCERNING WAGES PAID EMPLOYES.

The Trustees have made no radical change in the pay-roll; although they believe this has the lowest salary list of any charitable institution in the State in proportion to the number of inmates cared for. Lack of funds has prevented the equalizing of wages among the caretakers or attendants, who are poorly paid. Especial attention is directed to the female attendants who, at twelve dollars ($12.00) per month perform the same labor as the males who receive twenty dollars ($20.00). The Trustees are of the opinion that there never was a time, nor ever will be, that a woman should not receive as much pay for the same amount of labor as a man.

CONCLUSION.

At a meeting of the Trustees held October 31, 1895, Dr. Joseph W. Smith of Mt. Sterling, Illinois, was selected as Superintendent of this institution to fill a vacancy existing in that office. The selection of Dr. Smith has proven to have been a wise one. His energetic and tireless work on behalf of these unfortunate children, together with his splendid executive ability, has demonstrated his fitness for the position. Harmony, so necessary to the welfare of all public institutions, prevails here in its entirety; co-öperation on the part of officers and employés is of vital importance to successful management, and no institution lacking in this essential feature can hope for good results.

The Trustees desire to especially thank Miss Julia C. Lathrop, and the members of the State Board of Charities in general, for their kindly interest in this institution.

Respectfully submitted,

C. A. Purdunn,
C. M. Dunlap,
T. N. Green.

REPORT OF SUPERINTENDENT.

To the Board of Trustees of the Illinois Asylum for Feeble-Minded Children, Lincoln, Illinois.

GENTLEMEN:—In compliance with the law, and in obedience with your request, I herewith present the report of the Illinois Asylum for Feeble-Minded Children for the biennial period ending June 30, 1896.

In view of the fact that my connection with the institution as Superintendent covers only a portion of the last half of the biennial period, it will be necessary in making up this report to incorporate then reports and data furnished by the first part of the period in conjuction with a detailed account of the existing condition of the institution.

The recommendations which I shall respectfully submit for your consideration are those which seem advisable upon a careful study of the absolute needs and requirements of a constantly growing institution.

Table of Movement of Population.

	Male.	Female.	Total.
Number of inmates present July 1, 1894	279	223	502
Since admitted (new)	18	13	31
Former inmates readmitted	48	41	89
Total for the year	345	277	622
Number of inmates discharged	9	13	22
Died	13	4	17
Present June 30, 1895	323	260	583
Total for the year	345	277	622
Average daily attendance for the year ending June 30, 1895	.....	.....	569.93
Number of inmates present July 1, 1895	323	260	583
Since admitted (new)	13	12	25
Former inmates readmitted	2	1	3
Total for the year	338	273	611
Number of inmates discharged	7	3	10
Died	7	6	13
Present June 30, 1896	324	264	588
Total for the year	338	273	611
Average daily attendance for the year ending June 30, 1896	.....	.....	587.11

Table of Movement of Population—Concluded.

	Male.	Female.	Total.
FOR TWO YEARS ENDING JUNE 30, 1896.			
Number of inmates present July 1, 1894	279	223	502
Since admitted (new)	31	25	56
Former inmates readmitted	50	42	92
Total for two years	360	290	650
Number of inmates discharged two years	16	16	32
Died, two years	20	10	30
Present June 30, 1896	324	264	588
Total for two years	360	290	650
Average daily attendance for two years ending June 30, 1896	.....	.....	578.52
Number of inmates present July 1, 1896	324	264	588

HEALTH, SANITATION AND MORTALITY.

We are pleased to state in this connection that the health of the institution has been unusually good, there having been no epidemical or contagious diseases among the children. With the exception of a number of chronic diseases, which consist chiefly of pulmonary troubles and kindred affections, the children have been practically exempt from disease. According to the health reports of feeble-minded children, statistics show that about 56 per cent. of this class are affected with pulmonary diseases.

The sanitary conditions are very good with the exception of some improvements needed in our system of plumbing, for which an appropriation is asked. We have an abundant supply of good, pure water for drinking purposes, as well as for the bath.

In regard to the food supply, it has been the aim to procure pure, wholesome food, and to vary the diet according to the seasons, and the individual requirements of the children.

The school rooms and class rooms are so arranged as to admit of proper ventilation, and are bright, sunny rooms. The dormitories are pleasant rooms. The beautiful park at the south of the buildings affords ample means for the exercise of the children in the fresh air, as well as contributing largely to their amusement and enjoyment.

The following table will show the number and causes of deaths for the biennial period:

Mortuary Statistics.

Name of Disease.	Male.	Female.	Total.
1894–1895.			
Epilepsy	2	2	4
Phthisis pulmonalis	3	.....	3
Spinal meningitis	1	.....	1
Spinal sclerosis	1	.....	1
Cerebro spinal sclerosis	1	1	2
Pneumonia	1	.....	1
Paralysis	2	.....	2
Mitral lesion of heart	2	1	3
Tubercular laryngitis	1	.....	1
Total for 1894–1895	14	4	18

Mortuary Statistics—Concluded.

	Male.	Female	Total.
1895-1896.			
Mitral regurgitation	1	.....	1
Gastro eriteritis	.....	1	1
Cerebral haemorrhage	1	.....	1
Cerebral sclerosis	1	.....	1
Epilepsy	.....	1	1
Intestinal obstruction	.....	1	1
Inflammatory rheumatism	1	.....	1
Phthisis pulmonalis	1	2	3
Pneumonia	.....	1	1
Total for 1895-1896	5	6	11

Of the above, seventeen were sent to friends for interment, while twelve were interred in the asylum burying ground.

LITERARY EDUCATION.

At the last session of the legislature an appropriation of ten thousand dollars ($10,000.00) was granted for the construction and building of a school house.

I am pleased to report that the building is completed and ready for occupancy, and that the school will be conducted therein during the ensuing term, which will begin September 1, 1896.

The object of the Institution, as set forth in the Statute, thus: "To promote the intellectual, moral and physical culture of this class, and to fit them as far as possible for earning their own livelihood, and for future usefulness in society" is being accomplished in many directions.

The central idea of the Institution, around which all else clusters, is that it is educational in character, and that it has superior advantages and opportunities to offer to this class of defective children; and certainly the management should be conducted upon this broad and noble plane. With the increased facilities that the new school building, with its large, bright, airy rooms, will afford, it would seem that the expectation on the part of the management, as well as the public, would be more nearly attained than at any other time in the history of the Institution.

Satisfactory results have already been attained in our school work, both in the school room and the various departments of our educational system. Classification and gradation are at the basis of all systems of education, and the same applies to the schools here as well as in our public school system. Accordingly it has been my object to carefully classify and grade children, assigning them to the department in school in which they may receive the greatest benefit.

The Kindergarten schools, which were established in 1884-5, are still maintained, and very gratifying results are attained in these departments. The smaller children are taught to use their hands and eyes in the construction of beautiful and useful articles for sale, the proceeds of which are placed in a fund designated as the "Amusement Fund," to be used for their own enjoyment.

Following the Kindergarten work is the regular school work, and in these departments all have been benefited and have shown some degree of progress, while a great many have become somewhat proficient in reading, writing, elementary arithmetic, language, geography and history.

There are ten teachers in the employ of the Institution; two Kindergarten teachers, two music teachers, and six teachers that give instruction in the elementary branches of English. Of the Kindergarten teachers, one has a class of boys, and the other a class of girls. One of the music teachers devotes her time to instruction in vocal and instrumental music, and the other has charge of the band and orchestra. The remaining six departments of the school are graded as carefully as it is possible, and the children are taught in classes in the above named branches.

SCHOOL BUILDING.

There are 150 children in the school, and while the progress is necessarily slow in many instances, yet we feel that the school is a means to an end, viz:—that the dormant mental faculties should first be developed in so far as it is possible, thus making it all the more easy to instruct the child properly in some useful industry later on.

INDUSTRIAL EDUCATION.

Under the head of Industrial Education, I wish to speak of the educational departments that are mechanical in character. Believing that the term "education" should be applied to the Institution in the broad sense of the term, and not in its classical acceptation.

Mention will be made of the following departments wherein children have been trained and educated, with a report of the work for the biennial period.

EMBROIDERY AND LACE DEPARTMENT.

In the Embroidery and Lace Department, would say that the class comprises thirty-four girls, whose ability and skill can in no better way be shown than in the number of beautiful patterns of artistic design which they can exhibit. Many deserving compliments are paid this department, and it clearly shows forth the fact that the education of the feeble-minded is meritorious, and should be encouraged. During the last two years the sale of articles in this department has amounted to nearly $250.00, and the following is a list of some of the articles made: Doylies, center-pieces, lunch cloths, cushion covers, pillow shams, laundry bags, hair-pin cases, toilet cases, sofa cushions, hemstitching, lace-making, etc.

SEWING ROOM.

In the sewing room a class of fifteen girls have been taught the art of dress making, and in this department most of the girls' clothing is made, as well as the domestic sewing of the institution.

The following table will give an itemized list of the work done in this department during the biennial period:

Items.	From June 30, 1894, to June 30, 1895.	From June 30, 1895, to June 30, 1896.	Total.
Aprons	247	507	754
Belts	36	54	90
Blouses	22	8	30
Bibs	34	19	53
Collars	.....	3	3
Caps	4	3	7
Curtains	160	99	259
Carpets	12	12	24
Candy bags	197	400	597
Comforts	2	5	7
Cape	1	.....	1
Drawers	170	325	495
Dresses	589	581	1,170
Dresses—night	460	398	858
Garters	245	263	508
Maypole lines	22	.....	22
Piano covers	2	.....	2
Pilchers	3	24	27
Pillow cases	79	1,745	1,824
Rugs	2	4	6
Shirt waists	19	22	41
Shirts—night	141	326	467
Shirtees	10	15	25
Skirts	225	280	505
Sheets	959	1,183	2,142
Shams	6	12	18
Shrouds	9	6	15
Screens	2	.....	2
Spreads	161	170	331
Towels	619	908	1,527
Towels—roller	120	363	483
Table cloths	318	330	648
Table napkins	1,896	1,152	3,048
Table covers	4	12	16
Under-bodies	24	163	187

TAILOR SHOP.

The tailor shop has given practical instruction to four girls and three boys; in this department the boys' clothing is manufactured and the mattress ticks are made, also the window awnings for the institution.

Following account shows work done during the last two years:

Items.	From June 30, 1894, to June 30, 1895.	From June 30, 1895, to June 30, 1896.	Total.
Awnings	23	34	57
Coats	338	480	818
Cushions	14	6	20
Combination suits	12	16	28
Jackets	66	44	110
Merry-go-around cover	.....	1	1
Pants	614	618	1,232
Ticks—bed	47	108	155
Ticks—pillow	23	32	55
Vests	226	308	534

SHOE SHOP.

The result of this industry has been very satisfactory; in addition to its educational advantages wherein seven boys have been instructed, it has made a fine financial saving to the State. The utility of this department is obvious when we take into consideration the number of children, and the necessary repairs that must needs be made on this class of goods. The following statistical report is hereby submitted:

Statement of Shoe-shop for two years ending June 30, 1896.

		Dr.		
1894. July	1	To tools, stock on hand, unfinished work, furniture, etc., as per inventory	$167 00	
1896. June	30	To amount paid for materials, tools, etc., for two years	1,729 87	
		" " wages for two years	1,200 00	
		Cr.		
1896. June	30	By 46 pairs new boots manufactured for two years	.....	$161 00
		" 921½ pairs new shoes manufactured for two years	.....	2,227 65
		" 23 pairs leather suspenders	.....	6 90
		" repairing 2,217 pairs shoes for two years	.....	1,084 95
		" repairing 120½ pairs boots for two years	.....	61 80
		" tools, furniture, stock on hand and unfinished work as per inventory	.....	372 66
1896. June	30	By balance to credit of shoe-shop for two years ending June 30, 1896	818 09	
			$3,914 96	$3,914 96
1894. Juue	30	By balance to credit of shoe-shop from November 8, 1894, to June 30, 1894	.....	$836 92
1896. June	30	By balance to credit of shoe-shop from July 1, 1894 to June 30, 1896	.....	818 09
		Total balance to credit of shoe-shop June 30, 1896	.....	$1,655 01

BRUSH SHOP.

This industry has been in operation about nineteen months, and we feel now that it is thoroughly established. Twenty boys have received training in this branch of work, and have shown their ability to learn a trade. This department is prepared to make several different patterns of

brushes, which for durability are far superior to machine made brushes. The good judgment of the Board of Trustees has clearly been exemplified by the inauguration of this practical industry as a means of education and employment for a certain class of our children.

It will be noticed that the financial standing shows a balance in favor of the debtor column for the present, but when we take into consideration the short time since the organization of this industry, and the fact that the boys have had to be trained and educated to do this line of work, which they now are quite capable of doing, we think that it soon will pay out and be self-sustaining, at least from a financial point of view, as well as supplying an educational department.

The following is a submitted report for the term ending June 30, 1896.

1896		*Dr.*		
June	30	To amount paid for machinery, tools and materials	$957 92	
		To amount paid brushmakers, salary	1,148 23	
		Cr.		
June	30	By amount received for brushes sold	.....	$611 25
		By finished brushes, stock, machinery and tools on hand as per inventory	.....	823 54
		By balance June 30, 1896	.....	671 26
			$2,106 15	$2,106 15
July	1	To balance	$671 26	

MATTRESS SHOP.

This department, in common with the other industries, may be regarded as practical, and supplies an important place in the economy of the institution, not to mention the training it affords. One of the noticeable advantages in connection with this work is that it affords employment for a number of our medium grade children. There are twenty boys, who, under suitable supervision, have been taught to work in this line, the result of their efforts having been used advantageously in the Institution.

The following is a tabulated list of work done:

Statement of Mattress Shop for the two years ending June 30, 1896.

Items.	From June 30, 1894, to June 30, 1895.	From June 30, 1895, to June 30, 1896.	Total.
Mattresses	350	289	639
Pillows—hair	230	194	424

LAUNDRY.

The laundry is an enterprise that is consistent with the needs of the Institution; it gives employment to twenty-five children, seven boys and eighteen girls, and at the same time has been the means of teaching them some very useful lessons. The children are delegated to do the work in departments, and each one feels the responsibility of same. All of the laundry work of the institution is done in these departments.

COMMISSARY DEPARTMENT.

It may be said of this department that eleven girls and nine boys have been taught to be of great service. They have learned the lessons of punctuality, order, and decorum, as well as of neatness and gentleness of manners. The free and graceful manner in which the boys attend the tables bespeak for them a proper training in this work. The girls have been taught to assist in preparing the food for the children, and vie with each other in the orderly manner in which the tables are kept.

THE FARM.

Experience has shown that the Institution Farm is of inestimable value in all of its relations to the care and comfort of our children. In the first place it furnishes a home for sixteen of our large boys, who are past school age, and who, if not employed in some way, would become very restless and discontented. These boys, under the supervision of a skillful farmer are trained to do nearly all kinds of farm labor, and the results are practicable and tangible.

On the one hand, the boys have received a practical farm education, and on the other, by the means of their labor, the various crops of vegetables and cereals are cultivated and grown for the economy of the Institution, thus saving the State directly a large expenditure of money. In order that you may have a better idea of the value of the Farm to the Institution, I will itemize the kinds of crops, and the acerage of each, that are being cultivated this year:

Of corn, 275 acres; wheat, 55 acres; oats, 70 acres; meadow, 150 acres; potatoes, 50 acres; sweet potatoes, 40,000 plants; cabbage 30,000 plants; tomatoes, 5,500 plants; 4 acres of cucumbers, 4 acres of musk melons, 5 acres of beans.

In my recommendation for your favorable consideration, would say that I think it would be advisable to increase the capacity of the "farm colony," enabling us to care for at least 50 more boys. Experience has proven that the relations of the farm to the Institution are in every way practical, and it affords an opportunity to care for a large percentage of defective youths to the very best advantage. I would therefore recommend that an appropriation be urged for the construction of suitable buildings to accommodate at least fifty more boys, and this could be done at a comparatively small expense.

The following will show the report of the farm for the biennial period:

Statement showing amount of products raised on farm for two years ending June 30, 1896.

		Year ending June 30, 1895. Quantity.	Year ending June 30, 1896. Quantity.
String beans	Bushels	50	30
Cucumbers	"	23	32
Oats	"	3,581	588
Tomatoes	"	150	700
Wheat	"	1,228	220
Clover seed	"	35	.....
Potatoes, sweet	"	27	40
Potatoes, Irish	"	1,960	2,000
Turnips	"	74	12
Corn (estimated)	"	10,500	11,600
Hay (estimated)	Tons	160	80
Cabbage (estimated)	Heads	4,500	12,000
Melons, musk	Number	1,004	.....
Pumpkins	"	23,000	.....
Hogs sold	"	17	34
Milk (delivered to asylum)	Gallons	29,766	30,616

Value of farm products sold and consumed for two years ending June 30, 1896	$16,482 27
Total expenditures on account of farm for two years ending June 30, 1895	10,595 61
Leaving balance to credit of farm for two years ending June 30, 1896	$5,884 66

NOTE—This credit is exclusive of the cost of maintaining an average of 15 able-bodied male inmates on farm during said biennial period.

ILLINOIS ASYLUM FOR FEEBLE-MINDED CHILDREN—CUSTODIAL BUILDING.

GARDEN.

In this department thirty boys have done good work; it has been the object of this department to cultivate fruits and vegetables at the Institution, thus supplying the tables with a variety of fresh vegetables in season. The work of the class is not limited to this line exclusively, since they assist in various other kinds of work under the direction of competent supervision.

Table showing distribution of inmates as classified on June 30, 1896.

The apparent discrepancy between the number present and those engaged in various branches of employment is due to the fact that a number attend both school and industrial classes.

	Males.	Females	Total.
No of children attending school	70	80	150
" " in training classes	40	40	80
" " " laundry	7	18	25
" " " kindergarten	23	27	50
" " " sewing room	.....	15	15
" " " tailor shop	2	5	7
" " " shoe shop	7	.....	7
" " " brush shop	20	.....	20
" " " mattress shop	20	.....	20
" " " bakery	2	.....	2
" " " domestic employment	.....	.....	55
" " " hospital	8	14	22
" " at farm	15	.....	15
" " in garden department	30	.....	30
" " " custodial department	67	67	134
" " " lace making	.....	6	6
" " " embroidery	.....	28	28
" " acting as attendants	3	1	5
" epileptics in institution	71	54	124

CUSTODIAL BUILDING.

The history of institutions for feeble-minded children will justify the assertion that sooner or later, a custodial building becomes a necessity. Our custodial building has a capacity of 130 beds and all are occupied. The most urgent cases for admission at present are custodial cases, and are very deserving ones. They are cases, many of them, in which the feeble-minded child so engrosses the time of the parent or parents in its care that it virtually impoverishes the family. It would seem from a financial point of view, if from no other, that it would be economy and good business management on the part of the State to care for an unfortunate like this, rather than to have the entire family reduced to a condition of pauperism and become dependent upon State charity.

The future of the Institution would certainly justify more room for its custodial cases, since all of the present available room is occupied, and the constant solicitations urged by charity organizations, philanthropists, members of the legislature, and public officials from all over the State, in the interest of these children, would seem significant of a willingness to contribute more room and money for their care.

APPROPRIATIONS.

In regard to the appropriations, the Honorable Board of Trustees have incorporated in their report to His Excellency, John P. Altgeld, Governor of the State of Illinois, the following:

GENERAL APPROPRIATIONS.

For ordinary expenses per annum	$9,800 00
For improvements and repairs per annum	3,500 00
For library per annum	200 00

SPECIAL APPROPRIATIONS.

Cottage for sixty girls	$12,500 00
Chapel annex to school building	14,000 00
Kitchen and new porch for hospital	350 00
Reflooring basement	3,600 00
Additional plumbing and repairs	1,000 00
Painting	2,500 00
New fencing on farm	550 00
Enlarging main dining room	2,000 00

This appears to be very consistent with the needs of the institution, and all the more apparent and advisable when we come to consider the large number of feeble-minded children whose applications for admission are on file, and whose admissions are constantly being urged. Almost each succeeding day brings letters of solicitation to the Superintendent's office, urging the necessity of the State's care for some poor unfortunate child, and with our limited room and inadequate appropriation, it becomes impossible to accommodate them.

The management feels competent to care for a large number of these children whose applications are of long standing, as well as those of more recent date, if more room and a sufficient appropriation to maintain them is granted.

It can only be expected as the years go by that with the increase in population, new applications will be constantly added to the large list of those already pending admission, and since the Illinois Asylum for Feeble-Minded Children is a charitable institution, and is now caring for only about one-third of all its applicants, it would seem reasonable, consistent and advisable that appropriate legislation be granted in their interest. And when the general public is better informed regarding the dependence and limited capabilities of feeble-minded children, and take into consideration the large percentage of this class of unfortunates, it will be the universal sanction of humanity to extend the broad mantle of charity and protect them from the ingratitude of the careless and indifferent.

EPILEPTICS.

In a report of this character, it does not come properly within the limits of a discussion, in regard to the care of this class, yet, since a large percentage of the children of the Institution are epileptics, and that an awakening interest has been manifest on the part of the State respecting the care of this unfortunate class, it would seem advisable to mention the condition of the Institution in this respect. There are 125 children in this asylum that are epileptics, most of whom are cared for in the custodial building, a few, however, are enrolled in the schools.

This class is a constant menace to the best interest of the Institution, and especially the schools. The popular idea to-day is that epileptics should be cared for in a colony to themselves, whereby their associations and affiliations could be mutual, and the special care to which their diseased condition entitles them could be better effected. Reference has been made in former reports to establishing a colony on the State farm. If the State does not take some steps in the matter of caring for all this large dependent class of sufferers, it would be advisable in the best interests of the Institution to have suitable buildings provided on the farm, and have the present number of epileptics in the Institution cared

HOSPITAL.

for there. This would relieve the parent building and custodial building of 125 children, and enable the Institution to receive that many more children who could receive the benefit of the educational advantages offered. I would, therefore, recommend to your careful consideration the above conditions, and urge the importance of separate apartments for their care.

HOSPITAL.

The hospital has been thoroughly repainted, and placed in as good sanitary condition as possibie. It is always a source of great pleasure to know that when our children are sick that they can be cared for in bright, clean, cheerful rooms, and to this end we have endeavored to have this building scrupulously clean, so that all of the details of antiseptics may be carried out in the treatment of diseases. Owing to the overcrowded condition of the parent building and the custodial building, a few of the most dependent and crippled children are cared for here.

Much needed improvement could be added to the hospital if it were possible, and it is to be hoped that an appropriation will be granted to justify the needs of this indispensable building.

CARE FOR THE MOST DEPENDENT.

I am very glad to report that by conducting the school in the new school building this year, that we can convert the rooms in the parent building, which we formerly used for school purposes, into class rooms and dormitories, and thus provide room for fifty or seventy-five more children. Owing to the great numbers pending admission, it has been thought prudent and justifiable to receive the most dependent children, thereby relieving the most distressed and helpless families, and in this connection would say that this plan is being prosecuted, and that probably by the first of the year (1897), the institution will number nearly seven hundred children. It should be borne in mind, however, that the present appropriation would not justify this procedure, as the appropriation was based on a much smaller number; but since room has become available, and the solicitations for admission have become so urgent, upon serious reflection it would seem wholly justifiable in point of equity and justice. A deficit may be expected by the end of the next fiscal year.

ACKNOWLEDGEMENTS.

To patrons and friends of the Institution, we wish to express our thanks for the kind remembrances on the part of our children during the holiday season.

I also desire to thank the worthy employés for the faithful manner in which they have discharged their respective duties, and to the officers of the Institution for their co-operation and earnest support, and in this connection would make special mention of the valuable assistance and services of Dr. W. H. C. Smith, Assistant Superintendent, and Miss Mary Roerig, Matron.

In conclusion, gentlemen, allow me to express my gratitude to you for the kindly interest you have manifested at all times; for your wise and valuable counsel, and for the continued support and assistance that you have given me.

Respectfully submitted,

J. W. SMITH,

Superintendent.

FINANCIAL STATEMENT

Of the Receipts and Expenditures of the Illinois Asylum for Feeble-Minded Children, for the fiscal year from July 1, 1894, to June 30, 1895.

		ORDINARY EXPENSE FUND.		
		Dr.		
1894.				
July	1	To balance	$13,566 32	
"	1	To appropriation for quarter ending September 30, 1894	21,250 00	
October	1	To appropriation for quarter ending December 31, 1894	21,250 00	
1895.				
January	1	To appropriation for quarter ending March 31, 1895	21,250 00	
April	1	To appropriation for quarter ending June 30, 1895	21,250 00	
June	30	To counties, for clothing	4,338 00	
"	30	To individuals, for clothing	2,953 75	
"	30	To sales of live stock	254 90	
"	30	To sales of farm produce	4,107 79	
"	30	To sales of merchandise from store room	24 63	
"	30	To sales of hides and tallow	13 95	
"	30	To sales of rags and old iron	122 31	
"	30	To fees for tuition	600 00	
"	30	To fees contingent	251 38	
"	30	To repairs in shoe shop	15 70	
"	30	To wages returned to treasurer	9 00	
"	30	To interest on daily balances in bank, rate of 3.65%	150 00	
"	30	To rebates	283 75	
"	30	To sales from brush shop	33 50	
		Cr.		
1895.				
June	30	By indebtedness incurred on account of—		
		Attendance (salaries and wages)		$32,541 35
		Food		25,199 53
		Clothing, bedding, etc		6,436 80
		Laundry supplies		1,410 28
		Fuel		8,716 60
		Light		1,324 95
		Water		848 66
		Medicines and medical supplies		545 65
		Freight and transportation		878 92
		Postage and telegraphing		349 27
		Books and stationery		228 23
		Printing and advertising		189 67
		Music and amusements		504 05
		Instruments and apparatus		129 90
		Household expenses		806 92
		Furniture		2,600 20
		Buildings, improvements and repairs		5,480 69
		Tools		180 78
		Machinery, etc		438 69
		Farm, garden, stock, grounds, roads and fences		1,576 94
		Real estate		1,550 00
		Shop expenses		1,167 30
		Burial expenses		178 35
		Expenses not classified		23 93
		Cash balance returned to State Treasurer		12,373 55
		By balance		6,043 68
			$111,724 98	$111,724 98
1895.				
July	1	To balance (in hands of George Wendell, Treasurer)	$6,043 68	

Financial Statement—*Continued.*

		REPAIRS AND IMPROVEMENTS.		
		Dr.		
1894. July	1	To balance	$2,000 00	
		Cr.		
1895. June	30	By indebtedness incurred on account of—		
		Attendance	.....	$789 08
		Light	.....	2 00
		Freight and transportation	.....	9 55
		Books and stationery	.....	80
		Music and amusements	.....	2 80
		Household	.....	6 63
		Furniture	.....	6 40
		Building, improvement and repairs	.....	889 69
		Tools	.....	25 27
		Machinery	.....	267 78
			$2,000 00	$2,000 00
		LIBRARY.		
		Dr.		
1894. July	1	To balance	$262 72	
		Cr.		
1895. June	30	By indebtedness incurred on account of—		
		Medicine and medical supplies	.....	$4 75
		Books and stationery	.....	240 38
		Music and amusements	.....	17 59
			$262 72	$262 72

FINANCIAL STATEMENT

Of the Receipts and Expenditures of the Illinois Asylum for Feeble-Minded Children, for the fiscal year from July 1, 1895, to June 30, 1896.

ORDINARY EXPENSE FUND.

Dr.

1895.				
July	1	To balance	$6,043 68	
"	1	To appropriation for quarter ending September 30	20,000 00	
October	1	To appropriation for quarter ending December 31	20,000 00	
1896.				
January	1	To appropriation for quarter ending March 31	20,000 00	
April	1	To appropriation for quarter ending June 30	20,000 00	
June	30	To counties, for clothing	7,136 82	
"	30	To individuals, for clothing	3,530 76	
"	30	To sales of live stock	456 08	
"	30	To sales of farm produce	1,813 08	
"	30	To merchandise from store room	32 41	
"	30	To sale of hides and tallow	15 12	
"	30	To rags and old iron	42 14	
"	30	To fees, tuition	630 00	
"	30	To fees, contingent	100 00	
"	30	To repairs in shoe shop	8 85	
"	30	To sale from brush shop	392 22	
"	30	To rebates	5 74	
"	30	To rebates of expressage	30	
"	30	To interest on daily balances in bank, rate $3\frac{65}{100}$ per cent	117 03	

Cr.

1896.				
June	30	By indebtedness incurred on account of—		
		Attendance (salaries and wages)		$33,789 58
		Food		26,548 34
		Clothing, bedding, etc		6,774 15
		Laundry supplies		1,357 89
		Fuel		7,764 21
		Light		1,005 41
		Water		25 00
		Medicines and medical supplies		519 60
		Freight and transportation		965 83
		Postage and telegraphing		358 79
		Books and stationery		354 32
		Printing and advertising		161 35
		Music and amusements		360 18
		Instruments and apparatus		162 78
		Household expenses		674 78
		Furniture		1,642 31
		Buildings, improvements and repairs		2,116 27
		Tools		119 82
		Machinery, etc		2,508 81
		Farm, garden, stock, grounds, roads and fenses		2,245 91
		Real estate		2,175 00
		Legal expenses		10 85
		Shop expenses		1,268 47
		Burial expenses		100 00
		Expenses not classified		1,038 66
		By balance		6,275 92
			$100,324 23	$100,324 23
July	1	To balance (in hands of George Wendell, treasurer)	$6,275 92	

Financial Statement—*Coninued.*

		REPAIRS AND IMPROVEMENTS.		
		Dr.		
1895. July	1	To appropriation (for two years)	$4,000 00	
		Cr.		
1896. June	30	By indebtedness incurred on account of—		
		Attendance	.....	$1,146 17
		Light	.....	6 15
		Furniture	.....	5 20
		Buildings, improvements and repairs	.....	513 76
		Tools	.....	1 71
		Machinery	.....	275 00
		Shop expenses	.....	52 01
		By balance (in State treasury undrawn)	.....	2,000 00
			$4,000 00	$4,000 00
1896. July	1	To balance (in State treasury undrawn)	$2,000 00	
		LIBRARY.		
		Dr.		
1895. July	1	To appropriation (for two years)	$400 00	
		Cr.		
1896. June	30	By indebtedness on account of—		
		Laundry	.....	$16 92
		Books and stationery	.....	180 05
		By balance (in State treasury undrawn)	.....	203 03
			$400 00	$400 00
July	1	To balance (in State treasury undrawn)	$203 03	
		SCHOOL HOUSE.		
		Dr.		
1895. July	1	To appropriation	$10,000 00	
		Cr.		
1896. June	30	By indebtedness incurred on account of—		
		Building, improvement and repairs	.....	$10,000 00
			$10,000 00	$10,000 00
		BOILER FUND.		
		Dr.		
1895. July	1	To appropriation	$1,000 00	
		Cr.		
1896. June	30	By indebtedness incurred on account of—		
		Machinery	.....	$1,000 00
			$1,000 00	$1,000 00

TREASURER'S REPORT.

Stephen A. Foley, Treasurer, in account with the Illinois Asylum for Feeble-Minded Children, for seven months ending January 31, 1895.

		ORDINARY EXPENSES.		
		Dr.		
1894.				
July	1	To balance on hand	$13,566 32	
"	12	To amount from State Treasurer	21,250 00	
October	9	" " "	21,250 00	
1895.				
January	4	" " "	21,250 00	
		To sundry deposits by Ambrose M. Miller, Superintendent.	10,237 28	
		Cr.		
1895.				
January	31	By Superintendent's orders paid	.....	$55,676 25
		By cash returned to State Treasurer	.....	12,373 55
		By balance	.....	19,503 80
			$87,553 60	$87,553 60
February	1	To balance	$19,503 80	
		BUILDING, IMPROVEMENTS AND REPAIRS.		
		Dr.		
1894.				
October	9	To amount from State Treasurer	$651 10	
1895.				
January	4	" " "	831 64	
"	31	To balance (overdraft)	119 80	
		Cr.		
1895.				
January	31	By Superintendent's orders paid	.....	$1,602 54
			$1,602 54	$1,602 54
		LIBRARY.		
		Dr.		
1894.				
July	12	To amount from State Treasurer	$118 23	
September	18	" " "	62 72	
October	9	" " "	136 49	
1895.				
January	4	" " "	56 63	
		Cr.		
1894.				
July	1	By balance (overdraft)	.....	$118 23
1895.				
January	31	By Superintendent's orders paid	.....	255 84
			$374 07	$374 07

TREASURER'S REPORT.

George Wendell, Treasurer in account with the Illinois Asylum for Feeble-Minded Children, for five months ending June 30, 1895.

		ORDINARY EXPENSES.		
		Dr.		
1895.				
April	1	To balance on hand	$19,503 80	
"	3	To amount from State Treasurer	21,250 00	
June	30	To sundry deposits by Ambrose M. Miller, Superintendent	2,771 38	
		To interest on balances in bank @ 3 95/100	150 00	
		Cr.		
une	30	By Superintendent's orders paid	.....	$37,631 50
		By balance	.....	6,043 68
			$43,675 18	$43,675 18
July	1	To balance	$6,043 68	
		BUILDING, IMPROVEMENT AND REPAIRS.		
		Dr.		
April	3	To amount from State Treasurer	$517 26	
		Cr.		
April	1	By (overdraft)	.....	$119 80
June	30	By Superintendent's orders paid	.....	397 46
			$517 26	$517 26
		LIBRARY.		
		Dr.		
April	3	To amount from State Treasurer	$6 88	
		Cr.		
June	30	By Superintendent's orders paid	.....	$6 88
			$6 88	$6 88

TREASURER'S REPORT.

George Wendell, Treasurer, in account with the Illinois Asylum for Feeble-Minded Children, for the year ending June 30, 1896.

		ORDINARY EXPENSES.		
		Dr.		
1895.				
July	1	To balance on hand	$6,043 68	
"	6	To amount from State Treasurer	20,000 00	
1895.				
October	8	" " "	20,000 00	
1896.				
January	7	" " "	20,000 00	
April	8	" " "	20,000 00	
June	30	To sundry deposits by Joseph W. Smith, Superintendent	14,163 52	
		To interest on daily balances in bank, at $3\frac{65}{100}$ per cent	117 03	
		Cr.		
1896.				
June	30	By Superintendent's orders paid		$94,048 31
		By balance		6,275 92
			$100,324 23	$100,324 23
July	1	To balance	$6,275 92	
		BUILDING, IMPROVEMENT AND REPAIRS.		
		Dr.		
1895.				
October	8	To amount from State Treasurer	$1,296 66	
1896.				
January	7	" " " "	633 63	
April	8	" " " "	69 71	
		Cr.		
1896.				
June	30	By Superintendent's orders paid		$2,000 00
			$2,000 00	$2,000 00
		LIBRARY.		
		Dr.		
1895.				
October	8	To amount from State Treasurer	$81 99	
1896.				
January	7	" " " "	58 74	
April	8	" " " "	12 00	
June	30	To overdrafts	44 24	
		Cr.		
1896				
June	30	By Superintendent's orders paid		$196 97
			$196 97	$196 97
July	1	By overdraft		$44 24

Treasurer's Report—*Concluded.*

		SCHOOL HOUSE.		
		Dr.		
1895.				
October	8	To amount from State Treasurer	$12 50	
"	18	" " " "	3,000 00	
1896.				
January	7	" " " "	4,000 00	
April	8	" " " "	2,987 50	
		Cr.		
June	30	By Superintendent's orders paid	.....	$10,000 00
			$10,000 00	$10,000 00
		BOILER FUND.		
		Dr.		
April	8	To amount from State Treasurer	$1,000 00	
		Cr.		
June	30	By Superintendent's orders paid	.....	$1,000 00
			$1,000 00	$1,000 00

ITEMIZED STATEMENT

Of the kind, quantity and cost of all articles purchased for the Institution during the fiscal years 1895 and 1896, from July 1, 1894, to June 30, 1896.

ORDINARY EXPENSE FUND.

Item.	Measure.	1895.		1896.		1895 and 1896.	
		Am't.	Cost.	Am't.	Cost.	Am't.	Cost.
ATTENDANCE.							
Salaries	.....	.....	$10,773 83	.....	$10,960 92	.....	$21,734 75
Wages of employés	.....	.....	20,282 42	.....	20,845 66	.....	41,128 08
Medical services	.....	.....	10 00	.....	3 00	.....	13 00
Labor not on pay roll.							
Boiler-makers	Days	.....	.....	9¼	29 60	9¼	29 60
Bricklayers	"	12 1/10	36 30	52 6/10	157 80	64 7/10	194 10
Carpenters and joiners	"	297½	780 10	262	635 00	539½	1,415 10
Day laborers	"	237½	333 25	186	279 00	423½	612 25
Electrician	"	.....	.....	7½	27 50	7½	27 50
Farm hands	"	37½	48 00	139	136 00	176½	184 00
Labor with team	"	83½	160 25	75½	164 25	159	324 50
Masons	"	1	5 00	.....	.....	1	5 00
Painting	"	49	94 00	310	477 10	359	571 10
Steam-fitting	"	.....	.....	6⅓	33 60	6⅓	33 60
Tinner	"	6	18 20	16	40 15	22	58 35
Total attendance	.....	.....	$32,541 35	.....	$33,789 58	.....	$66,330 93
FOOD.							
BREADSTUFFS.							
Baking powder	Pounds	330	$118 50	481	$165 41	811	$283 91
Baking soda	"	65	3 50	60	3 27	125	6 77
Bread	"	270	13 18	.....	.....	270	13 18
Biscuits	"	52	12 08	.....	.....	52	12 08
Cakes	"	456	60 65	2,287	301 96	2,743	362 61
Corn starch	"	280	12 34	280	11 33	560	23 67
Crackers	"	6,868	350 62	6,807	374 52	13,675	725 14
Crackers, fancy	"	211	26 98	342	41 21	553	68 19
Cream tartar	"	17	4 33	13	3 58	30	7 91
Flour, buckwheat	Barrels	1	6 19	1	5 44	2	11 63
Flour, graham	"	10	20 00	6	18 00	16	38 00
Flour, rye	Pounds	90	2 05	40	1 05	130	3 10
Flour, wheat	Barrels	841¼	1,987 55	732½	2,448 45	1,573¾	4,436 00
Hops	Pounds	125	21 98	47	6 05	172	28 03
Macaroni	"	282	17 31	220	16 09	502	33 40
Malt	Bushels	8	9 79	3	3 62	11	13 41
Meal, corn	Pounds	480	5 40	960	9 96	1,440	15 36
Meal, oat	"	3,600	80 27	.....	.....	3,600	80 27
Oats, rolled	"	4,140	86 40	6,840	109 91	10,980	196 31
Tapioca	"	345	16 81	461	26 93	806	43 74
Vermicelli	"	62	4 45	25	2 22	87	6 67
Yeast, compressed	"	10	3 10	.....	.....	10	3 10
Yeast, cakes	Cakes	81	2 02	42	1 05	123	3 07
Granula	Packages	11	1 60	.....	.....	11	1 60
Granum	"	27	17 69	.....	.....	27	17 69
Germ meal	Pounds	96	5 25	50	2 82	146	8 07

Itemized Statement—*Continued.*

Item.	Measure.	1895.		1896.		1895 and 1896.	
		Am't.	Cost.	Am't.	Cost.	Am't.	Cost.
MEATS, ETC.							
Fresh.							
Beef, quarters	Pounds	70,815	$3,791 88	69,151	$3,858 22	139966	$7,650 10
Beef, roasts	"	461	55 32	1,167	126 52	1,628	181 84
Beef, steaks	"	656	78 00	2,021	226 06	2,677	304 06
Liver	Number	35	5 25	30	7 10	65	12 35
Mutton	Pounds	3,333	206 36	52	6 24	3,385	212 60
Pork	"	5,785	372 58	4,522	265 46	10,307	638 04
Rabbits	Number	27	2 25	.....	.....	27	2 25
Sausage	Pounds	1,586	120 80	2,285	153 23	3,871	274 03
Spare ribs	"	200	10 25	338	18 59	538	28 84
Veal	"	4,893	315 11	7,398	513 65	12,291	828 76
Venison	"	56	8 96	55	9 90	111	18 86
Brains	"	114	7 98	25	1 75	139	9 73
Salt.							
Beef, corned	Pounds	350	21 00	211	12 66	561	33 66
Pork	"	1,241	96 56	.....	.....	1,241	96 56
Smoked.							
Beef, dried	Pounds	983	117 03	558	65 59	1,541	182 62
Breakfast bacon	"	2,850	292 63	3,730	341 11	6,580	633 74
Hams	"	6,934	734 15	9,953	977 46	16,887	1,711 61
Canned meats	Cans	38	25 20	81	40 61	119	65 81
Fish.							
Fresh	Pounds	1,939	143 07	1,748	129 07	3,687	272 14
Codfish	"	200	20 39	.....	.....	200	20 39
Halibut	"	60	8 03	.....	.....	60	8 03
Codfish	"	.....	.....	130	9 90	130	9 90
Mackerel	Barrels	4	57 78	3	53 38	7	111 16
Clam chowder	Cans	.....	.....	5	87	5	87
Lobster	"	98	19 55	28	5 67	126	25 22
Oysters	"	828	245 11	603	192 51	1,431	437 62
Oysters, bulk	Quarts	437	117 35	646	163 18	1,083	280 53
Oysters, cove	Cans	.....	.....	24	1 76	24	1 76
Salmon	"	672	100 92	816	115 02	1,488	215 94
Sardines	Boxes	1,200	170 70	1,052	154 49	2,252	325 19
Shrimps	Cans	123	24 75	53	10 57	176	35 32
Poultry.							
Chickens, live	Number	2,113	571 82	849	441 94	2,962	1,013 76
Chickens, dressed	Pounds	677	69 68	2,219	223 24	2,896	292 92
Ducks	Number	6	2 70	6	3 41	12	6 11
Geese	"	1	85	4	3 26	5	4 11
Prairie chickens	"	.....	.....	11	3 85	11	3 85
Quails	"	164	21 00	162	20 25	326	41 25
Turkeys, live	"	177	178 40	24	21 04	201	199 44
Turkeys, dressed	Pounds	873	91 50	1,302	131 09	2,175	222 59
Miscellaneous.							
Lard	Pounds	7,020	516 46	7,428	505 07	14,448	1,021 53
Mincemeat	"	683	49 22	750	49 50	1,433	98 72
Pigs' feet	Number	.....	.....	148	3 70	148	3 70
Pigs' feet	Barrels	1⅚	12 25	.....	.....	1⅚	12 25
Soup, canned	Cans	.....	.....	144	18 00	144	18 00
Tongues	Number	79	24 00	.....	.....	79	24 00
Tripe	Pounds	87	3 05	.....	.....	87	3 05
Sweet breads	"	83½	10 15	23	3 45	106½	13 60
Bear	"	.....	.....	44	15 40	44	15 40
VEGETABLES.							
Green.							
Asparagus	Bunches	72	5 75	23	1 85	95	7 60
Beans	Bushels	4½	9 25	18½	34 30	23	43 55
Beans, Lima	"	2 1/16	8 14	⅜	1 30	2 7/16	9 44

Itemized Statement—*Continued.*

Item.	Measure.	1895.		1896.		1895 and 1896.	
		Am't.	Cost.	Am't.	Cost.	Am't.	Cost.
Beets	Bunches.	50	$2 10	136	$5 76	186	$7 86
Cabbage	Heads	.....	.....	160	8 51	160	8 51
Carrots	Bushels	.....	.....	1	60	1	60
Cauliflower	Number	2	30	31	6 80	33	7 10
Celery	Bunches.	167	45 85	172	57 41	339	103 26
Corn	Dozens	22	2 65	9	1 30	31	3 95
Cucumbers	"	11	5 20	6	2 10	17	7 30
Eggplants	"	3¼	5 70	8⅓	10 82	11 7/12	16 52
Lettuce	Heads	313	11 90	867	28 19	1,180	40 09
Onions	Bunches.	36	1 25	67	2 50	103	3 75
Onions	Bushels	11	11 85	21¾	19 18	32¾	31 63
Peas	"	4¾	9 98	4½	8 60	9¼	18 58
Potatoes, Irish	"	558	420 88	537	230 51	1,095	651 39
Potatoes, sweet	"	65¼	48 95	60	47 78	125¼	96 73
Radishes	Bunches.	84	2 85	129	4 15	213	7 00
Spinach	Bushels	6½	7 90	4½	5 55	10¾	13 45
Tomatoes	Boxes	103	45 95	248	74 77	351	120 72
Canned.							
Asparagus	Cans	.....	.....	6	1 56	6	1 56
Corn	"	1,656	102 92	1,910	115 32	3,566	218 24
Mushrooms	"	55	10 01	65	15 93	120	25 94
Peas	"	1,505	164 82	1,602	175 01	3,107	339 83
Succotash	"	24	2 94	.....	.....	24	2 94
Tomatoes	Gallons	348	66 96	144	29 81	492	96 77
Spinach	Cans	61	12 02	.....	.....	61	12 02
Dried.							
Beans	Pounds	12,091	381 06	10,746	249 87	22,837	630 93
Beans, Lima	"	730	35 32	838	31 89	1,568	67 21
Hominy	"	2,000	26 74	800	10 95	2,800	37 69
Peas (split)	"	1,680	40 63	420	10 50	2,100	51 13
Rice	"	7,872	418 50	7,988	368 61	15,860	787 11
Pickles.							
Green	Barrels	3	29 66	2½	21 53	5½	51 19
Mixed	Gallons	3	2 35	2	50	5	2 85
Kraut	Barrels	3	11 35	.....	.....	3	11 35
Olives	Bottles	108	62 19	168	88 70	276	150 89
Sauces	"	96	17 24	72	5 28	168	22 52
Catsup	"	77	21 37	.....	.....	77	21 37
Cider	Gallons	187	31 79	149	16 30	336	48 09
Vinegar	"	583	73 69	436	50 62	1,019	124 31
FRUIT.							
Green.							
Apples	Bushels	191½	138 00	612	362 04	803½	500 04
Apricots	Baskets	6	4 05	1	50	7	4 55
Bananas	Number	1,452	22 64	1,512	21 42	2,964	44 06
Bananas	Bunches.	6	9 60	20	29 85	26	39 45
Blackberries	Quarts	85	12 15	318	43 36	403	55 51
Cherries	"	17	1 75	6	60	23	2 35
Crab-apples	Bushels	3	6 00	2¾	4 15	5¾	10 15
Cranberries	Gallons	32	15 12	40	16 48	72	31 60
Cranberries	Barrels	6	59 15	7	62 61	13	121 76
Currants	Quarts	10	1 00	.....	.....	10	1 00
Grapes	Baskets	105	31 69	295	81 94	400	113 63
Grapes	Pounds	.....	.....	121	20 04	121	20 04
Lemons	Number	300	7 05	1,056	21 75	1,356	28 80
Lemons	Boxes	16	63 76	11	58 19	27	121 95
Melons, musk	Number	221	12 45	38	2 66	259	15 11
Melons, musk	Cases	.....	.....	46	26 55	46	26 55
Melons, water	Number	1,164	117 44	1,168	114 80	2,332	232 24
Oranges	"	858	27 40	792	23 55	1,650	50 95
Oranges	Boxes	16	43 04	8	29 51	24	72 55
Peaches	Bushels	1	4 00	3	4 50	4	8 50
Peaches	Baskets	30	25 55	80	33 92	110	59 47
Pears	Boxes	23	7 55	40	17 75	63	25 30
Pineapples	Number	6	1 00	10	2 20	16	3 20
Plums	Baskets	14	5 10	21	8 53	35	13 63

Itemized Statement—*Continued.*

Item.	Measure.	1895.		1896.		1895 and 1896.	
		Am't.	Cost.	Am't.	Cost.	Am't.	Cost.
Raspberries	Quarts	15	$3 00	122	$13 60	137	$16 60
Strawberries	"	740	87 48	1,112	101 64	1,852	189 12
Canned.							
Apricots	Cans	.....	.....	240	29 39	240	29 39
Apples	"	216	45 00	.....	.....	216	45 00
Cherries	"	535	83 27	924	206 92	1,459	290 19
Nectarines	"	1	15	.....	.....	1	15
Peaches	"	1,176	156 38	1,403	196 91	2,579	353 29
Pears	"	864	116 46	900	120 01	1,764	236 47
Pineapples	"	696	111 50	638	107 42	1,334	218 92
Plums	"	389	45 11	336	37 21	725	82 32
Strawberries	"	528	118 84	519	111 63	1,047	230 47
Dried.							
Apples, evaporated	Pounds	2,600	217 59	2,400	150 87	5,000	368 46
Apricots	"	1,420	132 99	.....	.....	1,420	132 99
Apricots, evaporated	"	.....	.....	1,385	117 98	1,385	117 98
Cocoanut	"	80	13 07	40	6 24	120	19 31
Currants	"	306	11 79	29	1 74	335	13 53
Figs	"	18	1 95	11½	2 39	29½	4 34
Nuts, assorted	"	10	1 25	28	4 40	38	5 65
Peaches, evaporated	"	805	71 47	.....	.....	805	71 47
Peanuts	"	384	22 17	380	22 07	764	44 24
Peel, citron	"	25	3 77	10	1 68	35	5 45
Prunes	"	4,024	303 67	4,959	327 66	8,983	631 33
Raisins	"	1,575	60 27	724	27 71	2,299	87 98
Raisins	Boxes	3	8 34	1	3 18	4	11 52
Grapes	Pounds	73	2 53	.....	.....	73	2 53
JELLIES, PRESERVES, ETC.							
Apple butter	Pounds	.....	.....	1,221	51 39	1,221	51 39
Jam, all sorts	"	497	34 79	826	58 47	1,323	93 26
Jelly, all sorts	"	7,820	176 23	4,240	87 92	12,060	264 15
Preserves, all sorts	Jars	13	7 80	21	7 75	34	15 55
OTHER PROVISIONS.							
Coffee, etc.							
Chocolate	Pounds	60	18 27	48	14 92	108	33 19
Cocoa	"	12	8 57	60	42 69	72	51 26
Cocoa shells	"	65	1 91	.....	.....	65	1 91
Coffee, roasted	"	6,809	1,667 11	7,566	1,933 83	14,375	3,600 94
Tea, black	"	695	236 36	663	230 45	1,358	466 81
Tea, green	"	947½	366 79	1,068	415 27	2,015½	782 06
Milk, etc.							
Butter	Pounds	1,459	292 40	2,068	449 74	3,527	742 14
Butterine	"	18,258	2,095 75	16,498	1,907 49	35,756	4,003 24
Cheese	"	1,077	127 34	1,191	129 14	2,268	256 48
Eggs	Dozen	5,799	738 61	5,437	676 40	11,236	1,415 01
Sugar, etc,							
Honey	Pounds	39	5 79	16	2 43	55	8 22
Molasses	Gallons	29	9 50	10	2 94	39	12 44
Syrup	"	1,210	242 28	1,127	198 86	2,337	441 14
Syrup, maple	"	10½	9 02	30¼	28 59	40¾	37 61
Sugar, cut loaf	Pounds	10	52	20	1 19	30	1 71
Sugar, granulated	"	16,867	745 20	15,381	774 60	32,248	1,519 80
Sugar, powdered	"	1,152	58 47	713	39 90	1,865	98 37
Sugar, C.	"	21,060	868 13	21,819	1,018 83	42,879	1,886 96
Spices, etc.							
Allspice	Pounds	5	1 17	.....	.....	5	1 17
Celery seed	"	5	1 08	.....	.....	5	1 08
Cinnamon	"	46	9 08	11	2 17	57	11 25
Cloves	"	12	2 48	13	2 07	25	4 55

Itemized Statement—*Continued.*

Item.	Measure.	1895.		1896.		Total.	
		Am't.	Cost.	Am't.	Cost.	Am't.	Cost.
Ginger	Pounds	6	$1 18	12	$2 94	18	$4 12
Mace	"	2	1 47	.....	.....	2	1 47
Mustard, French	Bottles	2	40	.....	.....	2	40
Mustard, ground	Pounds	46	8 61	24	5 00	70	13 61
Mustard, seed	"	5	39	.....	.....	5	39
Nutmegs	"	10	4 83	5	2 47	15	7 30
Pepper	"	230	45 66	104	17 71	334	63 37
Pepper, cayenne	"	1	25	.....	.....	1	25
Miscellaneous.							
Candy	Pounds	677	47 55	762	66 44	1,439	113 99
Extracts	Bottles	208	29 51	120	13 23	328	42 74
Extracts	Gallons	23	123 67	18	68 66	41	192 33
Gelatine	Packages	.....	.....	72	7 42	72	7 42
Ice	Tons	$963\frac{1678}{2000}$	744 38	$612\frac{525}{2000}$	979 62	$1575\frac{693}{2000}$	1,724 00
Olive oil	Bottles	6	2 05	.....	.....	6	2 05
Sage	Pounds	15	2 02	18½	4 07	33½	6 09
Salad dressing	Bottles	61	15 09	48	18 41	109	33 50
Salt	Barrels	42	42 45	51½	48 00	93½	90 45
Salt, dairy	"	11	28 71	15	30 51	26	59 22
Lime juice	Gallons	60	75 70	35	45 16	95	120 86
Popped corn (popped)	.....	.....	13 37	.....	16 02	.....	29 39
Case and cartage	.....	.....	11 56	.....	.....	.....	11 56
Express	.....	.....	43 87	.....	41 01	.....	84 88
Freight	.....	.....	230 53	.....	326 08	.....	556 61
Total food	.....	.....	$25,199 53	.....	$26,548 34	.....	$51,747 87
CLOTHING, BEDDING, ETC.							
CLASS I.—(*Wearing Apparel.*)							
Belts	Number	.....	.....	.....	$0 50	.....	$0 50
Boots, rubber	Pairs	.....	.....	12	27 95	12	27 95
Caps	Number	247	$48 53	7	1 70	254	50 23
Coats, rubber	"	.....	.....	12	12 25	12	12 25
Coats, woolen	"	29	44 10	2	7 00	31	51 10
Collars, linen	"	.....	.....	108	8 46	108	8 46
Collar buttons	Gross	7	3 16	6	2 71	13	5 87
Corsets	Number	13	10 50	27	17 25	40	27 75
Drawers, cotton	Pairs	514	108 24	1	35	515	108 59
Drawers, cotton flannel	"	588	147 55	1,266	277 08	1,854	424 63
Drawers, woolen	"	3	2 25	.....	.....	3	2 25
Fans	Number	225	2 81	.....	.....	225	2 81
Gloves, men's	Pairs	84	23 98	84	24 44	168	48 42
Hair-pins	Packages	.....	.....	4	66	4	66
Handkerchiefs	Number	2,028	88 29	1,734	74 97	3,762	163 26
Hats, men's	"	96	30 95	49	19 53	145	50 48
Hats, women's	"	.....	.....	1	1 25	1	1 25
Hats, straw	"	381	67 43	467	74 54	848	141 97
Hoods	"	72	22 50	120	32 50	192	55 00
Hose, men's	Pairs	300	13 75	.....	.....	300	13 75
Hose, women's	"	1,840	148 42	1,875	198 85	3,715	347 27
Jewelry	Number	.....	3 44	.....	.....	.....	3 44
Mittens	Pairs	300	35 88	312	37 83	612	73 71
Neckties	Number	255	39 30	1	25	255	39 55
Overalls	"	352	130 50	167	76 17	519	206 67
Overcoats	"	53	159 75	43	177 00	96	336 75
Overshoes, arctics	Pairs	82	88 69	50	56 90	132	145 59
Rubber shoes	"	1	50	1	35	2	85
Scarfs	Number	72	9 59	138	13 51	210	23 10
Shirts, cotton	"	1,036	293 48	1,148	347 46	2,284	640 94
Shirts, linen	"	75	24 00	60	22 50	135	46 50
Shoe laces	"	16,272	41 81	18,856	47 05	35,128	88 86
Shoes, men's	Pairs	61	98 90	92	143 35	153	242 25
Shoes, women's	"	165	281 75	159	262 95	324	544 70
Socks, cotton	"	1,572	96 00	1,445	77 75	3,017	173 75
Suits, men's	Number	3	22 00	.....	.....	3	22 00
Suits, boy's	"	154	456 65	99	347 50	253	804 15
Suspenders	Pairs	480	71 64	613	86 15	1,093	157 79
Trousers (pantaloons)	Number	33	36 65	41	56 55	74	93 20
Umbrellas	"	1	84	.....	.....	1	84
Undershirts	"	899	171 43	1,222	227 61	2,121	399 04

Itemized Statement—*Continued.*

Item.	Measure.	1895.		1896.		Total.	
		Am't.	Cost.	Am't.	Cost.	Am't.	Cost.
Vests	Number..	3	$2 25	2	$3 00	5	$5 25
Waists	"	360	89 09	285	77 61	645	166 70
Dress stays	"	.....	.....	288	2 63	288	2 63
CLASS 2.—(*Beds, Tables, etc.*)							
Batting, cotton	Pounds..	50	5 39	54	5 81	104	11 20
Blankets, pairs	Number.	90	80 70	188	206 22	278	286 92
Blankets, rubber	"	180	157 05	180	158 00	360	315 05
Crash	Yards. ..	2,027	177 10	2,315	196 51	4,342	373 61
Damask	"	842½	277 78	634	183 31	1,476½	461 09
Napkins	Number..	1,692	106 33	1,428	122 72	3,120	229 05
Quilts (spreads)	"	220	150 81	329	147 74	549	298 55
Sheeting	Yards....	2,494	277 23	6,049	661 42	8,543	938 65
Table oil-cloth, pieces	Number:	10	14 27	14	19 78	24	34 05
Ticking	Yards...	842	71 80	1,037	106 66	1,879	178 46
Towels	Number..	252	32 37	530	57 18	782	89 55
CLASS 3—(*Materials.*)							
Bunting	Yards....	.....	.....	196	7 66	196	7 66
Calico	"	1,631	111 20	872	66 42	2,503	177 62
Camoric	"	1,716	60 06	1,969	73 13	3,685	133 19
Canton flannel	"	646	54 27	1,064	60 55	1,710	114 82
Cashmere	"	336	60 93	.....	.....	336	60 93
Cassimere	"	1,252	258 38	1,028	238 17	2,280	496 55
Check	"	.....	.....	116	7 42	116	7 42
Cheese cloth	"	107	3 92	296	10 33	403	14 25
Corduroy	"	.....	.....	61	28 08	61	28 08
Cottonade	"	1,198	158 81	980	132 01	2,178	290 82
Cretonne	"	53	8 40	7	90	60	9 30
Denims	"	103	11 36	144	13 90	247	25 26
Dress goods, cotton	"	1,095	73 01	1,084	80 43	2,179	153 44
Dress goods, woolen	"	172	40 34	352	99 49	524	139 83
Drilling	"	1,097	63 98	432	25 43	1,529	89 41
Duck	"	915	80 72	817	80 34	1,732	161 66
Felt	"	10	8 74	3½	4 82	131½	13 56
Flannel	"	296	40 91	493	60 47	789	101 38
Gingham	"	3,338	175 52	2,119	114 95	5,457	290 47
Jeans	"	961	225 05	830	191 67	1,791	416 72
Lace	"	19	2 83	12	60	31	3 43
Lawn	"	.....	.....	236	12 58	236	12 58
Linen	"	73½	27 86	68	39 11	131½	66 97
Lining	"	373	69 12	131	29 54	504	98 66
Muslin	"	3,381	172 67	3,068	167 44	6,449	340 11
Net silk	"	5½	1 10	.....	.....	5½	1 10
Netting, mosquito	Pieces....	6	1 58	20	7 14	26	8 72
Plush	Yards....	.....	.....	31	3 95	31	3 95
Ribbons	" ...	230	7 17	609	20 96	839	28 13
Ruching	"	12	35	13	2 23	25	2 58
Silesia	"	.....	.....	48	10 53	48	10 53
Silk	"	24½	11 04	.....	.....	24½	11 04
Tarleton	"	243	21 09	161	14 36	404	35 45
Twill	"	295	18 09	1,299	78 82	1,594	96 91
Velvet	"	4¼	2 55	6	3 10	10¼	5 65
CLASS 4.—(*Findings.*)							
Braid, cotton	Pieces....	96	3 38	204	10 02	300	13 40
Buckles	Gross....	2	50	.....	.....	2	50
Button fasteners	"	84	5 35	60	3 34	144	8 69
Buttons, agate	"	18	12 80	.....	.....	18	12 80
Buttons, coat	Dozens ..	276	22 04	72	1 97	348	24 01
Buttons, dress	" ..	746	26 45	990	48 26	1,736	74 71
Buttons, pantaloon	Gross ...	180	10 14	36	3 02	216	13 16
Buttons, pearl	Dozens ..	96	7 20	.....	.....	96	7 20
Button, shoe	Gross..	72	2 22	.....	.....	72	2 22
Buttons, vest	Dozens ..	216	15 78	72	1 41	288	17 19
Corset clasps	Number..	24	1 41	24	1 16	48	2 57
Corset steels	"	144	1 64	.....	.....	144	1 64
Cotton, darning	Balls.....	160	6 93	64	5 41	224	12 34
Elastic	Yards....	696	23 01	492	19 22	1,188	42 23
Embroidery, silk	Ounces...	15	12 13	40	32 72	55	44 85
Fringe	Yards....	121	8 25	25	94	146	9 19
Hat pins	Number..	144	65	144	40	288	1 05

Itemized Statement—*Continued.*

Item.	Measure.	1895.		1896.		Total.	
		Am't.	Cost.	Am't.	Cost.	Am't.	Cost.
Hooks and Eyes	Gross	12	$0 61	48	$2 08	60	$2 69
Needles	M	7	8 88	7	8 22	14	17 10
Needles, darning	Dozens	41⅔	69	3	24	44⅔	93
Needles, machine	"	19	4 15	9	1 80	28	5 95
Patterns	Number	22	3 78	.....	.....	22	3 78
Pins	Packages	10	2 39	20	7 33	30	9 72
Pins, safety	Number	3,456	6 44	1,728	2 82	5,184	9 26
Silk floss	Ounces	18	14 18	.....	.....	18	14 18
Tape	Dozens	.....	.....	6	94	6	94
Thimbles	Number	.....	.....	144	94	144	94
Thread, cotton	Spools	3,025	105 49	3,612	99 18	6,637	204 67
Thread, linen	"	60	3 15	.....	.....	60	3 15
Traveling bags	Number	.....	.....	12	6 26	12	6 26
Twist, silk	Spools	240	11 28	144	6 03	384	17 31
Yarn	Pounds	.....	.....	22	9 38	22	9 38
Case and cartage	.....	.....	3 92	.....	75	.....	4 67
Express	.....	.....	8 20	.....	12 96	.....	21 16
Freight	.....	.....	65 37	.....	89 36	.....	154 73
Total clothing	.....	.....	$6,436 89	.....	$6,774 15	.....	$13,211 04
LAUNDRY SUPPLIES.							
Baskets for clothing	Number	24	$40 80	24	$39 98	48	$80 78
Blueing	Gallons	24	5 88	37	7 64	61	13 52
Blueing, pound	Packages	.....	.....	5	19 80	5	19 80
Clothes-lines	Number	.....	.....	1	35	1	35
Clothes-hampers	"	.....	.....	5	8 08	5	8 08
Clothes-trucks	"	.....	.....	1	10 69	1	10 69
Clothes-pins	Boxes	1	44	2⅛	83	3⅛	1 27
Flat-irons	Pounds	127	3 02	.....	.....	127	3 02
Indelible ink	Dozens	13	25 46	11	20 92	24	46 38
Lye	Boxes	144	9 66	192	11 72	336	21 38
Repairs	.....	.....	24 73	.....	29 06	.....	53 79
Shirt polish	Pounds	.....	.....	1	74	1	74
Soap, hard	"	5,045	253 62	6,300	288 87	11,345	542 49
Soap, stock	"	23,224	967 27	20,220	834 40	43,444	1,801 67
Soda, sal	"	2,003	19 63	3,900	33 59	5,903	53 22
Starch	"	850	31 67	1,000	34 13	1,850	65 80
Tubs	Number	6	3 45	2	1 50	8	4 95
Washboards	"	12	3 42	6	1 60	18	5 02
Washing powder	Pounds	48	3 15	.....	.....	48	3 15
Wringers (hand)	Number	1	10 61	1	1 75	2	12 36
Case and cartage	.....	.....	54	.....	.....	.....	54
Express	.....	.....	30	.....	3 20	.....	3 50
Freight	.....	.....	6 63	.....	9 04	.....	15 67
Total laundry	.....	.....	$1,410 28	.....	$1,357 89	.....	$2,768 17
FUEL.							
Charcoal	Bushels	.....	.....	1	$0 30	1	$0 30
Coal, anthracite	Tons	149⅞	$959 20	76	444 69	225⅞	1,403 89
Coal, bituminous	"	$5970\frac{88}{2000}$	7,757 40	$5985\frac{470}{2000}$	7,307 97	11,955¼	15,065 37
Wood	Cords	.....	.....	4½	11 25	4½	11 25
Total fuel	.....	.....	$8,716 60	.....	$7,764 21	.....	$16,480 81
LIGHT.							
Candles	Pounds	.....	.....	20	$2 03	20	$2 03
Electric lamps, incandescent	Number	427	$136 70	457	90 85	884	227 55
Electric light supplies	.....	.....	22 63	.....	114 41	.....	137 04
Gas	Feet	843,300	1,138 43	568,900	768 01	1,412,200	1,906 44
Gasoline	Gallons	6	90	6	1 00	12	1 90
Oil, kerosene	"	112	9 96	208	22 35	320	32 31
Oil, lard	"	2	1 60	2¾	2 25	4¾	3 85
Wick, candle	Pounds	11	2 11	.....	.....	11	2 11

Itemized Statement—*Continued.*

Item.	Measure.	1895.		1896.		Total.	
		Am't.	Cost.	Am't.	Cost.	Am't.	Cost.
Tapers	Boxes	40	$4 00			40	$4 00
Case and cartage			2 70				2 70
Express			5 10		$2 40		7 50
Freight			82		2 11		2 93
Total light			$1,324 95		$1,005 41		$2,330 36
WATER.							
City water rate	Gallons	10609732	$848 66	6,807	$25 00	10616539	$873 66
Total water			$848 66		$25 00		$873 66
MEDICINES AND MEDICAL SUPPLIES.							
Cigars	Number			250	$17 74	250	$17 74
Drugs, all sorts			$348 30		328 15		676 45
Druggists' sundries			28 08		37 18		65 26
Instruments, med. and surgical	Number	10	79 94	3	14 48	13	94 42
Liquors	Gallons	23¼	60 46	19	49 65	42¼	110 11
Teeth, extracting	Number			1	50	1	50
Teeth, filling			2 00		8 50		10 50
Tobacco	Pounds			180	50 34	180	50 34
Case and cartage			7 01		2 45		9 46
Express			6 95		80		7 75
Freight			8 16		9 81		17 97
Total medicines			$540 90		$519 60		$1,060 50
FREIGHT AND TRANSPORTATION.							
Expenses of trustees			$461 15		$599 65		$1,060 80
Returning fugitives					9 97		9 97
Street car tickets	Number	900	36 00	1,780	56 20	2,680	92 20
Transportation of inmates			32 43		36 41		68 84
Transportation of officers			345 04		247 90		592 94
Transportation of workmen			4 30		15 70		20 00
Total transportation			$878 92		$965 83		$1,844 75
POSTAGE, ETC.							
Box rent	Months	12	$2 40	12	$2 40	24	$4 80
Postal cards	Number	100	1 00			100	1 00
Stamps		5,540	102 40	5,960	110 00	11,440	212 40
Stamped envelopes	Number	7,000	153 60	7,000	152 60	14,000	306 20
Telegraphing			30 97		46 74		77 71
Telephone rent, 2 'phones	Months	19	50 50	21	35 20	40	85 70
Telephone repairs			1 50				1 50
Telephone toll lines			6 90		11 85		18 75
Total postage, etc			$349 27		$358 79		$708 06
BOOKS AND STATIONERY.							
Binding			$3 00		$2 75		$5 75
Blackboard rubbers	Number			24	71	24	71
Books, blank	"	89	6 45	73	29 20	162	35 65
Books, classification	"	1	17 50			1	17 50
Books, copy	"	54	3 35	3	30	57	3 65
Books, letter	"	1	1 50	1	1 65	2	3 15
Books, library	"	11	10 85	6	2 94	17	13 79
Books, medical and surgical	"	1	1 50			1	1 50
Books, memorandum	"	48	2 64	206	5 11	254	7 75
Books, music	"	4	2 46	7	5 50	11	7 96
Books, order	"	1	12 00			1	12 00
Books, receipt	"			1	6 00	1	6 00
Books, record	"	1	19 00			1	19 00

Itemized Statement—*Continued.*

Item.	Measure.	1895.		1896.		1895 and 1896.	
		Am't.	Cost.	Am't.	Cost.	Am't.	Cost.
Books, school	Number..	97	$8 76	114	$18 99	211	$27 75
Books, song	"	24	7 65	8	3 96	32	11 61
Books, time	"	.....	.....	36	85	36	85
Books, treasurer's order	"	.....	.....	1	10 00	1	10 00
Blotters	"	.....	.....	576	1 32	576	1 32
Boxes, tin	"	.....	.....	2	1 30	2	1 30
Crayons	Boxes....	1	28	.....	.....	1	28
Diaries	Number..	3	7 35	4	9 81	7	17 16
Envelopes	M.....	3½	6 59	3	2 57	6½	9 16
Erasers, rubber	Number..	.....	.....	60	75	60	75
Files, invoice	"	12	3 38	12	2 55	24	5 93
Indexes	"	.....	.....	3	3 80	3	3 80
Ink	Quarts...	12	5 64	15	6 90	27	12 54
Ink, red	Bottles...	2	97	.....	.....	2	97
Inkstands	Number..	1	44	2	87	3	1 31
Journals	"	2	95	6	23 02	8	23 97
Ledgers	"	.....	.....	2	9 10	2	9 10
Letter files	"	.....	.....	12	3 07	12	3 07
Magazines, subscriptions to	"	1	5 00	.....	.....	1	5 00
Mucilage	Bottles...	10	1 76	42	6 59	52	8 35
Newspapers, subscriptions to	Number..	50	30 00	51	32 60	101	62 60
Paper, bill	Quires...	10	1 14	.....	.....	10	1 14
Paper, blotting	Sheets...	228	2 78	324	6 81	552	9 59
Paper, legal cap	Quires...	.....	.....	5	52	5	52
Paper, note	"	20	1 14	80	3 62	100	4 76
Paper, water-closet	Rolls	300	11 29	400	13 58	700	24 87
Paper, wrapping	Pounds ..	71	4 31	404	13 81	475	18 12
Paper-fasteners	Boxes....	4	43	3	40	7	83
Pencils	Dozens ..	41	10 72	76	11 61	117	22 33
Pencils, slate	Boxes....	.....	.....	1	10	1	10
Pens, steel	"	4	2 56	18	12 35	22	14 91
Pens, ruling	Number..	.....	.....	1	30	1	30
Penholders	"	24	24	301	3 77	325	4 01
Rubber bands	Boxes....	6	2 09	7	3 17	13	5 26
Rulers	Number..	.....	.....	3	59	3	59
Stamp pads	"	.....	.....	2	70	2	70
Stamps, rubber	"	.....	.....	3	1 25	3	1 25
Tablets	"	275	6 49	430	7 31	705	13 80
Tags, shipping	"	.....	.....	7,000	6 70	7,000	6 70
Tracing cloth	Yards....	10	75	21½	2 30	31½	3 05
Typewriter supplies	.....	.....	8 50	.....	7 20	.....	15 70
Typewriters	Number..	.....	.....	1	50 00	1	50 00
Contract blanks	"	.....	.....	6	20	6	20
Express	.....	.....	10 55	.....	9 95	.....	20 50
Freight	.....	.....	6 22	.....	5 87	.....	12 09
Total books	.....	.....	$228 23	.....	$354 32	.....	$582 55
PRINTING & ADVERTISING.							
Advertisements	Number..	3	$8 02	3	$30 60	6	38 62
Applications	"	500	15 00	.....	.....	500	15 00
Bill-heads	"	2,250	5 50	1,000	3 00	3,250	8 50
Blanks	"	250	8 00	1,600	13 50	1,850	21 50
Cards	"	.....	.....	200	1 75	200	1 75
Circulars	"	.....	.....	500	2 25	500	2 25
Envelopes	"	.....	.....	500	2 75	500	2 75
Note heads	"	17,000	61 00	20,000	74 00	37,000	135 00
Programmes	"	100	2 75	.....	.....	100	2 75
Reports (biennial)	"	1,000	63 00	.....	.....	1,000	63 00
Rules and regulations	"	.....	.....	200	22 00	200	22 00
Vouchers	"	4,100	25 25	5,000	8,50	9,100	33 75
Permits	"	.....	.....	3,000	3 00	3,000	3 00
Express	.....	.....	1 15	.....	.....	.....	1 15
Total printing	.....	.....	$189 67	.....	$161 35	.....	$351 02

Itemized Statement—*Continued.*

Item.	Measure.	1895.		1896.		1895 and 1896.	
		Am't.	Cost.	Am't.	Cost.	Am't.	Cost.
MUSIC AND AMUSEMENTS.							
Music.							
Band and orchestra	Pieces	17	$9 39	74	$40 66	91	$50 05
Bows	Number	1	2 00			1	2 00
Brass instruments	"	4	129 07			4	129 07
Bridges	"	8	1 16	2	92	10	2 08
Drum sticks	"	3	2 00			3	2 00
Music paper	Sheets	120	1 20			120	1 20
Piano repairs			6 00		14 00		20 00
Reeds	Number	36	3 50	24	2 00	60	5 50
Repairs	"		19 58		24 07		43 65
Rosin	Pieces			3	82	3	82
Sheet music	Number	117	38 79	47	12 83	164	51 62
Violins, base	"	1	25 00			1	25 00
Violin strings	"	40	13 23	30	3 62	70	16 85
Violin tail-pieces	"	1	15	1	20	2	35
Music binders	Gross	2	2 88	3	5 28	5	8 16
Music satchels	Number	1	3 40			1	3 40
Amusements.							
Base balls	Number	12	1 20	6	1 10	18	2 30
Cages, bird	"			1	1 00	1	1 00
Christmas decorations			5 64		8 50		14 14
Christmas gifts			118 46		193 01		311 47
Croquet sets	Number	2	2 20	1	1 00	3	3 20
Fire works			76 04				76 04
Flags	Number			1	8 92	1	8 92
Flags (small)	"			756	5 76	756	5 76
Flower-pots	"			36	2 85	36	2 85
Hammocks	"			2	2 40	2	2 40
Masks	"	12	1 65	2	80	14	2 45
Oxygen gas	Feet	100	6 00			100	6 00
Pictures	Number			6	16 73	6	16 73
Picture wire	Rolls	12	83			12	83
Rubber balls	Number	93	7 29	129	4 68	222	11 97
Toys	"		14 29				14 29
Puzzle boards	"	36	4 80			36	4 80
Hammock hooks	"	48	4 80	24	1 80	72	6 60
Express			3 50		7 23		10 73
Total amusements			$504 05		$360 18		$864 23
INSTRUMENTS AND APPARATUS							
Medical and Scientific.							
Atomizers	Number	7	$3 75	12	$6 61	19	$10 36
Chairs, invalid	"	1	5 50	2	34 00	3	39 50
Druggists' sundries	"		9 75				9 75
Lint	Pounds	2	80			2	80
Microscopes	Number	1	45 00			1	45 00
Pocket cases	"	1	15 00			1	15 00
Repairs			3 00		3 75		6 75
Scales, druggists'	"			1	11 76	1	11 76
Thermometers	"	6	1 20	97	8 53	103	9 73
School Room.							
Kindergarten apparatus			26 29		86 58		112 87
Patterns and designs	Number		21 46		8 50		29 96
Express			2 65		2 80		5 45
Freight			25		25		50
Total apparatus			$134 65		$162 78		$297 43

Itemized Statement—*Continued.*

Item.	Measure.	1895.		1896.		Total.	
		Am't.	Cost.	Am't.	Cost.	Am't.	Cost.
HOTSEHOLD EXPENSES.							
Barrels	Number..	.....	.....	11	$5 50	11	$5 50
Baskets	"	20	$9 35	14	1 30	34	10 65
Bed-castors	"	.....	.....	120	2 75	120	2 75
Beeswax	Pieces....	.....	.....	48	1 39	48	1 39
Blacking	Boxes....	300	10 83	312	11 18	612	22 01
Brooms	Number..	696	122 50	636	125 19	1,332	247 69
Brooms, whisk	"	3	75	12	1 03	15	1 78
Brushes, counter	"	36	13 95	.....	.....	36	13 95
Brushes, crumb	"	24	3 43	.....	.....	24	3 43
Brushes, floor	"	6	9 88	.....	.....	6	9 88
Brushes, scrub	"	66	8 66	.....	.....	66	8 66
Brushes, shoe	"	48	4 90	.....	.....	48	4 90
Brushes, tooth	"	192	8 22	168	8 45	360	16 67
Carpet-sweepers	"	2	4 32	.....	.....	2	4 32
Chamois shins	"	2	1 25	12	4 41	14	5 66
Combs, coarse	"	183	18 18	324	19 18	507	37 36
Combs, fine	"	216	12 96	288	12 98	504	25 94
Copperas	Pounds..	4,298	49 14	2,466	14 32	6,764	63 46
Corks	Gross....	5⅓	3 49	11	4 88	16⅓	8 37
Corkscrews	Number..	12	1 29	.....	.....	12	1 29
Dusters, feather	"	12	7 92	6	1 41	18	9 33
Faucets	"	4	85	2	15	6	1 00
Fly-paper	Sheets...	2,614	25 09	6,000	39 97	8,614	65 06
Fusees	Boxes ...	1,008	13 92	1,152	24 00	2,160	37 92
Hair clippers	Number..	1	19	1	2 60	2	2 79
Kegs	"	.....	.....	1	98	1	98
Lemonsqueezers	"	.....	.....	2	30	2	30
Mop-sticks	"	120	8 13	180	11 55	300	19 68
Poison, roach	Pounds..	50	23 75	25	17 81	75	41 56
Polish, silver	Boxes ...	183	12 63	230	18 35	413	30 98
Polish, stove	Pounds..	3	49	.....	.....	3	49
Potato mashers	Number..	.....	.....	1	10	1	10
Razors	"	2	2 17	.....	.....	2	2 17
Razor-hones	"	.....	.....	1	49	1	49
Razor-strops	"	1	33	.....	.....	1	33
Rope	Pounds..	349	19 99	167	9 78	516	29 77
Rosin	"	.....	.....	17	55	17	55
Scales	Number..	.....	.....	1	34	1	34
Scissors	Pairs....	36	22 67	56	24 85	92	47 52
Sealing-wax (for cans)	Pounds..	5	35	25	49	30	84
Soap, castile	"	873½	95 87	19	1 96	892½	97 83
Soap, mineral	Cakes....	1,080	55 49	1,080	57 24	2,160	112 73
Soap, shaving	"	24	1 33	24	1 42	48	2 75
Soap, toilet	"	1,785	121 81	3,132	162 55	4,917	284 36
Soldering cans	Number..	.....	7 50	.....	21 25	.....	28 75
Sprinklers	"	3	2 70	4	1 67	7	4 37
Stove repairs	.....	.....	19 30	.....	33 91	.....	53 21
Tacks	Papers ..	168	3 62	50	1 47	218	5 09
Tack hammers	Number..	1	20	7	2 41	8	2 61
Tape measures	"	48	1 20	.....	.....	48	1 20
Tooth-picks	Boxes ...	48	3 11	80	2 22	128	5 33
Traps, mouse	Number..	1	50	9	1 30	10	1 80
Traps, rat	"	1	1 00	1	75	2	1 75
Twine	Pounds.	8	80	22	3 27	30	4 07
Watchman's detectors dials	Number..	.....	.....	1,000	3 60	1,000	3 60
Whistles	"	12	1 96	.....	.....	12	1 96
Yeast tubs	"	2	5 50	.....	.....	2	5 50
Insectine	Gallons..	20	50 00	.....	.....	20	50 00
Tack claus	Number..	.....	.....	6	1 11	6	1 11
Express	.....	.....	1 25	.....	85	.....	2 10
Freight	.....	.....	12 20	.....	11 52	.....	23 72
Total household expense	.....	.....	$806 92	.....	$674 78	.....	$1,481 70
FURNITURE.							
CLASS 1—*Manufactured.*							
Bedsteads	Number..	26	$52 02	5	$29 41	31	$81 43
Cases, show	"	.....	.....	1	2 50	1	2 50
Chairs	"	76	171 00	84	33 80	160	204 80
Chairs, rocking	"	16	42 90	18	24 99	34	67 89
Chair seats	"	230	162 50	.....	.....	230	162 50

Itemized Statement—*Continued.*

Item.	Measure.	1895.		1896.		Total.	
		Am't.	Cost.	Am't.	Cost.	Am't.	Cost.
Clocks	Number	4	$7 98	9	$5 55	13	$13 53
Clock repairs			16 10		10 25		26 35
Desks, office	Number			1	23 70	1	23 70
Lounges	"	1	17 10	1	12 04	2	29 14
Mirrors	"			18	9 06	18	9 06
Refrigerators	"	1	49 98	1	22 74	2	72 72
Repairs, furniture			8 10		13 96		22 06
Settees, school	Number	1	13 00	18	111 60	19	124 60
Sewing machines	"	2	70 00			2	70 00
Sewing machine repairs			8 35		1 10		9 45
Stools	Number	25	9 60	26	12 45	51	22 05
Tables	"	1	20 00	1	8 75	2	28 75
Upholsterer's findings			3 38		2 46		5 84
CLASS 2.—(*Floors and Windows.*)							
Carpets	Yards	230¼	170 81	395	192 77	625¼	363 58
Carpet lining	"	350	7 00	750	15 00	1,100	22 00
Carpet making			5 88		13 40		19 28
Carpet warp	Pounds			30	5 60	30	5 60
Carpet goods	Yards	434	61 70	389	40 33	823	102 03
Carpet lace	Number	14	13 16	6	14 10	20	27 26
Carpet loops	"			6	1 06	6	1 06
Lambrequins	"	3	10 02	2	3 76	5	13 78
Linoleum	Yards	248	167 69	30	20 16	278	187 85
Mats, door	Number	13	12 00	12	12 34	25	24 34
Matting	Yards	104	46 40	78	19 21	182	65 61
Rugs	Number	19	30 12	22	50 44	41	80 56
Shades	"	14	11 35	120	59 80	134	71 15
Tapestry	Yards	13½	6 33	16	10 15	29½	16 48
Matting ends	Number			6	86	6	86
Awning frames	"			14	10 00	14	10 00
CLASS 3.—(*For Beds.*)							
Hair	Pounds	550	92 12	310	69 09	860	161 21
Mattresses, wire	Number	20	35 00	18	33 61	38	68 61
Mattress twine	Pounds	33	15 13	36	15 88	69	31 01
Moss	"	2,406	209 17	1,200	92 40	3,606	301 57
Rubber tips for beds	Number	96	5 20	144	9 60	240	14 80
CLASS 4.—(*Glass, Queensware and Cutlery.*)							
Bowls	Number	111	45 20	54	21 68	165	66 88
Bowls, sugar	"	6	1 50	13	4 86	19	6 36
Carvers	Sets	24	29 40	6	16 18	30	45 58
Chambers	Number			2	2 00	2	2 00
Cruets	"	72	20 00	6	3 15	78	23 15
Cups, egg	"			24	2 91	24	2 91
Cups, mustard	"			6	58	6	58
Cups and saucers	"	1,728	128 36	958	62 11	2,686	190 47
Cuspidores	"	3	30			3	30
Dinner sets	"	1	10 00	3	43 65	4	53 65
Dishes, individual	"	60	1 99			60	1 99
Dishes, glass	"			3	1 25	3	1 25
Dishes, sauce	"	14	1 46	84	3 61	98	5 07
Dishes, vegetable	"	118	33 30	16	9 24	134	42 54
Ewers	"	12	6 50	6	2 91	18	9 41
Fruit jars	"	360	19 75	288	15 35	648	35 10
Fruit jar tops	"	72	1 12	72	1 96	144	3 08
Fruit jar rubbers	"			372	1 80	372	1 80
Glasses, celery	"	24	6 00	24	5 82	48	11 82
Glasses, jelly	"	324	7 90	324	6 91	648	14 81
Goblets	"	288	18 00	144	8 73	432	26 73
Gravy boats	"	2	1 50			2	1 50
Knives, bread	"	8	1 45			8	1 45
Knives, butcher	"	2	1 86	2	1 05	4	2 91
Knives, butter	"	24	10 48			24	10 48
Knives, case	"	48	13 72	120	14 46	168	28 18
Knives and forks	"	132	35 03	144	16 76	276	51 79

Itemized Statement—*Continued.*

Item.	Measure.	1895.		1896.		Total.	
		Am't.	Cost.	Am't.	Cost.	Am't.	Cost.
Knives, kitchen	Number..	12	98	18	1 58	30	2 56
Ladles	"	31	5 20	24	94	55	6 14
Lamp brackets	"	3	1 66	.....	.....	3	1 66
Lamp burners	"	7	75	.....	.....	7	75
Lamp chimneys	"	21	1 65	66	4 47	87	6 12
Lanterns	"	7	5 00	.....	.....	7	5 00
Lantern globes	"	2	20	12	1 90	14	2 10
Pitchers, cream	"	28	5 10	43	9 09	71	14 19
Pitchers, water	"	83	47 07	80	30 71	163	77 78
Plates, bread	"	.....	.....	13	3 42	13	3 42
Plates, dinner	"	576	47 04	240	19 01	816	66 05
Plates, ice cream	"	192	8 00	.....	.....	192	8 00
Plates, pie	"	120	6 80	36	73	156	7 53
Plates, soup	"	360	31 50	240	20 37	600	51 87
Platters	"	18	9 90	22	12 15	40	22 05
Salt-cellars	"	12	50	.....	.....	12	50
Soup dishes	"	24	2 00	.....	.....	24	2 00
Spoons, tea	"	264	34 98	72	16 23	336	51 21
Spoons, dessert	"	48	16 97	72	22 93	120	39 90
Spoons, table	"	156	6 60	144	1 57	300	8 17
Steels	"	1	90	.....	.....	1	90
Strainers	"	.....	.....	1	40	1	40
Tumblers	"	996	40 15	240	9 89	1,236	50 04
Vases	"	24	8 00	.....	.....	24	8 00
Bread and milk sets	"	.....	.....	1	1 45	1	1 45
CLASS 5—(*Tin, Iron, Sundries.*)							
Ash-buckets	"	14	17 71	.....	.....	14	17 71
Basins, tin	"	.....	.....	6	1 00	6	1 00
Bells, call	"	1	2 69	.....	.....	1	2 69
Bowls, wooden	"	2	1 00	.....	.....	2	1 00
Bread cutters	"	2	9 00	.....	.....	2	9 00
Buckets, milk	"	4	4 80	11	10 45	15	15 25
Buckets, tin	"	52	24 51	8	2 86	60	27 37
Buckets, wooden	"	.....	.....	72	15 19	72	15 19
Buckets, slop	"	.....	.....	36	14 85	36	14 85
Cake-cutters	"	.....	.....	1	30	1	30
Cake turners	"	2	20	4	40	6	60
Can openers	"	15	1 18	.....	.....	15	1 18
Cans, fruit	"	499	90 64	100	23 00	599	113 64
Cans, milk	"	6	13 23	.....	.....	6	13 23
Chambers, tin	"	.....	.....	13	5 20	13	5 20
Coal scuttles (hods)	"	.....	.....	12	2 50	12	2 50
Coffee boilers	"	3	7 83	1	3 50	4	11 33
Coffee pots	"	11	6 80	8	4 05	19	10 85
Corn-poppers	"	2	50	6	1 40	8	1 90
Covers, tin	"	8	48	.....	.....	8	48
Cups, tin	"	247	8 03	339	6 54	586	14 57
Dippers	"	20	3 22	27	2 08	47	5 30
Dustpans	"	84	5 40	48	2 94	132	8 34
Egg beaters	"	3	50	3	85	6	1 35
Flesh forks	"	2	17	6	37	8	54
Funnels	"	1	35	.....	.....	1	35
Graters	"	1	15	1	15	2	30
Griddles	"	2	35	.....	.....	2	35
Ice cream freezers	"	.....	.....	1	5 49	1	5 49
Kettles, granite	"	3	2 95	9	7 21	12	10 16
Kettles, iron	"	1	75	.....	.....	1	75
Kettles, tea	"	2	1 26	4	4 34	6	5 60
Measures, tin	"	1	10	.....	.....	1	10
Moulds	"	2	88	.....	.....	2	88
Pans, bread	"	1	1 25	2	50	3	1 75
Pans, dish	"	20	7 43	27	9 30	47	16 73
Pans, drip	"	.....	.....	6	5 58	6	5 58
Pans, milk	"	3	30	53	3 60	56	3 90
Pans, pie	"	18	80	30	1 18	48	1 98
Pans, pudding	"	27	2 15	5	2 45	32	4 60
Pans, stew	"	1	1 20	.....	.....	1	1 20
Pans, tin	"	.....	.....	35	3 44	35	3 44
Potatoe mashers	"	.....	.....	12	30	12	30
Pots, tea	"	5	4 30	2	1 90	7	6 20
Repairs on tinware	.....	.....	25 90	.....	12 65	.....	38 55
Scoops, tin	Number..	7	2 13	.....	.....	7	2 13

Itemized Statement—*Continued.*

Item.	Measure	1895.		1896.		Total.	
		Am't.	Cost.	Am't.	Cost.	Am't.	Cost.
Sieves	Number..	3	$0 85	11	$2 14	14	$2 99
Sifters, flour, and can	"	2	4 50	.....	.....	2	4 50
Skillets	"	3	1 70	.....	.....	3	1 70
Slaw cutters	"	1	1 35	1	1 75	2	3 10
Spoons, wooden	"	3	25	6	40	9	65
Steak-maul	"	.....	.....	6	1 10	6	1 10
Steamers	"	1	1 00	4	6 15	5	7 15
Stoves	"	1	12 25	.....	.....	1	12 25
Stove-pipe	"	.....	.....	7	2 60	7	2 60
Stove-pipe elbows	"	.....	.....	2	85	2	85
Strainers	"	4	1 55	.....	.....	4	1 55
Waffle-irons	"	1	85	2	84	3	1 69
Water-coolers	"	3	12 89	3	14 59	6	27 48
Wash-boilers	"	1	1 75	.....	.....	1	1 75
Wire dish cloths	"	3	25	.....	.....	3	25
Coffee pot stands	"	4	30	.....	.....	4	30
Roasting pans	"	.....	.....	2	2 64	2	2 64
Packing cans	"	.....	.....	4	3 80	4	3 80
Case and cartage	.....	.....	4 77	.....	98	.....	5 75
Express	.....	.....	5 35	.....	4 50	.....	9 85
Freight	.....	.....	73 59	.....	26 67	.....	100 26
Tytal furniture	.....	.....	$2,600 20	.....	$1,642 31	.....	$4,242 51
BUILDING, IMPROVEMENTS AND REPAIRS.							
BRICKWORK AND PLASTERING.							
Brick	Number..	4,800	$31 30	13,100	$76 22	17,900	$107 52
Brick, paving	"	.....	.....	1,200	8 40	1,200	8 40
Brick range	Sets	8	24 00	.....	.....	8	24 00
Cement	Barrels ..	1	90	4½	6 33	5½	7 23
Fire-brick	Number..	.....	.....	250	7 50	250	7 50
Fire-clay	Pounds..	1,400	70	2,000	1 00	3,400	1 70
Hair	Bushels .	.....	.....	1	28	1	28
Lath	M	.....	.....	8/20	86	8/20	86
Lime	Barrels ..	1	90	4	3 42	5	4 32
Plaster	" ..	.....	.....	1	1 56	1	1 56
Plaster paris	Pounds ..	.....	.....	220	2 19	220	2 19
Sand	Yards	.....	.....	9	9 00	9	9 00
Stone, dimension	"	.....	.....	1½	4 90	1½	4 90
CARPENTER WORK.							
Balusters	Number..	502	65 49	.....	.....	502	65 49
Doors	"	.....	.....	1	1 90	1	1 90
Frames	"	2	9 31	6	11 00	8	20 31
Lumber, dressed	Feet	2,273	75 94	1,312	49 48	3,585	125 42
Lumber, dressing	"	.....	14 28	.....	1 80	.....	16 08
Lumber, fencing	"	.....	.....	675	12 83	675	12 83
Lumber, flooring	"	4,550	165 80	1,220	35 09	5,770	200 89
Lumber, hard	"	944	32 97	374	8 45	1,318	41 42
Lumber, pine	"	374	9 00	1,813	33 32	2,187	42 32
Lumber, poplar	"	66	2 77	441	12 20	507	14 97
Moulding (beams)	"	1,980	22 75	956	9 37	2,936	32 12
Hardware.							
Bolts	Number..	416	6 79	558	12 21	974	19 00
Brads	Papers ..	27	1 83	13	1 16	40	2 99
Butts	Pairs	27	2 01	4	30	31	3 21
Butts, brass	"	30	2 35	96	4 38	126	6 73
Clamps	Number..	.....	.....	8	80	8	80
Door springs	"	2	30	.....	.....	2	30
Glue	Gallons..	.....	.....	5	7 62	5	7 62
Glue, white	Pounds ..	1	25	54	8 21	55	8 46
Hasps	Number..	4	2 20	37	1 19	41	3 39
Hinges	Pairs	7	2 45	42	2 79	49	5 24
Hooks	Number..	3	45	.....	.....	3	45
Hooks, clothes	"	.....	.....	48	50	48	50
Hooks and eyes	"	216	2 07	.....	.....	216	2 07
Keys	"	.....	.....	4	1 00	4	1 00
Key blanks	"	64	5 26	50	3 25	114	8 51

Itemized Statement—*Continued.*

Item.	Measure.	1895.		1896.		Total.	
		Am't.	Cost.	Am't.	Cost.	Am't.	Cost.
Knobs	Number..	12	$0 78	151	$4 84	163	$5 62
Knob screws	"	144	35	144	34	288	69
Latches	"	12	93	.....	.....	12	93
Locks	"	153	20 76	52	19 42	205	40 18
Locks, pads	"	14	7 68	9	3 45	23	11 13
Nails	Pounds ..	1,223	25 62	839	26 09	2,062	51 71
Rivets	" ..	5¼	1 15	23	1 85	28¼	3 00
Sash cord	" ..	22	8 84	23	5 96	45	14 80
Sash weights	" ..	40	64	.....	.....	40	64
Screws	Gross....	54	7 00	40	4 62	94	11 62
Screws, brass	Dozens...	⅔	55	.....	.....	⅔	55
Screws, brass	Gross....	42	11 51	30	8 16	72	19 97
Screws, lag	Number..	.....	.....	86	1 10	86	1 10
Screw-eyes	Dozens..	.....	.....	12	17	12	17
Staples	Pounds..	15	85	45	3 15	60	4 00
Wire cloth	Feet	671	14 40	190	4 75	861	19 15
Door fasteners	Number..	.....	.....	1	35	1	35
PAINTING AND GLAZING.							
Asphaltum	Gallons .	5	4 50	5	3 67	10	8 17
Glass	Boxes ...	12	31 46	18	70 28	30	101 74
Glass	Lights ...	14	1 40	6	7 09	20	8 49
Glaze-points	Papers ..	.....	.....	1	10	1	10
Gold bronze	" ..	.....	.....	12	1 12	12	1 12
Gold leaf	Books ...	1	45	8	3 18	9	3 63
Japan	Gallons..	.....	.....	5	3 67	5	3 67
Ochre, yellow	Pounds ..	25	1 29	25	1 47	50	2 76
Oils	Gallons..	58	34 34	53	19 81	111	54 15
Paints, prepared	Pounds ..	42	8 31	211	35 76	253	44 07
Preservative	Gallons..	2	6 00	20	31 36	22	37 36
Pummice stone	Pounds ..	.....	.....	1	10	1	10
Putty	" ..	105	2 50	101	2 02	206	4 52
Sand-paper	Quires...	½	15	3	55	3½	70
Sienna	Pounds..	.....	.....	5	75	5	75
Turpentine	Gallons..	5	3 43	54	18 54	59	21 97
Varnish	" ..	1	2 00	.....	.....	1	2 00
Venetian red	Pounds ..	.....	.....	336	4 61	336	4 61
Vermillion	" ..	.....	.....	4	2 49	4	2 49
White lead	" ..	600	32 34	1,500	74 53	2,100	106 87
Wood alcohol	Gallons..	5	5 44	5	5 20	10	10 64
Gum shellac	Pounds ..	.....	.....	1	50	1	50
Whiting	" ..	.....	.....	41	92	41	92
ROOFING.							
Down-spouts	Feet	63	9 75	106	16 54	169	26 29
Elbows	Number..	8	1 50	13	3 45	21	4 95
Gutters	Feet	23	4 60	.....	.....	23	4 60
Hangers	Number..	8	60	.....	.....	8	60
Repairs	.....	.....	32 80	.....	32 50	.....	65 30
Shingles	M.....	.....	.....	¼	59	¼	59
Strainers	Number..	.....	.....	4	36	4	36
Cement roofing	Pounds ..	.....	.....	8	1 55	8	1 55
METALS.							
Babbitt metal	Pounds ..	1⅛	49	3¾	57	4⅞	1 06
Iron	" ..	14	70	.....	.....	14	70
Iron, galvanized	" ..	162	17 37	449	42 46	611	59 83
Iron, sheet	" ..	46	1 83	.....	.....	46	1 83
Lead	" ..	8	48	25	1 72	33	2 20
Solder	" ..	10	1 65	19½	3 68	29½	5 33
Tin	" ..	5	40	.....	.....	5	40
Zinc	" ..	63	7 75	.....	.....	63	7 75
IRON PIPE.							
Cocks	" ..	10	5 33	1	80	11	6 13
Couplings	Number..	.....	.....	77	3 77	77	3 77
Ells	"	51	3 49	452	15 21	503	18 70
Joints, running	"	6	1 95	.....	.....	6	1 95
Nipples	"	66	1 12	319	13 80	385	14 92
Pipe, iron	Feet	444	16 34	3,083	209 87	3,527	226 21
Plugs	"	18	28	140	2 40	158	2 68

Itemized Statement—*Continued.*

Item.	Measure.	1895.		1896.		Total.	
		Am't.	Cost.	Am't.	Cost.	Am't.	Cost.
Reducers	Number..	.....	.....	84	$2 42	84	$2 42
Tees	"	17	$1 58	69	11 66	86	13 24
Unions	"	15	3 29	37	3 25	52	6 54
Valves	"	21	8 01	96	20 72	117	28 73
GAS-FITTING.							
Brackets	Number..	2	85	.....	.....	2	85
Pendants	"	6	23 60	3	35 00	3	58 60
PLUMBING.							
Basin cocks	Number..	6	8 10	.....	.....	6	8 10
Bends	"	.....	.....	36	2 50	36	2 50
Bibbs, cocks	"	12	5 40	31	19 69	43	25 09
Bibbs, rubbers for	"	25	1 10	.....	.....	25	1 10
Bibbs, balls for	"	.....	.....	132	5 90	132	5 90
Gaskets, rubber	"	.....	.....	73	30 35	73	30 35
Hoppers, iron	"	2	4 55	4	3 45	6	8 00
Hydrants	"	1	20 00	.....	.....	1	20 00
Plugs, rubber	"	36	4 81	60	50	96	5 31
Safety chain	Feet.....	149	3 84	12	32	161	4 16
Water-closets	Number..	.....	.....	1	42 00	1	42 00
Repairs	.....	.....	85 41	.....	.....	.....	85 41
OTHER IRON WORK.							
Angle irons	Number..	24	2 40	.....	.....	24	2 40
Brackets	"	21	2 60	1	40	22	3 00
Bushings	"	3	72	117	5 22	120	5 94
Castings	Pounds..	63	2 52	308	22 53	371	25 05
Grate-bars	" ..	576	14 40	.....	.....	576	14 40
Grate-bars	Sets.....	.....	.....	1	18 90	1	18 90
Guards, wire	Number..	7	14 50	.....	.....	7	14 50
Packing	"	58½	21 44	116½	45 11	175	66 55
Radiators	"	.....	.....	2	10 50	2	10 50
Registers	"	.....	.....	1	1 75	1	1 75
Rods	Feet.....	48	1 50	.....	.....	48	1 50
Scotch tubes	Number..	.....	.....	18	2 64	18	2 64
EXCAVATION AND SEWERAGE.							
Drain tile	Feet.....	29	2 95	520	9 55	549	12 50
Sewer curves	Number..	9	1 20	20	3 80	29	5 00
Sewer pipe	Feet.....	40	3 64	340	16 75	380	20 39
Sewer traps	Number..	3	2 70	3	2 25	6	4 95
Sewer Y's	"	1	70	3	55	3	1 25
Drain tile connections	"	.....	.....	18	4 41	18	4 41
WORK DONE BY JOB OR CONTRACT.							
Well-digging	Contract.	.....	20 00	.....	155 00	.....	175 00
School house	.....	.....	.....	.....	12 50	.....	12 50
Boiler house	Contract.	.....	.....	.....	385 00	.....	385 00
Cleaning well	.....	.....	.....	.....	4 00	.....	4 00
MISCELLANEOUS.							
Emery	Pounds..	.....	.....	1	20	1	20
Hose	Feet.....	285	24 37	352 8/23	62 94	637 8/23	87 31
Hose couplings	Number..	6	53	8	78	14	1 31
Nozzles	"	2	24	.....	.....	2	24
Ventilators	"	.....	.....	1	75	1	75
Wall-paper	Bolts.....	.....	.....	44	5 05	44	5 05
Wall-paper border	Yards....	.....	.....	49	1 91	49	1 91
Waste	Pounds..	50	4 05	.....	.....	50	4 05
Wire	" ..	491	14 67	930	18 63	1,321	33 30

Itemized Statement—*Continued.*

Item.	Measure.	1895.		1896.		Total.	
		Am't.	Cost.	Am't.	Cost.	Am't.	Cost.
Tile floor	Contract.	.....	2,442 87	.....	.....	.....	2,442 87
Dining-room addition	"	.....	1,865 00	.....	.....	.....	1,865 00
Repairs B. I & R.	.....	.....	.....	.....	16 05	.....	16 05
Case and cartage	.....	.....	3 67	.....	3 75	.....	7 42
Express	.....	.....	3 05	.....	4 65	.....	7 70
Freight	.....	.....	34 36	.....	61 19	.....	95 55
Total repairs	.....	.....	$5,480 69	.....	$2,116 27	.....	$7,596 96
TOOLS.							
Anvils	Number..	.....	.....	1	$5 88	1	$5 88
Bits	"	1	$0 45	.....	.....	1	45
Brushes, flue	"	.....	.....	3	8 05	3	8 05
Brushes, paint	"	15	11 26	32	28 80	47	40 06
Carver's tools	Sets	.....	11 71	.....	.....	.....	.....
Cutters, pipe	Number..	.....	.....	1	1 80	1	1 80
Dies, steel	"	2	1 26	.....	.....	2	1 26
Drills	"	12	2 64	.....	.....	12	2 64
Files	"	49	4 19	116	9 17	165	13 36
Glass-cutters	"	6	7 65	.....	.....	6	7 65
Hammers	"	.....	.....	2	1 15	2	1 15
Handles	"	47	4	77	12 58	124	20 12
Hatchets	"	6	8	3	1 68	9	4 36
Oil cans	"	1	[illegible]	.....	.....	1	10
Oilers	"	7	44	3	45	10	89
Planes	"	1	1 06	.....	.....	1	1 06
Plyers	"	.....	.....	1	75	1	75
Punches	"	3	40	.....	.....	3	40
Putty knives	"	1	20	.....	.....	1	20
Rachets, die and plate	"	.....	.....	1	10 00	1	10 00
Repairs on tools	.....	.....	19 15	.....	10 65	.....	29 80
Rules	Number..	.....	.....	1	35	1	35
Sash-tools	"	6	76	44	7 70	50	8 46
Saws	"	2	2 49	1	1 83	3	4 32
Saw blades	"	4	2 81	.....	.....	4	2 81
Screw-drivers	"	10	1 98	2	10	12	2 08
Shovels	"	.....	.....	14	6 46	14	6 46
Vises	"	.....	.....	1	7 70	1	7 70
Wrenches, monkey	"	.....	.....	2	90	2	90
Wrenches, small	"	.....	.....	1	30	1	30
Brush factory tools	"	264	112 75	.....	.....	264	112 75
Knives, pocket	"	.....	.....	1	62	1	62
Wire stretcher	"	.....	.....	1	75	1	75
Express	.....	.....	25	.....	2 15	.....	2 40
Freight	.....	.....	72	.....	.....	.....	72
Total tools	.....	.....	$180 78	.....	$119 82	.....	$300 60
MACHINERY, ETC.							
Belting, leather	Feet	32	$5 19	.....	.....	32	$5 19
Boiler flues	Number..	.....	.....	92	187 58	92	187 58
Boiler purger	Pounds.	2,030	132 75	2,599	152 95	4,629	285 70
Dynamo and engine	Contract.	.....	.....	.....	1,781 00	.....	1,781 00
Elevators (Dumb waiter)	Number.	2	72 00	.....	.....	2	72 00
Lace leather	Sides	.....	.....	1	4 56	1	4 56
Oils, machine	Gallons..	291	96 16	419½	152 94	710½	249 10
Pulleys	Number..	6	15	2	70	8	85
Pumps, force	"	.....	.....	1	8 00	1	8 00
Pumps, duplex	"	.....	.....	1	147 00	1	147 00
Steam hose	"	18	6 56	50	14 53	68	21 09
Repairs to machinery	.....	.....	70 60	.....	27 05	.....	97 65
Brush factory machinery	Number..	5	23 06	.....	.....	5	23 06
Express	.....	.....	4 85	.....	3 25	.....	8 10
Freight	.....	.....	27 37	.....	29 25	.....	56 62
Total machinery, etc.	.....	.....	$438 69	.....	$2,508 81	.....	$2,947 50

Itemized Statement—*Continued.*

Item.	Measure.	1895.		1896.		Total.	
		Am't.	Cost.	Am't.	Cost.	Am't.	Cost.
FARM, GARDEN, STOCK AND GROUNDS.							
Feed.							
Hay	Tons	.....	.....	24	$221 71	24	$221 71
Mowing	Acres	90	67 00	75	56 25	165	123 25
Oats	Bushels	.....	.....	1,063	279 46	1,063	279 46
Stock food	Pounds	67½	5 50	100	1 25	167½	6 75
Straw	Tons	½	1 00	4	4 00	4½	5 00
Threshing	Bushels	4,844	156 19	808	20 56	5,652	176 75
Shreding corn	Shocks	.....	.....	400	64 00	400	64 00
Live Stock.							
Bulls	Number	.....	.....	1	30 00	1	30 00
Hogs	"	44	197 44	82	318 50	126	515 94
Horses	"	2	150 00	3	350 00	5	500 00
Service of bore	"	.....	15 00	.....	.....	.....	15 00
Doctoring sick stock	.....	.....	25 65	.....	21 00	.....	46 65
Vehicles.							
Wagons	Number	2	110 00	1	55 00	3	165 00
Harness.							
Bits	Number	5	1 80	.....	.....	5	1 80
Bridles	"	1	2 50	1	1 75	2	4 25
Collars	"	2	5 00	.....	.....	2	5 00
Collar pads	"	11	6 65	5	3 25	16	9 90
Double-trees	"	.....	.....	1	4 00	1	4 00
Fly-nets	"	2	3 25	2	2 50	4	5 75
Grease, axle	Pounds	280	11 62	256	9 87	536	21 49
Halters	Number	.....	.....	2	2 40	2	2 40
Hames	"	3	1 35	.....	.....	3	1 35
Harness	"	.....	.....	2	29 00	2	29 00
Harness oil	Gallons	2	2 15	½	75	2½	2 90
Harness soap	Pounds	2	50	2	50	4	1 00
Hitching-straps	Number	6	3 80	6	2 40	12	5 20
Horse-shoes	"	333	138 15	341	134 70	674	272 85
Oil, neats foot	Gallons	.....	.....	5	3 12	5	3 12
Rings	Number	2	50	.....	.....	2	50
Robes	"	1	6 00	2	10 34	3	16 34
Single-trees	"	6	1 95	3	1 50	9	3 45
Snaps	"	18	90	32	1 75	50	2 65
Straps	"	25	8 81	32	13 20	57	22 01
Sweat pads	"	.....	.....	16	6 40	16	6 40
Tar	Gallons	.....	.....	¾	37	¾	37
Tugs	Number	.....	.....	2	4 25	2	4 25
Whips	"	8	7 15	2	2 50	10	9 65
Agricultural Implements.							
Corn-planters	Number	1	43 00	.....	.....	1	43 00
Cultivators	"	.....	.....	2	27 00	2	27 00
Ploughs	"	.....	.....	2	24 00	2	24 00
Farm and Garden Tools, etc.							
Axes	Number	2	1 80	2	1 80	4	3 60
Axe handles	"	18	4 20	24	3 80	42	8 00
Binding twine	Pounds	420	32 20	135	9 35	555	41 55
Brushes, horse	Number	1	50	2	70	3	1 20
Chain	"	.....	.....	1	90	1	90
Combs and cards	"	2	45	8	1 65	10	2 10
Corn knives	"	.....	.....	3	1 20	3	1 20
Forks, dung	"	6	1 96	.....	.....	6	1 96
Forks, hay	"	13	7 85	.....	.....	13	7 85
Grass hooks	"	3	75	.....	.....	3	75
Hoes	"	12	2 44	9	2 80	21	5 24

Itemized Statement—*Continued.*

Item.	Measure.	1895.		1896.		Total.	
		Am't.	Cost.	Am't.	Cost.	Am't.	Cost.
Horse clippers	Number..	.....	.....	1	$2 75	1	$2 75
Husking pins	"	12	$0 90	6	60	18	1 50
Mattocks	"	.....	.....	1	90	1	90
Picks	"	.....	.....	1	80	1	80
Pruning knives	"	1	50	.....	.....	1	50
Pumps, wooden	"	1	4 20	2	6 60	3	10 80
Rakes	"	9	3 12	12	3 85	21	6 97
Sacks	"	10	1 80	.....	.....	10	1 80
Scoops	"	23	13 27	17	10 12	40	23 39
Scythes	"	.....	.....	3	2 60	3	2 60
Scythe stones (whetstones)	"	.....	.....	8	68	8	68
Trowels	"	3	30	.....	.....	3	30
Hay fork, carrier and track	"	1	38 21	.....	.....	1	38 21
Seeds, etc.							
Onion sets	Bushels..	.....	.....	9	18 20	9	18 20
Plants, flower & foliage	Number..	48	2 40	.....	.....	48	2 40
Seeds	"	.....	75 92	.....	50 30	.....	126 22
Seeds, blue grass	Bushels..	.....	.....	1	2 80	1	2 80
Seeds, clover, red	"	½	3 50	.....	.....	½	3 50
Seeds, millet	"	.....	.....	3	7 65	3	7 65
Seeds, timothy	"	½	1 25	½	1 25	1	2 50
Seed Wheat	"	6½	3 51	65	39 00	71½	42 51
Seed potatoes	"	215	180 71	494	128 43	709	309 14
Shrubs and shrubbery	Number..	.....	.....	42	8 60	42	8 60
Trees	"	102	23 10	124	28 90	226	52 00
Roads and Fencing.							
Posts	Number..	2	2 65	4	2 96	6	5 61
Woven wire fencing	Feet	.....	.....	300	11 84	300	11 84
Farm Repairs.							
Axle washers	Number..	124	48	.....	.....	124	48
Blacksmithing and shoeing	.....	.....	18 65	.....	33 25	.....	51 90
Repairs to carriages	.....	.....	42 50	.....	16 00	.....	58 50
Repairs to harness	.....	.....	23 45	.....	20 30	.....	43 75
Repairs to pumps	.....	.....	2 10	.....	1 95	.....	4 05
Repairs to tools and implements	.....	.....	50 00	.....	46 60	.....	96 60
Repairs to wagons	.....	.....	58 20	.....	63 75	.....	121 95
Case and cartage	.....	.....	.....	.....	1 75	.....	1 75
Express	.....	.....	70	.....	90	.....	1 60
Freight	.....	.....	1 51	.....	3 10	.....	4 61
Total	.....	.....	$1,576 94	.....	$2,245 91	.....	$3,822 85
REAL ESTATE.							
Land	Acres	.....	.....	10	$625 00	10	$625 00
Rents on 400 acres	Months..	12	1,550 00	12	1,550 00	24	3,100 00
Total	.....	.....	$1,550 00	.....	$2,175 00	.....	$3,725 00
LEGAL EXPENSES.							
Attorney's services	.....	.....	.....	.....	$10 00	.....	$10 00
Recording deeds	Number..	.....	.....	1	85	1	85
Total	.....	.....	.....	.....	$10 85	.....	$10 85
SHOP EXPENSES.							
Shoe Shop.							
Awls, pegging	Number..	48	$0 36	.....	.....	48	$0 36
Bristles	Ounces ..	4	2 90	3	1 60	7	4 50
Cement	Bottles...	2	25	.....	.....	2	25
Eyelets	Gross....	9	90	9	2 66	18	3 56
Eyelets, hooks	"	2	1 10	2	1 20	4	2 30
Findings	.....	.....	35 85	.....	29 34	.....	65 19

Itemized Statement—*Continued.*

Item.	Measure.	1895.		1896.		Total.	
		Am't.	Cost.	Am't.	Cost.	Am't.	Cost.
Ink	Quarts	9	$1 80	10	$1 70	19	$3 50
Lasts	Pairs	24	16 56	14	11 90	38	28 46
Lasting tack	Papers	1	25	1	25	2	60
Leather, calf skins	Number	48	77 49	47	100 41	95	177 90
Leather, lining and pink	"	17	14 31	22	28 27	39	42 58
Leather, morocco	"	.....	.....	2	2 90	2	2 90
Leather, upper	Sides	77	207 34	46	131 32	123	338 66
Leather, sole	Pounds	1,873	452 46	1,652	437 33	3,525	889 79
Shoe-nails	"	216	31 68	188	24 93	404	56 61
Shoe tacks	"	18	3 77	18	3 88	36	7 65
Shoe thread	Balls	17	2 00	.....	.....	17	2 00
Tools	Number	30	22 75	25	7 20	55	29 95
Wax	Pieces	60	50	48	31	108	81
Brush factory stock	.....	.....	275 76	.....	412 90	.....	688 66
Sewing machine shoe shop	.....	.....	.....	1	45 00	1	45 00
Case and cartage	.....	.....	30	.....	.....	.....	30
Express	.....	.....	2 75	.....	5 25	.....	8 00
Freight	.....	.....	16 22	.....	20 02	.....	36 24
Total, shop	.....	.....	$1,167 30	.....	$1,268 47	.....	$2,435 77
BURIAL EXPENSES.							
Coffins and boxes	Number	14	$176 00	9	$88 50	23	$264 50
Undertaker	.....	.....	.....	.....	7 50	.....	7 50
Cut flowers	.....	.....	2 35	.....	.....	.....	2 35
Burial Permits	Number	.....	.....	16	4 00	16	4 00
Total	.....	.....	$178 35	.....	$100 00	.....	$278 35
EXPENSES NOT CLASSIFIED							
Discount and exchange	.....	.....	.....	.....	$1,030 91	.....	$1,030 91
Money refunded	.....	.....	$20 93	.....	7 75	.....	28 98
Storage on trunk	.....	.....	3 00	.....	.....	.....	3 00
Money returned to State Treas'r.	.....	.....	12,373 55	.....	.....	.....	12,373 55
Total	.....	.....	$12,397 48	.....	$1,038 66	.....	$13,436 14

REPAIR FUND.

ATTENDANCE.							
Boiler makers	Days	$21\frac{9}{20}$	$69 60	.....	.....	$21\frac{9}{20}$	$69 60
Brick layers	"	$53\frac{11}{60}$	159 55	$44\frac{1}{10}$	$132 30	$97\frac{21}{60}$	291 85
Carpenters	"	$70\frac{1}{2}$	184 12	234	573 00	$304\frac{1}{2}$	757 12
Painting	"	$193\frac{1}{2}$	375 81	209	356 97	$402\frac{1}{2}$	732 78
Day laborers	"	.....	.....	$39\frac{3}{10}$	60 40	$39\frac{3}{10}$	60 40
Plasters	"	.....	.....	7	23 50	7	23 50
Total attendance	.....	.....	$789 08	.....	$1,146 17	.....	$1,935 25
LIGHT.							
Electric light	.....	.....	.....	.....	.....	.....	.....
Supplies	.....	.....	$2 00	.....	$6 15	.....	$8 15
Total light	.....	.....	$2 00	.....	$6 25	.....	$8 15
FREIGHT AND TRANSPORTATION.							
Transportation of workmen		.....	$9 55	.....	.....	.....	$9 55
Total freight and transportation	.....	.....	$9 55	.....	.....	.....	$9 55

Itemized Statement—*Continued.*

Item.	Measure.	1895.		1896.		Total.	
		Am't.	Cost.	Am't.	Cost.	Am't.	Cost.
BOOKS AND STATIONERY.							
Tracing cloth	Yards		$0 80				$0 80
Total books and stationery			$0 80				$0 80
MUSIC AND AMUSEMENTS							
Repairing instruments			$2 80				$2 80
Total music and instruments			$2 80				$2 80
HOUSEHOLD.							
Stove repairs			$6 48				$6 48
Case and cartage			15				15
Total household			$6 63				$6 63
FURNITURE.							
Table legs	Number		$6 40				$6 40
Repairing furniture					$5 20		5 20
Total furniture			$6 40		$5 20		$11 60
BUILDING, IMPROVEMENTS AND REPAIRS.							
BRICKWORK AND PLASTERING.							
Cement	Barrels	14	$23 30	4½	$8 10	18½	$31 40
Hair	Bushels			11	3 30	11	3 30
Lath	M	3/20	45	2 7/20	7 05	2½	7 50
Lime	Barrels	4	3 60	21	18 85	25	22 45
Plaster	"			1½	3 00	1½	3 00
CARPENTER WORK.							
Doors	Number	2	10 50			2	10 50
Frames	"	3	2 50			3	2 50
Lumber, dressed	Feet	2,310	92 59	2,252	83 37	4,562	175 96
Lumber, dressing	"		16 45		1 40		17 85
Lumber, fencing	"			1,200	24 00	1,200	24 00
Lumber, flooring	"	2,912	93 35	1,380	43 16	4,292	136 51
Lumber, hard	"	256	5 89	69	1 78	325	7 67
Lumber, pine	"	9,950	192 73	4,068	76 39	14,018	269 12
Lumber, poplar	"	1,432	54 43	725	29 00	2,157	83 43
Moulding, (beads)	"	3,352	23 12	1,842	21 40	5,194	44 52
Pickets	Number	20	50	150	3 45	170	3 95
Hardware.							
Key blanks	Number	36	3 99			36	3 99
Locks	"	12	15 00			12	15 00
Sash cord	Pounds	23	5 76			23	5 76
PAINTING AND GLAZING.							
Burnt umber	Pounds			18	1 59	18	1 59
Chrome	"	5	90			5	90
Dryer (patent)	Gallons	1	90			1	90
Glass	Boxes	6	18 20	5	14 02	11	32 22
Glass	Lights	17	9 05	2	3 65	19	12 70
Glaze points	Papers	6	38			6	38
Gold bronze	"	22	2 72			22	2 72
Oils	Gallons	51	26 78			51	26 78
Paints, prepared	Pounds	32	11 46	36	5 76	68	17 22
Preservative	Gallons	10	17 50	5	6 37	15	23 87

Itemized Statement—*Continued.*

Item.	Measure.	1895.		1896.		Total.	
		Am't.	Cost.	Am't.	Cost.	Am't.	Cost.
Putty	Pounds	75	1 48	56	96	131	2 44
Sienna	"	.....	.....	12	1 18	12	1 18
Turpentine	Gallons	59	21 74	53	17 27	112	39 01
Venetian red	.....	.....	.....	25	98	25	98
Vermillion	Pounds	25	1 72	3	1 91	28	3 63
White lead	"	1,100	63 17	1,030	45 87	2,130	109 84
ROOFING.							
Shingles	M	.....	.....	1	1 75	1	1 75
IRON PIPE.							
Cocks	Number	24	2 40	.....	.....	24	2 40
Couplings	"	24	84	.....	.....	24	84
Ells	"	121	4 21	.....	.....	121	4 21
Nipples	"	261	8 89	.....	.....	261	8 89
Pipe, gas	Feet	98	1 35	.....	.....	98	1 35
Pipe, iron	"	1,975	64 34	.....	.....	1,975	64 34
Plugs, iron	"	48	89	.....	.....	48	89
Reducers	Number	1	11	.....	.....	1	11
Tees	"	5	2 74	.....	.....	5	2 74
Unions	"	84	16 92	.....	.....	84	16 92
Valves	"	18	9 99	.....	.....	18	9 99
GAS-FITTING.							
Brackets	Number	8	1 62	.....	.....	8	1 62
PLUMBING.							
Bends	Number	24	1 05	.....	.....	24	1 05
Bibbs, cocks	"	12	10 88	.....	.....	12	10 88
Bibbs, balls for	"	48	2 16	.....	.....	48	2 16
Gaskets, rubber	"	24	13 20	.....	.....	24	13 20
Hoppers, iron	"	3	2 80	.....	.....	3	2 80
Plugs, rubber	"	84	6 60	.....	.....	84	6 60
OTHER IRON WORK.							
Brackets	Number	36	2 16	.....	.....	36	2 16
Bushings	"	96	1 31	.....	.....	96	1 31
Packing	Pounds	33	7 94	.....	.....	33	7 94
MISCELLANEOUS.							
Hose	Feet	.....	.....	$272\frac{15}{23}$	62 71	$272\frac{15}{23}$	62 71
Nozzles	Number	5	4 95	.....	.....	5	4 95
Wall-paper	Bolts	6	52	.....	.....	6	52
Wall-paper border	Yards	2	26	.....	.....	2	26
Repairs, B I. & R	.....	.....	.....	.....	25 00	.....	25 00
Case and cartage	.....	.....	1 40	.....	49	.....	1 89
Total repairs	.....	.....	$889 69	.....	$513 76	.....	$1,403 45
TOOLS.							
Brushes, paint	Number	14	$8 30	.....	.....	14	$8 30
Dies, steel	"	2	1 26	.....	.....	2	1 26
Oilers	"	2	60	.....	.....	2	60
Repairs on tools	.....	.....	15	.....	.....	.....	15
Sash-tools	"	1	33	7	1 71	8	2 04
Taps	"	1	59	.....	.....	1	59
Tongs	"	3	10 80	.....	.....	3	10 80
Wrenches, large	"	1	1 80	.....	.....	1	1 80
Wrenches, monkey	"	2	1 09	.....	.....	2	1 09
Express	.....	.....	35	.....	.....	.....	35
Total tools	.....	.....	$25 27	.....	$1 71	.....	$26 98

Itemized Statement—*Continued.*

Item.	Measure	1895.		1896.		Total.	
		Am't.	Cost.	Am't.	Cost.	Am't.	Cost.
MACHINERY, ETC.							
Boiler flues	Number	100	$241 17			100	$241 17
Lace leather	Sides	1	2 74			1	2 74
Pulleys	Number	1	30			1	30
Pumps, duplex	"			1	$275 00	1	275 00
Repairs to machinery			23 05				23 05
Case and cartage			52				52
Total machinery, etc.			$267 78		$275 00		$542 78
SHOP EXPENSES.							
Brush factory stock					52 01		52 01
Total shop					$52 01		$52 01
MEDICINE AND MEDICAL SUPPLIES.							
Instruments.							
Medical and surgical	Number	2	$4 75			2	$4 75
Total medicine and medical supplies			$4 75				$4 75
LAUNDRY.							
Indelible ink	Bottles			108	$16 92	108	$16 92
Total laundry					$16 92		$16 92

LIBRARY FUND.

BOOKS AND STATIONERY.							
Books, blank	Number			96	$4 20	96	$4 20
Books, copy	"	120	$8 55	120	9 06	240	17 61
Books, letter	"	2	1 98	2	2 03	4	4 01
Books, library	"	53	48 71	121	60 89	174	109 60
Books, medical and surgical	"	10	48 81	7	32 25	17	81 06
Books, memorandum	"	1	1 00			1	1 00
Books, receipt	"	6	74			6	74
Books, school	"	105	48 12	34	14 72	139	62 84
Books, spelling	"	12	2 03			12	2 03
Books, time	"	36	96			36	96
Blotters	"	288	64			288	64
Crayons	Boxes	36	1 47			36	1 47
Envelopes	M	3⅜	5 64	1	1 03	4⅜	6 67
Erasers, steel	Number	5	2 72			5	2 72
Erasers, rubber	"	24	20	24	38	48	58
Ink	Quarts	6	2 83	3	1 34	9	4 17
Inkstands	Number	2	82			2	82
Key-rings	"	48	75	48	94	96	1 69
Letter files	"	12	3 06			12	3 06
Magazines, subscriptions to	"	7	19 25	11	33 75	18	53 00
Mucilage	Bottles	18	4 79	3	1 13	21	5 92
Newspapers, subscriptions to	Number			2	3 61	2	3 61
Paper, bill	Quires	20	3 00			20	3 00
Paper, blotting	Sheets	36	70			36	70
Paper, foolscap	Quires	20	1 92			20	1 92
Paper, note	"	20	1 07			20	1 07
Paper, oiled	Sheets	12	14			12	14
Paper, water-closet	Rolls	100	4 09	200	6 38	300	10 47
Paper, wrapping	Pounds	25	1 41			25	1 41
Paper-fasteners	Boxes	1	14			1	14
Pencils, lead	Dozens	12	5 65			12	5 65

Itemized Statement—*Concluded.*

Item.	Measure.	1895.		1896.		Total.	
		Am't.	Cost.	Am't.	Cost.	Am't.	Cost.
Pencils, slate	Boxes	5	59	5	41	10	$1 00
Pens, steel	"	11	6 88	3	1 60	14	8 48
Penholders	Number	90	1 26	144	89	234	2 15
Rubber, bands	Boxes	3	1 57	3	1 83	6	3 40
Rulers	Number	38	1 08	.....	.....	38	1 08
Stamps, rubber	"	2	50	.....	.....	2	50
Tablets	"	254	5 19	280	3 61	534	8 80
Tags, shipping	"	2,000	1 07	.....	.....	2,000	1 07
Tracing cloth	Yards	3	1 05	.....	.....	3	1 05
Total books	.....	.....	$240 38	.....	$180 05	.....	$420 43
MUSIC AND AMUSEMENTS.							
Music.							
Sheet music	Number	18	$7 60	.....	.....	18	$7 60
Amusements.							
Christmas Gifts	.....	.....	9 99	.....	.....	.....	9 99
Total music and amusements	.....	.....	$17 59	.....	.....	.....	$17 59

SCHOOL HOUSE FUND.

BUILDING, IMPROVEMENT AND REPAIRS.							
Corner stone	.....	.....	.....	1	$12 50	.....	.....
School house	Contract.	.....	.....	.....	9,987 50	.....	.....
Total school house fund	.....	.....	.....	.....	$10,000 00	.....	$10,000 00

BOILER FUND.

MACHINERY.							
Boiler set up	.....	.....	.....	.....	$1,000 00	.....	.....
Total boiler fund	.....	.....	.....	.....	$1,000 00	.....	$1,000 00

BIENNIAL PAY-ROLL

Of the Illinois Asylum for Feeble Minded Children, in full, for services rendered during the two years ending June 30, 1896.

Name.	Service.	Total Time Served.		Rate.	Year ending June 30, 1895.	Year ending June 30, 1896.	Total for 1895-96.
		Mos.	Days.				
Dr. Ambrose M. Miller..	Superintendent.....	16	.....	$166 66	$2,000 00	$666 66	$2,666 66
Dr. Joseph W. Smith...	"	8	.....	.....	.....	1,433 33	1,433 33
Dr. W. H. C. Smith.....	Physician	24	.....	83 33	1,000 00	1,000 00	2,000 00
John Brooks.....	Clerk.....	24	.....	.....	800 00	833 33	1,633 33
Mark S. Lycan.....	Assistant clerk	24	.....	60 00	700 00	720 00	1,420 00
Miss Mary L. Roerig....	Matron.....	24	.....	50 00	600 00	600 00	1,200 00
Miss Anna Dreesbach..	"	24	.....	35 00	435 00	420 00	855 00
Miss Mary Houlihan....	Assistant matron.....	24	.....	20 00	240 00	240 00	480 00
Charles E. Merritt.....	Supervisor	24	.....	30 00	360 00	360 00	720 00
Miss Maggie Higler	"	24	.....	25 00	300 00	300 00	600 00
Mrs. Martha M. Knight.	"	25	25	.....	234 83	277 50	512 33
Miss Lucy Strong.....	Secretary	6	...	25 00	150 00	.....	150 00
Miss Helen L. Allen....	"	18	.....	30 00	180 00	360 00	540 00
Miss Mary Carlin.....	Housekeeper	24	.....	30 00	360 00	360 00	720 00
Christie Stierlein	Band teacher	24	.....	30 00	360 00	360 00	720 00
Miss Wade Campbell...	Teacher	20	.....	25 00	250 00	250 00	500 00
Miss Mary A. Collins...	"	20	.....	30 00	300 00	300 00	600 00
Miss Ella Carman.....	"	20	.....	25 00	250 00	250 00	500 00
Miss Lillie M. Chase....	"	4	.....	35 00	.....	136 24	136 24
Miss Sylvia Beckwith...	"	4	15	25 00	.....	111 21	111 21
Miss M. C. Fitzgerald...	"	15	1½	30 00	300 00	151 45	451 45
Mrs. Maud Garland.....	"	9	.....	35 00	245 00	70 00	315 00
Mrs. Josephine Henson.	"	10	.....	30 00	300 00	.....	300 00
Miss Anna L. Marlowe..	"	10	.....	25 00	250 00	.....	250 00
Miss Alma R. Morrill...	"	20	.....	25 00	250 00	250 00	500 00
Mrs. Lulu Merritt.....	"	18	7	20 00	200 00	164 52	364 52
Miss Anna M. Miller....	"	3	.....	35 00	105 00	.....	105 00
Miss Ida Thompson	"	20	.....	30 00	300 00	300 00	600 00
Miss Blanche Williams.	"	10	.....	.....	.....	270 00	270 00
Miss Ellen E. Rollins ..	"	7	16	.....	.....	158 80	158 80
Miss Mary Ward.....	"	7	16	25 00	.....	188 33	188 33
Miss Mary Ward.....	Visitors' attendant....	16	6	20 00	235 48	89 33	324 81
Miss Helen R. Dunlap..	" "	7	16	25 00	.....	188 33	188 33
Mrs. Gertie Sutter.....	Nurse	24	.....	23 00	276 00	276 00	552 30
Miss Mary Laux	"	23	21	20 00	235 38	240 00	475 38
Miss Anna Butler	Hall girl.....	24	.....	12 00	144 00	144 00	288 00
Miss Mary Henry.....	"	24	.....	12 00	144 00	144 00	288 00
Miss Nora McCarthy....	"	21	.....	12 00	98 00	144 00	242 00
Miss Nora Danaher.....	"	3	.....	12 00	36 00	.....	36 00
Miss Nora Danaher.....	Cook	2	20	16 00	42 84	.....	42 84
Miss Katie Day.....	"	15	20	17 00	62 51	204 00	266 51
Miss Fannie Farris.....	"	4	5	16 00	64 39	7 55	71 94
Mrs. Marg't Fitzgibbons	"	16	29	12 00	59 57	144 00	203 57
Mrs. F. C. Hewitt.....	"	24	.....	18 00	216 00	220 00	436 00
Miss Mary Hayes.....	"	3	3	16 00	49 55	.....	49 55
Miss Annie Isonhart....	"	10	.....	16 00	96 00	64 00	160 00
Mrs. Annie Hall.....	"	8	.....	16 00	.....	128 00	128 00
Alexander Jordan	"	6	25	35 00	239 36	.....	239 36
Mrs. Anna Pelkey.....	"	21	15	17 00	162 93	204 00	366 93
Miss Mary Wynn	"	17	.....	16 00	80 00	192 00	272 00
Miss Nellie Banks.....	Dining-room girl.....	4	.....	12 00	.....	48 00	48 00
Miss Kate Healy.....	"	24	.....	14 00	168 00	168 00	336 00
Miss Ella Laux.....	"	21	.....	12 00	141 23	110 94	252 17
Miss Lonisa Laux	"	20	.....	12 00	144 00	96 00	240 00
Miss Clara Meeker.....	"	6	17	15 00	98 71	.....	98 71

Pay-Roll—*Continued.*

Name.	Service.	Total Time Served.		Rate.	Year ending June 30, 1895.	Year ending June 30, 1896.	Two Years ending June 30, 1896.
		Mos.	Days.				
Miss Mary Neylon	Dining-room girl	17	13	$15 00	$85 16	$180 00	$265 16
Miss Mary Wunderle	"	24		12 00	144 00	144 00	288 00
Miss Emma Seal	"	9		15 00		135 00	135 00
Miss Mary Seitz	"	10		12 00	96 00	24 00	120 00
Miss Mary Wynn	"	7		12 00	84 00		84 00
Miss Maggie Carrico	Assorter	24		20 00	240 00	240 00	480 00
Miss Mary Kinman	Store-room girl	15	2	12 00	156 00	24 80	180 80
Miss Mary Toomey	"	23	15	20 00	229 68	240 00	469 68
Miss Mattie Foster	"	8	11	15 00	125 50		125 50
Miss Mary Patterson	"	11		12 00	96 00	36 00	132 00
Miss Pauline Hautow	"	14		15 00	30 00	180 00	210 00
Miss Edith O'Neil	"	9		15 00		135 00	135 00
Mrs. Eliza J. Thomas	Night watch	24		18 00	216 00	216 00	432 00
Mrs. Orra W. Edwards	"	10	3	15 00	151 45		151 45
Mrs. Mina Bowman	"	10	28	15 00	29 01	135 00	164 01
Mrs. E. A. Haight	"	11	15	20 00	230 00		230 00
Miss Kate Britton	"	12	17	20 00	11 33	240 00	251 33
Mrs. Margaret Noonan	"	2		15 00		30 00	30 00
Fred Bieman	Baker	24		40 00	480 00	480 00	960 00
Olat Larsen	Laundryman	21		35 00	420 00	315 00	735 00
Maurice Foley	"	3		30 00		90 00	90 00
Mrs. Bridget Davis	Laundress	24		15 00	180 00	180 00	360 00
Miss Mamie Ellwood	"	8	21	15 00	130 40		130 40
Miss Ellen Ryan	"	4	20	15 00	70 16		70 16
Miss Nellie Davis	"	17	7	15 00	93 60	165 00	258 60
Miss Mary Noonan	"	12	9	10 00	23 00	100 00	123 00
Mrs. Estella Hirtman	"	1	27	10 00		19 03	19 03
Miss Lizzie Kroos	"	2	12	15 00		36 30	36 30
Mrs. Kate McCarthy	"					4 15	4 15
Miss Hattie Lewis	Seamstress	24		15 00	180 00	180 00	360 00
Miss Alice Toomey	"	19	25	15 00	117 10	180 00	297 10
Miss Mary E. Walsh	"	24		12 00	156 58	144 00	300 58
Miss Katie Fitzpatrick	"	15	14	12 00	144 00	41 42	185 42
Mrs. Cordelia Bumcrots	"	2	4		25 55		25 55
Miss Bessie Fitzpatrick	"	8	17	12 00		102 97	102 97
Miss Emma Arndt	Attendant	10	11	12 00		124 60	124 60
Miss Emma Burnett	"	24		3 00	36 00	36 00	72 00
Miss Anna Bentley	"	6	17	8 00	52 90		52 90
Miss Agnes Bushnell	"	9	5			110 00	110 00
Miss Martha Carrico	"	24		12 00	144 00	144 00	288 00
Miss Lucy Coons	"	24		12 00	144 00	144 00	288 00
Miss Stella Capoot	"		5	12 00	1 94		1 94
Miss Minnie Dowdle	"	24		13 00	146 30	180 00	326 30
Miss Mary Fisher	"	1	22	12 00		21 29	21 29
Miss Corinne Fusch	"		28	12 00		11 20	11 20
Miss Alce Hirtman	"	15		12 00	144 00	36 00	180 00
Miss May Heinzman	"	24		15 00	180 00	180 00	360 00
Miss Kate Hutter	"	24		12 00	144 00	144 00	288 00
Miss Pauline Hautow	"	10		12 00	120 00		120 00
Miss Julia Hagan	"	16	22	12 00	56 57	144 00	200 57
Miss Lou Huber	"	2	11	8 00	18 84		18 84
Miss Minnie Huber	"	2	11	8 00	18 84		18 84
Miss Agnes Healy	"	8	17	12 00		102 97	102 97
Mrs. Ann Halberg	"		21	12 00		8 34	8 34
Miss Bertha Johnson	"	5	8	12 00		63 20	63 20
Miss Bertha Jacobson	"	1	22	12 00		20 90	20 90
Miss Louisa Laux	"	4		18 00		72 00	72 00
Miss Anna Myers	"	24		12 00	144 00	144 0	288 00
Mrs. Lulu Merritt	"	4		15 00	30 00	30 00	60 00
Miss Dollie Martin	"	2	13	12 00		29 03	29 03
Miss Birdie Murray	"	10	29	8 00		87 48	87 48
Mrs. Myrtle Mosier	"	5	20	10 00	56 65		56 65
Miss Belle McGuire	"	20	17	20 00	170 97	240 00	410 97
Miss Bridget Neylon	"	24		12 00	144 00	144 00	288 00
Miss Carrie Ogilvie	"	1	16	8 00		12 13	12 13
Miss Gertrude Ogilvie	"	1				8 13	8 13
Miss Rosa Phillips	"	1	9	8 00	10 32		10 32
Miss Grace Pelkey	"	8		10 00		80 00	80 00
Mrs Edith O'Neil	"	3	23	12 00	9 20	36 00	45 20
Miss Christine Beetz	"	20		18 00	216 00	144 00	360 00
Miss Bridget Ryan	"	24		12 00	144 00	144 00	288 00
Miss Minnie Smith	"	24		18 00	216 00	216 00	432 00
Miss Emma Seal	"	10	2	15 00	151 00		151 00

Pay-Roll—*Continued.*

Name.	Service.	Total Time Served. Mos.	Days.	Rate.	Year ending June 30, 1895.	Year ending June 30, 1896.	Two Years ending June 30, 1896.
Miss Mary Seitz	Attendant	4	.....	$12 00	$48 00	.....	$48 00
Mrs. Effie Stone	"	4	.....	20 00	80 00	.....	80 00
Miss Rosie Smith	"	14	12	12 00	28 80	$144 00	172 80
Miss Edna Thomas	"	24	.....	12 00	144 00	144 00	288 00
Miss Nellie Tyne	"	14	8	12 00	27 20	144 00	171 20
Miss Melissa Ward	"	6	.....	12 00	72 00	.....	72 00
Miss Alice Woods	"	24	.....	15 00	180 00	180 00	360 00
Miss Mary Wendell	"	.....	7	8 00	1 94	.....	1 94
Mrs. Sarah Wallace	"	9	12	12 00	.....	114 20	114 20
Miss May Yeazel	"	8	.....	8 00	64 00	.....	64 00
J. H. Anderson	"	24	.....	20 00	240 00	240 00	480 00
Charles Arndt	"	4	22	20 00	70 97	20 00	90 97
Henry Bauman	"	24	.....	20 00	240 00	240 00	480 00
Sam S. Coons	"	11	8	20 00	.....	225 81	225 81
F. G. DeHass	"	6	8	20 00	125 81	.....	125 81
William Field	"	21	28	20 00	250 00	188 80	438 80
George Grossman	"	24	.....	14 00	152 00	168 00	320 00
Lemuel Gleason	"	10	18	20 00	.....	211 61	211 61
Fred Hutter	"	3	10	20 00	66 14	.....	66 14
Charles Kaesebier	"	13	10	20 00	240 00	36 13	276 13
W. C. Kaesebier	"	13	8	20 00	240 00	34 84	274 84
Joseph L. Lohmeier	"	23	3	25 00	277 90	300 00	577 90
Henry Maurer	"	24	.....	25 00	300 00	300 00	600 00
Michael Mowen	"	13	.....	20 00	240 00	20 00	260 00
Walter P. Miller	"	24	.....	20 00	240 00	240 00	480 00
Robert Moore	"	24	.....	3 00	36 00	36 00	72 00
Wm. Mowen	"	1	11	20 00	27 33	.....	27 33
Cly Marriott	"	11	11	20 00	.....	227 23	227 23
Wm. McGuire	"	22	.....	30 00	280 00	360 00	640 00
John McGowan	"	1	16	20 00	.....	30 80	30 80
James Nally	"	12	18	20 00	210 96	40 00	250 96
Wm. E. Seidel	"	23	7	30 00	353 23	360 00	713 23
J. J. Shepherd	"	24	.....	20 00	240 00	240 00	480 00
Wm. P. Savage	"	24	.....	20 00	240 00	240 00	480 00
W. E. Stone	"	4	.....	30 00	120 00	.....	120 00
Christ Stoll	"	10	6	20 00	.....	203 87	203 87
Wm. Shellfeffer	"	2	14	20 00	.....	49 33	49 33
H. N. Whiteman	"	4	.....	20 00	80 00	.....	80 00
Charles Woodruff	"	3	.....	20 90	.....	60 00	60 00
Maxfield Gallagher	Engineer	24	.....	83 33	1,000 00	1,000 00	2,000 00
Oscar Broomegin	Fireman	13	4	40 00	455 00	69 68	524 68
Ernest Moos	"	10	8	40 00	.....	410 32	410 32
Charles F. Hirtman	Day fireman	24	.....	40 00	480 00	480 00	960 00
John Shoup	Night fireman	24	.....	45 00	540 00	540 00	1,080 00
John Ashley	"	21	12	25 00	235 00	300 00	535 00
John P. Rollins	Night watch	24	.....	25 00	300 00	300 00	600 00
Isaac Smith	"	4	.....	20 00	80 00	.....	80 00
J. B Thomas	"	20	.....	20 00	160 00	240 00	400 00
A. C. Edwards	"	10	4	25 00	252 42	.....	252 42
R E. Bowman	"	13	3	25 00	48 39	300 00	348 39
Wm. Mosier	Teamster	9	5	15 00	152 50	.....	152 50
Louis Savage	"	24	.....	5 00	60 00	60 00	120 00
Adolph Wilken	"	4	10	18 00	42 60	36 00	78 60
Frank Hall	"	10	.....	20 00	.....	200 00	200 00
C. H. Johnson	Farmer	24	.....	60 00	720 00	720 00	1,440 00
C. J. Paesler	Shoemaker	24	.....	50 00	600 00	600 00	1,200 00
Henry Stringer	Brushmaker	18	15	62 00	368 23	780 00	1,148 23
Henry Kratt	Cabinet maker	24	.....	50 00	600 00	600 00	1,200 00
Edgar L. French	Orchestra teacher	.....	244	2 97	294 00	431 00	725 00
Sister Mary Henry	Music teacher	.....	40	50	10 00	10 00	20 00
John M. Archer	Architect	.....	.....	.....	.....	12 00	12 00
John Cheek	Carpenter	.....	59 7/10	1 75	62 35	41 00	103 35
James Lincoln	"	.....	19½	2 25	43 87	.....	43 87
W. T. Ritter	"	.....	626	2 75	858 00	863 50	1,721 50
Edward Ritter	"	.....	1	3 50	.....	3 50	3 50
J. D Vilas	"	.....	1⅞	2 00	.....	3 75	3 75
W. P. Bennett	Painter	16	.....	42 54	160 61	520 00	680 61
Dan Cutter	"	.....	102	2 25	229 50	.....	229 50
W. E. Hillyer	"	3	27	30 00	.....	117 10	117 10
F. W. Kearney	"	5	16½	50 00	119 70	162 97	282 67
Geo. Weindorf	"	.....	17	2 00	.....	34 00	34 00
Dr. H. B. Brown	Physician	.....	.....	.....	10 00	3 00	13 00
J E. Delmor & Son	Tinner	.....	18	3 25	18 20	40 15	58 35
Wm. Drake	Boilermaker	.....	31	3 20	69 60	29 60	99 20

Pay-Roll—*Concluded.*

Name.	Service.	Total Time Served.		Rate.	Year ending June 30, 1895.	Year ending June 30, 1896.	Two Years ending June 30, 1896.
		Mos.	Days.				
The John Davis Co	Steam fitter		6½	$5 17		$33 60	$33 60
Eckhart & Brewogel	Butchers		26	75		19 50	19 50
Fred Filter	Brickmason		16 19/35	3 00	$195 85	290 10	485 95
A. L. Ide & Son	Electrician		7½			27 50	27 50
Emma Kincaid	Cook		7		3 00		3 00
John Meyer	Mason		1		5 00		5 00
Wm. Oliver	Plasterer		5	3 50		17 50	17 50
Fred Sutley	"		2	3 00		6 00	6 00
Hugo Arndt	Labor and team		26½	1 00	26 50		26 50
Christ Arndt	"		25	2 75	12 00	55 50	67 50
Geo. Cox	"		2⅜	2 00		4 75	4 75
T. W. Edds	"		9	1 50		13 50	13 50
John E. Horney	"		5½	2 00		11 00	11 00
Stephen Hail	"		2	2 00		4 00	4 00
Jacob Isonhart	"		5¾	2 00		10 75	10 75
F. D. Layton	"		19	2 50	47 50		47 50
Olaf Larsen	"		4⅞	2 00		9 50	9 50
Samuel Layton	"		1½	2 00		3 00	3 00
John Martine	"		3	2 00	7 50		7 50
H. S. Pierce	"		2	4 00		8 00	8 00
Oliver Russell	"		5¾	2 00		10 75	10 75
Charles Russell	"		3⅛	2 00		6 25	6 25
Wm. Rosendahl	"		4⅛	2 00		8 25	8 25
Berry Shaw	"		3	2 00		6 00	6 00
Joseph Uhlmeyer	"		3⅞	2 00		7 75	7 75
Charles Vail	"		2⅝	2 00		5 25	5 25
Charles Woodruff	"		35½	2 50	71 25		71 25
Charles Arndt	Laborer		37	1 00	37 00		37 00
Charles Buchanan	"		2	1 50	3 00		3 00
Peter Cromin	"		1			1 50	1 50
John Carter	"		5½	1 50		8 25	8 25
John Faith	"		1	1 00		1 00	1 00
Geo. Gehers	"		5½	1 50		8 25	8 25
John Gehers	"		5½	1 50		8 25	8 25
Wm. Hirtman	"		4	1 50	6 00		6 00
Wm. Hillman	"		3	1 50		4 50	4 50
S. Hoblit	"		5½	1 50		8 25	8 25
Sam Jones	"		2½	1 50	3 75		3 75
Hiram Jones	"		1	1 50		1 50	1 50
David Layton	"		5½	1 50		8 25	8 25
Lem McCord	"		4	1 50	6 00		6 00
John McGowan	"		2½	1 50		3 75	3 75
Lem McCord	"		5½	1 50		8 25	8 25
Charles Rau	"		1			1 50	1 50
John Seitz	"		344	1 50	260 25	255 75	516 00
Geo. Searfoss	"		3½	1 50	5 25		5 25
Irvin Saffer	"		2	1 50	3 00		3 00
Geo. Taggart	"		2¾	1 50		4 90	4 90
Charles Woodruff	Team hand		81½	1 00		81 50	81 50
Elmer Threlkel	"		9	1 50	13 50		13 50
John Sauk	"		3	2 00	6 00		6 00
John Logue	"		11½	1 00		11 50	11 50
C. V. Johnson	"		18	1 00	18 00		18 00
J. M. Cox	"		26	1 05		27 25	27 25
W. T. Bell	"		28½	1 00		28 50	28 50
James A. Baily	"		3	2 00	6 00		6 00
Total					$33,330 43	$34,935 75	$68,266 18

INVENTORY

Showing the value of all property belonging to the Asylum for Feeble-Minded Children, June 30, 1896.

Food	$1,210 60
Clothing, bedding, etc.	6,101 10
Laundry supplies	401 00
Fuel	340 00
Light and electric light plant	5,071 30
Medicine, etc.	205 17
Postage	69 66
Books and stationery	803 26
Printing	20 00
Music and amusements	1,070 80
Instruments and apparatus	317 50
Household	710 55
Furniture	12,523 77
Buildings and repairs	228,547 03
Tools	146 33
Machinery, etc.	7,415 85
Farm, garden, stock and grounds	5,377 39
Real estate	52,625 00
Shop expenses	1,196 25
Total	$324,152 41

362.3
Il6
1898/1900

EIGHTEENTH BIENNIAL REPORT

OF THE

TRUSTEES, SUPERINTENDENT AND TREASURER

OF THE

ILLINOIS ASYLUM FOR FEEBLE-MINDED CHILDREN

AT LINCOLN.

JULY 1, 1900.

SPRINGFIELD, ILL.:
PHILLIPS BROS., STATE PRINTERS.
1900.

EIGHTEENTH BIENNIAL REPORT

OF THE

TRUSTEES, SUPERINTENDENT AND TREASURER

OF THE

ILLINOIS ASYLUM FOR FEEBLE-MINDED CHILDREN

AT LINCOLN.

JULY 1, 1900.

SPRINGFIELD, ILL.:
PHILLIPS BROS., STATE PRINTERS.
1900.

362.3
I16
1899/1900
c.p.2

OFFICERS OF THE ASYLUM.

Trustees,

C. R. Gittings, Terre Haute, Ills.
S. C. Smiley, O'Fallon, Ills.
G. D. Corwine, Lincoln, Ills.

Treasurer,

H. C. Quisenberry, Lincoln Ills.

RESIDENT OFFICERS.

Superintendent,

W. L. Athon, M. D.

Assistant Superintendent,

John R. Barnett, M. D.

Matrons,

Miss Mary L. Roerig,
Miss Mary Houlihan,
Mrs. L. Francis.

Housekeeper,

Miss Mary Carlin.

Clerk,

Chas. T. Hoblit.

Assistant Clerk,

Bert M. Hippard,

Secretary,

Miss Ruth Ewalt.

Storekeeper,

A. S. Mohr.

REPORT OF TRUSTEES.

HON. JOHN R. TANNER, *Governor of Illinois.*

SIR:—In accordance with law, we herewith submit to you the 18th Biennial report of the Illinois Asylum for Feeble Minded Children, ogether with such recommendations as we consider necessary for the further extension of this work.

During the past two years we believe the cost of maintainance has been reduced to the lowest possible amount consistent with good business principles and humane care of these unfortunate children.

It has been our aim to constanntly build up every department and keep every building and all parts of the grounds in the best possible repair, believing that to be the most economical manner of conducting such an Institution.

At the last session of the Legislature we asked for the sum of $200,000 for the purpose of building additional room according to our ideas, which was granted. At the time we asked for it we deemed it ample to build such buildings as we had in view and we proceeded to have plans and specifications drawn accordingly. The plan we adopted was to build two groups of buildings, one for boys and one for girls, each to consist of ten semi-detached cottages for the inmates and a center building large enough to accommodate all necessary employés with living quarters, and with dining rooms, kitchens and offices of sufficient capacity to accommodate all connected with the buildings.

During the time intervening between our asking for the appropriation and our getting it, there was such a rapid advance in the price of labor and all kinds of material that we had to be content with building six of the semi-detached cottages and one center for each group. However, we did not reduce the size of the center building, believing our plan to be a correct one, and we now recommend that sufficient money be appropriated to build the additional wards according to our original plans, which we estimate would cost $66,500.

These wards can be built cheaper now than later as there must be a large amount of grading done around the buildings before the grounds will be in a presentable condition, and later a large amount of this grading would have to be removed in case the additional wards were added.

We now expect to have one group of buildings open for the admission of children by Nov. 10th, 1900, and to have the other ready a few months later.

The Superintendent's report covers the other needs of the Institution and we believe all of his recommendations to be for actual necessities and fully concur in them.

We congratulate ourselves and the people of the State of Illinois upon having the Institution under the care of so efficient a Superintendent as Dr. W. L. Athon, whose aims have been so ably seconded by our Assistant Superintendent Dr. John R. Barnett and the corps of assistants and employés, as to make our Institution second to none in the country. We feel that the Institution could not be in better hands and that every offort is being made on the part of the management to keep it up to the highest standard.

C. R. Gittings,
S. C. Smiley,
G. D. Corwine.

SUPERINTENDENT'S REPORT.

To the Honorable Board of Trustees.

GENTLEMEN:—I have the honor to present to you the eighteenth biennial report of this Institution, covering the period from July 1, 1898, to July 1, 1900.

Nothing out of the ordinary has happened during the past two years. As a rule the general health of the inmates has been good. We had an epidemic of scarlet fever, having all told, fifty-one cases. Fortunately the fever was not of a malignant type, and there was but one death as a result.

The following table will show the number and causes of death for the biennial period:

Disease.	Male.	Female.	Total.
Phthisis pulmonalis	3	.....	3
Gastro-enteritis	1	.....	1
Cancrum oris	1	.....	1
Acute tuberculosis	2	.....	2
Malarial fever	1	.....	1
Dysentery	.....	1	1
Pneumonia	2	.....	2
Brights disease	2	.....	2
Paralysis	1	.....	1
Exhaustion from epilepsy	2	1	3
Tubercular arthritis	1	.....	1
Scarlet fever	.....	1	1
Heart failure	.....	1	1
Total for 1898-1899	16	4	20
1899-1900.			
Dysentery	1	4	5
Chronic gastritis	1	.....	1
Cirrhosis of the liver	1	.....	1
Phthisis pulmonalis	1	3	4
Acute rheumatism	1	.....	1
Membranous croup	1	.....	1
Pneumonia	1	4	5
Cerebral hemorrhage	1	.....	1
Exhaustion from epilepsy	2	2	4
Intestinal tuberculosis	.....	1	1
Erysipelas	.....	1	1
Heart failure	.....	1	1
Pulmonary hemorrhage	1	.....	1
Total for 1899-1900	11	16	27

The capacity of the Institution has been taxed to the utmost in order to relieve in part, the great demand for admittance, and every change possible has been made to increase the capacity, and at present we are able to care for about 830 patients.

The number of new applications received averages almost one a day. At present the entire number of applications filed for admission since the Institution was established numbers 3,973, and of that number 2,030 have been admitted, leaving 1,943 that have not been admitted.

The following table will show the movement of the population during the biennial period:

MOVEMENT OF POPULAUION.

Item.	Male.	Female.	Total.
1898-1899.			
Number of inmates present July 1, 1898	377	322	669
Since admitted (new)	74	51	125
Total for year	451	373	824
Average daily attendance for the year ending June 30, 1899.	.....	.....	734.13
Number of inmates discharged	22	17	39
Died	16	4	20
Present June 30, 1899	413	352	765
Total for year	451	373	824
Average daily attendance for the year ending June 30, 1899.	.....	.....	734.13
1899-1900.			
Number of inmates present July 1, 1899	413	352	765
Since admitted (new)	65	44	109
Former inmates readmitted	1	3	4
Absentees returned	10	7	17
Total for year	489	406	895
Number of inmates discharged	20	10	30
Died	11	16	27
Temporarily absent	45	37	82
Present June 30, 1900	413	343	756
Total for year	489	406	895
Average daily attendance for the year ending June 30, 1900.	.....	.....	796.61
Two Years Consolidated.			
Number of inmates present July 1, 1898	377	322	699
Since admitted (new)	139	95	234
Former inmates readmitted	1	3	4
Absentees returned	10	7	17
Total for two years	527	427	954
Number of inmates discharged for two years	42	28	70
Died, two years	27	19	46
Temporarily absent	45	27	82
Present June 30, 1900	413	343	756
Total for two years	527	427	954
Average daily attendance for two years ending June 30, 1900	.....	.....	765.37
Number of inmates present July 1, 1900	.....	.....	756

THE SCHOOL.

The school has progressed in a very satisfactory manner and no material change has been made in our system since my last report. The kindergarten and calisthenics continue to be important adjuncts to our course of training, but in my estimation, the most important part of our work is the Industrial Department which consists of shoe making, brush making, mattress making and farming for the older boys, and sewing, tailoring and general housework for the girls.

I feel it my duty to again call your attention to our farm buildings which are old frame ones and entirely too small. I would recommend that they be replaced by modern buildings which will accommodate a greater number of inmates, and suggest that you ask for an appropriation of $35,000 for such improvement.

HOSPITAL FACILITIES.

The capacity of the present hospital is not sufficient for our present demands and with the anticipated increase of inmates, it will be wholly inadequate, and I would recommend that you build a new one—I would suggest that you ask for an appropriation of $40,000 for such a building. My idea is to use the old hospital for a receiving ward and for the more helpless cases who are necessarily exposed to danger of injury in the crowded wards.

I believe it would be economy to the State and a great convenience to the Institution if we had an ice plant, with capacity great enough for our needs and cold storage room sufficient to store our milk, fruit, vegetables and other supplies. I would recommend that you ask for an appropriation of $20,000 for such a building.

The kitchen in the administration building was planned when the building was expected to accommodate 250 inmates, and now that we have 600 inmates in the building, it is entirely too small and I recommend that you ask for an appropriation of $3,000 to build an addition and to place tile floor over the entire kitchen.

During the past year, two of our oldest boilers have shown evidence of giving out and I would suggest that you ask for $3,000 to replace them.

I would recommend that you ask for an appropriation of $7,000 to grade around the new buildings, and provide necessary cement walks to connect with present walks.

It will be necessary to extend the water mains around the new buildings as means of fire protection, which I estimate will cost $5,000. With the opening of the new buildings, we will need an additional electric light engine and I recommend that you ask for $5,000 for this purpose.

We are gradually increasing our herd of milch cows so as to be able to furnish milk for the additional inmates, and I would recommend that you ask for $3,000 to build additional barns.

As we still have a large number of wooden beds, I would recommend that you ask for $4,000 to replace these with iron beds and to buy other furniture.

I would recommend that you ask for the following annual appropriations:

Ordinary	$187,500
Repair and improvement	10,000
Painting	2,000
Library	600
Care and improvement of grounds	1,200

In conclusion, I desire to thank the officers, teachers and employés for their loyal assistance in the care of these children, and to you, gentlemen, the trustees, I have to express my appreciation of your many personal kindnesses.

Respectfully submitted,

W. L. Athon,

Superintendent.

INVENTORY

Showing the value of all property belonging to the Asylum for Feeble Minded Children June 30, 1900.

Food	$1,316 47
Clothing, bedding, etc	5,510 51
Laundry supplies	250 25
Fuel	110 00
Light	306 75
Medicine, etc	662 80
Freight and transportation	4 00
Postage	370 00
Books and stationery	2,053 85
Printing and advertising	35 00
Music and amusements	1,476 50
Instruments and apparatus	302 30
Household expenses	345 35
Furniture	23,010 70
Building, repairs, etc	340,452 20
Tools	307 80
Machinery, etc	19,000 00
Farm, garden and stock	9,928 80
Real estate	40,860 00
Shop expenses	1,479 58
Total	$447,782 86

INFORMATION

Concerning the Illinois Asylum for Feeble Minded Children and Method of Admission.

The Illinois Asylum for Feeble Minded Children was established in 1865, and is one of the permanent charitable institutions of the State.

It is located at Lincoln, Logan county, and is accessible by the Chicago & Alton R. R., Peoria, Decatur & Evansville, and the Havana and Sidney divisions of the Illinois Central Railroad.

The object of the Institution is to furnish such training and education to the feeble minded children of the State as they are capable of receiving, and to fit them, as far as possible, for future usefulness.

Children between the ages of six and eighteen who are feeble minded, or so deficient as to be incapable of being educated at an ordinary school, and who are not epileptic, insane, paralyzed, extremely helpless, or afflicted with contagious disease, may be admitted upon receiving certificate of admission from the Superintendent.

Children from Illinois are supported free of charge; board, tuition and washing are furnished by the State.

Applications from Illinois are so numerous that children from other states can not be admitted.

All children admitted will be received upon trial, and will be expected to come to the Institution provided with a supply of neat and substantial clothing. A bond will be required in all cases (except children who are county charges) with securities to insure the removal of the child when required by the Superintendent, free of charge to the Institution, its officers or agent, and to provide comfortable and suitable clothing, or to pay for such as may be furnished by the Institution during the continuance of the child in its care. This bond should be accompanied by a certificate of the county clerk that the securities are responsible.

The following act in relation to indigent cases was passed by the General Assembly in April, 1875:

"In all cases where persons sent to the Institution for the Blind, the Institution for the Deaf and Dumb, or the Institution for Feeble Minded Children, are too poor to furnish themselves with sufficient clothing and pay

the expense of transportation to and from the institution, the judge of the County Court of the county where any such person resides, upon application of any relative, or friend of such person, or any officer of his town or county (ten days notice of which application shall be given to the county clerk) may, if he deem such person to be a fit subject for the care of either institutions, make an order to that effect, which shall be certified by the clerk of the Circuit Court to the principal or superintendent of such institution, who shall provide the necessary clothing and transportation at the expense of the county, and, upon his rendering his proper accounts, semi-annually, the county board shall allow and pay the same out of the county treasury."

Parties wishing to make application for the admission of children to the Institution, should write to the Superintendent for application blanks. These should be carefully filled, answering every question in full. The application should be returned to the Superintendent, who will give a definite answer in regard to admittance. In case the child is ordered admitted, the applicant will be supplied with a bond, or certificate, which should be executed before presenting the child for admission.

The total number of beds in the Institution are apportioned between the different counties according to population, and admissions are made whenever there is an admissible case from a county having a vacant bed in the Institution. At present almost every county has its full quota of patients here.

Any further information regarding the Institution may be obtained by addressing the Superintendent.

W. L. Athon, M. D.

Lincoln, Ill., Aug. 31, 1900.

TREASURER'S REPORT.

H. C. Quisenberry, Treasurer, in account with the Illinois Asylum for Feeble-Minded Children, for the year ending June 30, 1899.

		ORDINARY EXPENSE.		
		Dr.		
1898.				
July	1	To balance on hand	$7,508 04	
"	30	To amount from State Treasurer	26,250 00	
October	24	" " "	26,250 00	
1899.				
January	31	" " "	26,250 00	
April	24	" " "	26,250 00	
June	30	To sundry deposits by W. L. Athon, superintendent	19,101 28	
		Cr.		
1899.				
June	30	By superintendent's orders paid		$127,957 37
		By balance		3,651 95
			$131,609 32	$131,609 32
July	1	To balance	$3,651 95	
		REPAIRS AND IMPROVEMENT.		
		Dr.		
1898.				
September	16	To amount from State Treasurer	$2,000 00	
October	22	" " "	1,500 00	
		Cr.		
1899.				
June	30	By superintendent's orders paid		$3,500 00
			$3,500 00	$3,500 00
		LIBRARY.		
		Dr.		
1898.				
September	9	To amount from State Treasurer	$34 32	
1899.				
January	17	" " "	73 63	
April	12	" " "	66 67	
		Cr.		
1899.				
June	30	By superintendent's orders paid		$174 62
			$174 62	$174 62
		PAINTING.		
		Dr.		
1898.				
July	25	To amount from State Treasurer	$360 29	
		Cr.		
1898.				
June	30	By balance (overdraft)		$280 00
1899.				
June	30	By superintendent's orders paid		80 29
			$360 29	$360 29

Treasurer' Report—Concluded.

		REFLOORING BASEMENT.		
		Dr.		
1898. September	9	To amount from State Treasurer	$282 10	
"	16	" " "	320 00	
1899. January	17	" " "	159 75	
April	12	" " "	23 23	
		Cr.		
1899. June	30	By superintendent's orders paid	.....	$785 08
			$785 08	$785 08
		FENCE.		
		Dr.		
1899. April	12	To amount from State Treasurer	$11 85	
		Cr.		
1899. June	30	By superintendent's orders paid.....	.....	$11 85
			$11 85	$11 85

TREASURER'S REPORT.

H. C. Quisenberry, Treasurer, in account with the Illinois Asylum for Feeble-Minded Children, for the year ending June 30, 1900.

		ORDINARY EXPENSES.		
		Dr.		
1899.				
July	1	To balance on hand	$3,651 95	
"	24	To amount from State Treasurer	15,000 00	
August	23	" " "	13,125 00	
October	24	" "	28,125 00	
1900.				
January	23	" "	28,125 00	
April	23	" "	15,000 00	
June	30	To sundry deposits by W. L. Athon, superintendent	19,460 94	
May	22	To amount from State Treasurer	13,125 00	
		Cr.		
1900.				
June	30	By superintendent's orders paid		$129,783 00
"	30	By balance		5,829 89
			$135,612 89	$135,612 89
1900.				
July	1	To balance	$5,829 89	
		REPAIRS AND IMPROVEMENT.		
		Dr.		
1899.				
August	7	To amount from State Treasurer	$245 39	
September	9	" "	663 20	
"	23	" "	349 95	
November	9	" "	2,076 25	
December	6	" "	165 21	
		Cr.		
1900.				
June	30	By superintendent's orders paid		$3,500 00
			$3,500 00	$3,500 00
		LIBRARY.		
		Dr.		
1899.				
August	7	To amount from State Treasurer	$13 60	
November	9	" "	224 40	
1900.				
January	12	" "	15 24	
March	17	" "	4 78	
		Cr.		
1900.				
June	30	By superintendent's order paid		$258 02
			$258 02	$258 02

Treasurer's Report—Continued.

		PAINTING.		
		Dr.		
1899.				
November	9	To amount from State Treasurer	$130 00	
December	6	" "	100 00	
1900.				
January	12	" "	100 00	
March	17	" "	200 00	
May	11	" "	144 00	
June	8	" "	165 00	
		Cr.		
1900.				
June	30	By superintendent's orders paid		$839 00
			$839 00	$839 00
		FOR CONSTRUCTION AND FURNISHING OF NEW BUILDINGS FOR FIVE HUNDRED ADDITIONAL INMATES.		
		Dr.		
1899.				
December	6	To amount from State Treasurer	$10,185 69	
1900.				
January	12	" "	166 40	
"	12	" "	6,553 21	
February	14	" "	6,055 99	
March	10	" "	9,596 91	
April	12	" "	3,010 70	
"	20	" "	9,151 15	
May	11	" "	175 33	
"	19	" "	5,000 00	
"	21	" "	9,474 89	
June	8	" "	202 50	
"	12	" "	7,267 08	
		Cr.		
1900.				
June	30	By superintendent's orders paid		$66,839 85
			$66,839 85	$66,839 85
		REPLUMBING AND RECONSTRUCTION OF BATH ROOMS AND WATER CLOSET.		
		Dr.		
1900.				
February	24	To amount from State Treasurer	$6,800 00	
"	24	" "	520 00	
March	21	" "	1,445 00	
April	12	" "	1,235 00	
		Cr.		
1900.				
June	30	By superintendent's orders paid		$10,000 00
			$10,000 00	$10,000 00
		LAUNDRY.		
		Dr.		
1899.				
September	9	To amount from State Treasurer	$387 70	
"	20	" "	1,131 80	
1900.				
January	12	" "	412 29	
		Cr.		
1900.				
June	30	By superintendent's orders paid		$1,931 79
			$1,931 79	$1,931 79

Treasurer's Report—Concluded.

		REPAIRS TO ELECTRIC LIGHT PLANT.		
		Dr.		
1899.				
August	7	To amount from State Treasurer	$175 00	
September	9	" "	20 50	
"	23	" "	79 34	
November	9	" "	73 49	
1900.				
February	24	" "	1,955 00	
"	24	" "	336 95	
March	21	" "	850 00	
April	12	" "	433 26	
		Cr.		
1900.				
June	30	By superintendent's orders paid		$3,923 54
			$3,923 54	$3,923 54
		FURNITURE.		
		Dr.		
1899.				
August	7	To amount from State Treasurer	$1,755 72	
September	23	" "	831 43	
November	9	" "	342 50	
December	6	" "	70 35	
		Cr.		
1900.				
June	30	By superintendent's orders paid		$3,000 00
			$3,000 00	$3,000 00
		ONE BOILER AND TWO NEW FURNACES.		
		Dr.		
1900.				
February	24	To amount from State Treasurer	$1,275 00	
"	24	" "	250 00	
March	21	" "	701 25	
		Cr.		
1900.				
June	30	By superintendent's orders paid		$2,226 25
			$2,226 25	$2,226 25

FINANCIAL STATEMENT

Of the receipts and expenditures of the Illinois Asylum for Feeble Minded Children on account of ordinary expenses for the fiscal year from July 1, 1898, to June 30, 1899.

		ORDINARY EXPENSE FUND.		
		Dr.		
1898.				
July	1	To balance	$49 45	
"	1	To appropriation for quarter ending September 30, 1898	26,250 00	
October	1	" appropriation for quarter ending December 31, 1898.	26,250 00	
1899.				
January	1	To appropriation for quarter ending March 31, 1899	26,250 00	
April	1	" appropriation for quarter ending June 30, 1899	26,250 00	
June	30	" counties, for clothing	11,396 76	
"	30	" individuals, for clothing	3,981 25	
"	30	" sales of live stock	530 21	
"	30	" sales of farm produce	1,101 90	
"	30	" sales of articles manufactured in shops	1,939 69	
"	30	" sales of waste materials of all sorts	7 58	
		" all other sources	33 83	
		" sale of 54 tons of ice	110 06	
		Cr.		
1899.				
June	30	By indebtedness incurred on account of—		
		attendance (salaries and wages)		$40,917 80
		food		34,008 55
		clothing, bedding, etc		10,609 57
		laundry supplies		1,581 24
		fuel		3,470 08
		light		568 53
		medicines and medical supplies		1,101 16
		freight and transportation		1,655 52
		postage and telegraphing		531 76
		books and stationery		662 31
		printing and advertising		122 50
		music and amusements		886 86
		instruments and apparatus		544 90
		household expenses		1,220 58
		furniture		5,809 32
		buildings, improvements and repairs		8,327 45
		tools		197 51
		machinery, etc		1,104 84
		farm, garden, stock, grounds, roads and fences		2,270 81
		real estate		2,005 00
		legal expenses		2 00
		insurance		225 00
		shop expenses		3,029 48
		burial expenses		288 00
		expenses not classified		17 97
		By balance		2,991 99
			$124,150 73	$124,150 73
		To balance (in hands of treasurer)	$3,651 95	
		Less orders outstanding 6 35		
		Bills outstanding 653 61		
			$2,991 99	
		Balance		

Financial Statement—Continued.

		LIBRARY FUND.		
		Dr.		
1898. July	1	To balance of appropriation	$211 03	
		Cr.		
1899. June	30	By indebtedness incurred on account of— books and stationery		$174 62
		By balance		36 41
			$211 03	$211 03
1899. July	1	To balance (undrawn)	$36 41	
		REPAIRS AND IMPROVEMENT FUND.		
		Dr.		
1898. July	1	To balance of appropriation	$0 13	
"	1	appropriation	3,500 00	
		Cr.		
1899. June	30	By indebtedness incurred on account of— building improvements and repairs		$3,500 00
		By balance		13
			$3,500 13	$3,500 13
1899. July	1	To balance (in hands of State treasurer)	$0 13	
		REFLOORING BASEMENT FUND.		
		Dr.		
1898. July	1	To balance of appropriation (undrawn)	$785 08	
		Cr.		
1899. June	30	By indebtedness incurred on account of— attendance (salaries and wages)		$272 73
		buildings, improvements and repairs		512 35
			$785 08	$785 08
		FENCE FUND.		
		Dr.		
1898. July	1	To balance of appropriation	$11 85	
		Cr.		
1899. June	30	By indebtedness incurred on account of— buildings, improvements and repairs		$11 85
			$11 85	$11 85

FINANCIAL STATEMENT

Of the receipts and expenditures of the Illinois Asylum for Feeble-Minded Children, for the fiscal year from July 1, 1899, to June 30, 1900.

		ORDINARY EXPENSE FUND.		
		Dr.		
1899.				
July	1	To balance	$2,991 99	
"	1	" appropriation for quarter ending September 30, 1899	28,125 00	
October	1	" " " " December 31, 1899.	28,125 00	
1900.				
January	1	" " " " March 31, 1900	28,125 00	
April	1	" " " " June 30, 1900	28,125 00	
June	30	" counties for clothing	11,941 24	
"	30	" individuals, for clothing	4,318 87	
"	30	" sales of live stock	779 60	
"	30	" sales of farm produce	141 54	
"	30	" sales of articles manufactured in shops	2,214 03	
"	30	" sales of waste materials, of all sorts	14 47	
"	30	" all other sources	51 19	
		Cr.		
1900.				
June	30	By indebtedness incurred on account of—		
		attendance (salaries and wages		$42,428 26
		food		39,156 71
		clothing, bedding, etc.		13,526 82
		laundry supplies		1,647 94
		fuel		4,774 83
		light		468 28
		medicines and medical supplies		1,638 42
		freight and transportation		2,142 47
		postage and telegraphing		1,113 45
		books and stationery		1,083 34
		printing and advertising		101 70
		music and amusements		542 35
		instruments and apparatus		186 45
		household expenses		1,439 64
		furniture		3,777 13
		buildings, improvements and repairs		7,250 40
		tools		152 25
		machinery, etc.		510 12
		farm, garden, stock, grounds, roads and fences		2,655 82
		real estate		1,365 92
		legal expenses		117 63
		shop expenses		2,828 36
		burial expenses		276 75
		Expenses not classified		4 00
		By balance		5,763 89
			$134,952 93	$134,952 93
		To balance (in hands of treasurer)	$5,829 89	
		Less orders outstanding	66 00	
		Net balance	$5,763 89	

Financial Statement—Continued.

		REPAIR AND IMPROVEMENT FUND.		
		Dr.		
1899. July	1	To balance of appropriation	$0 13	
"	1	To appropriation	3,500 00	
		Cr.		
1900. June	30	By indebtedness incurred on account of—		
		attendance (salaries and wages)	.....	$1,282 58
		buildings, improvements and repairs	.....	2,217 42
		By balance	.....	13
			$3,500 13	$3,500 13
1900. July	1	To balance (in hands of State Treasurer)	$0 13	
		LIBRARY FUND.		
		Dr.		
1899. July	1	To balance of appropriation	$36 41	
"	1	To appropriation	300 00	
1900. June	30	By indebtedness incurred on account of—		
		books and stationery	.....	$258 02
		lapsed	.....	22 81
		By balance	.....	55 58
			$336 41	$336 41
1900. July	1	To balance (in hands of State Treasurer)	$55 58	
		REPAIRS TO ELECTRIC LIGHT PLANT FUND.		
		Dr.		
1899. July	1	To appropriation	$4,000 00	
		Cr.		
1900. June	30	By indebtedness incurred on account of—		
		light	.....	$32 13
		buildings, improvements and repairs	.....	3,891 41
		By balance	.....	76 46
			$4,000 00	$4,000 00
1900. July	1	To balance (in hands of State Treasurer)	$76 46	
		FOR CONSTRUCTION AND FURNISHING NEW BUILDING FOR FIVE HUNDRED ADDITIONAL INMATES.		
		Dr.		
1899. July	1	To appropriation	$200,000 00	
		Cr.		
1900. June	30	By indebtedness incurred on account of—		
		attendance (salaries and wages)	.....	$565 33
		printing and advertising	.....	430 60
		buildings, improvements and repairs	.....	65,843 92
		By balance	.....	133,160 15
			$200,000 00	$200,000 00
1900. July	1	To balance (in hands of State Treasurer)	$133,160 15	

Financial Statement—Continued.

		ONE BOILER AND TWO FURNACES FUND.		
		Dr.		
1899. July	1	To appropiation	$2,500 00	
		Cr.		
1900. June	30	By indebtedness incurred on account of—		
		buildings, improvements and repairs	.....	$2,226 25
		By balance	.....	273 75
			$2,500 00	$2,500 00
1900. July	1	To balance (in hands of State Treasurer)	$273 75	
		FURNITURE FUND.		
		Dr.		
1899. July	1	To appropriation	$3,000 00	
		Cr.		
1900. June	30	By indebtedness incurred on account of—		
		music and amusements	.....	$750 00
		furniture	.....	2,250 00
			$3,000 00	$3,000 00
		LAUNDRY FUND.		
		Dr.		
1899. July	1	To appropriation	$2,000 00	
		Cr.		
1900. June	30	By indebtedness incurred on account of—		
		laundry supplies	.....	$412 29
		buildings, improvements and repairs	.....	1,519 50
		By balance	.....	68 21
			$2,000 00	$2,000 00
1900. July	1	To balance (in hands of State Treasurer)	$68 21	
		RECONSTRUCTION AND REPLUMBING BATH ROOMS AND WATER CLOSETS FUND.		
		Dr.		
1899. July	1	To appropriation	$10,000 00	
		Cr.		
1900. June	30	By indebtedness incurred on account of—		
		buildings, improvements and repairs	.....	$10,000 00
			$10,000 00	$10,000 00

Financial Statement--Concluded.

		PAINTING FUND.		
		Dr.		
1899. July	1	To appropriation	$1,000 00	
		Cr.		
1900. June	30	By indebtedness incurred on account of— attendance (salaries and wages)	.....	$839 00
		By balance	.....	161 00
			$1,000 00	$1,000 00
1900. July	1	To balance (in hands of State Treasurer)	$161 00	
		NEW INDUSTRIAL SHOP FUND.		
		Dr.		
1899. July	1	To appropriation	$4,000 00	
		Cr.		
1900. June	30	By balance	.....	$4,000 00
			$4,000 00	$4,000 00
1900. July	1	To balance (in hands of State Treasurer)	$4,000 00	
		STAND PIPE FUND.		
		Dr.		
1899. July	1	To appropriation	$3,500 00	
		Cr.		
1900. June	30	By balance	.....	$3,500 00
			$3,500 00	$3,500 00
1900. July	1	To balance (in hands of treasurer)	$3,500 00	

ITEMIZED STATEMENT

Of the kind, quantity and cost of all articles purchased for the Institution during the fiscal years of 1899 and 1900, from July 1, 1898, to June 30, 1900.

ALL FUNDS INCLUDED.

Item.	Measure	1899.		1900.		1899 and 1900.	
		Am't.	Cost.	Am't.	Cost.	Am't.	Cost.
ATTENDANCE.							
Salaries			$11,873 38		$7,858 33		$19,731 71
Wages of employés			22,895 48		29,105 59		52,001 07
Medical services					45 00		45 00
Labor, not on pay-roll.							
Bricklayers	Days	152.4	459 45	338.5	1,178 83	490.9	1,638 28
Carpenters and joiners	"	983.3	2,172 70	1,362	2,965 75	2,345.3	5,138 45
Day laborers	"	615.6	912 83	737.3	1,085 49	1,352.9	1,998 32
Electrician	"	364	720 00	365	720 00	729	1,440 00
Farm hands	"	143.5	114 45			143.5	114 45
Masons	"	1.9	5 70			1.9	5 70
Painting	"	1,153	1,657 30	1,026	1,570 45	2,179	3,227 75
Plasterers	"			5.1	20 40	5.1	20 40
Steam-fitting	"	224.5	372 99			224.5	372 99
Stone-cutter	"	½	1 25			½	1 25
Supt. of construction	"			166	565 33	166	565 33
Surveying	"	1	5 00			1	5 00
Total attendance			$41,190 53		$45,115 17		$86,305 70
FOOD.							
BREADSTUFFS.							
Baking powder	Pounds	530	$183 05	692	$234 45	1,222	$417 50
Baking soda	"	60	3 00	120	6 30	180	9 30
Barley	"	100	1 75	150	3 00	250	4 75
Cakes	"	8,601	609 04	7,705.5	541 42	16,306.5	1,150 46
Corn starch	"	1,332	36 30	680	17 28	2,012	53 58
Crackers	"	4,583	279 15	4,055.5	229 52	8,638	508 67
Crackers, fancy	"	66	7 34	162	18 42	228	25 76
Cream tarter	"			9.1	3 52	9.1	3 52
Farina	"			6	50	6	50
Flour, graham	Barrels	17	55 00	40	106 47	57	161 47
Flour, rye	"	1	3 50	2	6 44	3	9 94
Flour, wheat	"	1,060½	3,716 33	1,202	3,984 76	2,262½	7,701 09
Hops	Pounds	230	39 00	100	25 00	330	64 00
Macaroni	"	225	11 74	1,606	56 73	1,831	68 47
Malt	Bushels	5	6 44	6	5 45	11	11 89
Meal, corn	Pounds	2,105	16 75	5,460	47 07	7,565	63 82
Meal, oat	"			302	24 99	302	24 99
Oats, rolled	Barrels	38	123 35	41	141 40	79	264 75
Sago	Pounds	30	2 70			30	2 70
Tapioca	"	584	26 49	480	26 02	1,064	52 51
Vermicelli	"	12	50	25	1 50	37	2 00
Wheat	"			2	1 40	2	1 40
Yeast powder	"			9	2 67	9	2 67
Breakfast food	Pkgs	204	41 70	150	30 55	354	72 25

Itemized Statement—Continued.

Item.	Measure	1899.		1900.		1899 and 1900.	
		Am't.	Cost.	Am't.	Cost.	Am't.	Cost.
MEATS, ETC.							
Mutton on hoof	Number.	9	$37 68	.....	.....	9	$37 68
Fresh.							
Beef, quarters	Pounds.	87,059	5,181 45	99,600	$6,855 18	186,659	12,036 63
Lamb	"	.....	.....	392	49 45	392	49 45
Mutton	"	681	48 34	203	14 21	804	62 55
Pork	"	5,416	336 03	7,958	582 12	13,374	918 15
Rabbits	Number.	.....	.....	73	7 30	73	7 30
Sausage	Pounds.	2,310	129 15	9,550	618 63	11,860	747 78
Spare ribs	"	1,775	67 82	1,713	89 02	3,488	156 84
Veal	"	2,579	197 67	1,559	123 23	4,138	320 90
Smoked.							
Beef, dried	Pounds.	133	20 42	408	54 01	541	74 43
Bologna	"	4,300	247 42	3,500	202 75	7,800	450 17
Breakfast bacon	"	4,509	352 13	5,483	444 55	9,992	796 68
Hams	"	14,363	1,164 92	14,548	1,390 09	28,911	2,555 01
Beef extract	Ounces.	.....	.....	120	17 56	120	17 56
Fish.							
Fresh	Pounds.	1,564	107 34	3,538	250 28	5,102	357 62
Whitefish	"	201	21 32	.....	.....	201	21 32
Codfish, salt	"	260	21 55	200	16 60	460	38 15
Herring	"	120	5 00	.....	.....	120	5 00
Mackerel	"	1½	30 50	1¼	25 90	2¾	56 40
Oysters	Cans	640	173 85	442	161 95	1,082	335 80
Oysters, bulk	Quarts	287	82 71	654	175 79	941	258 50
Salmon	Cans	216	39 40	468	78 85	684	118 25
Sardines	Boxes	650	83 09	500	67 25	1,150	150 34
Shrimps	Cans	48	8 50	.....	.....	48	8 50
Poultry.							
Chickens, live	Number.	12	.....	.....	.....	.....	2 50
Chickens, live	Pounds.	2,639	198 28	2,637	211 53	5,336	412 31
Chickens, dressed	"	9,107½	942 78	8,920½	992 14	18,028	1,934 92
Ducks	"	.....	.....	288	11 40	48	11 40
Geese	Pounds.	60	4 20	92	10 12	152	14 32
Turkeys, dressed	"	2,291¼	258 60	4,691	530 91	6,985	789 51
Ducks	Number.	2,509	228 81	232	24 52	2,741	253 33
Miscellaneous.							
Gelatine	Pkgs	288	$32 09	144	$11 00	432	$43 09
Lard	"	12,150	692 64	13,510	849 37	25,660	1,542 01
Mincemeat	"	250	13 25	550	39 00	800	52 25
Pigs feet	Barrels.	½	2 60	1	6 30	1½	8 90
Soup, canned	Cans	165	37 20	.....	.....	165	37 20
Tongues	Number.	204	141 09	401	240 80	605	381 89
VEGETABLES.							
Green.							
Asparagus	Dozéns.	6	$ 30	30	$10 88	36	$11 18
Beans	Bushels.	4½	5 15	19	20 65	23½	25 80
Beets	Bunches	2	16	360	11 62	362	11 78
Cabbage	Heads	542	16 96	2,250	91 88	2,592	103 34
Cabbage	Crates	.....	.....	11	38 25	16	44 25
Cauliflower	Boxes	18	1 60	7	7 30	9	8 90
Celery	Bunches	237	55 87	272	51 66	509	107 53
Corn	Dozens.	.....	.....	6	48	6	48
Cucumbers	"	22	7 90	37½	15 80	59½	23 70
Eggplants	"	8	8 35	.....	.....	8	8 35
Lettuce	Heads	665	36 80	670	29 05	1,335	65 85

Itemized Statement—Continued.

Item.	Measure	1899.		1900.		1899 and 1900.	
		Am't.	Cost.	Am't.	Cost.	Am't.	Cost.
Onions	Bunches	214	$6 48	15	$0 46	229	$6 94
Onions	Bushels.	21	19 25	75.6	48 07	96.6	67 32
Parsnips	"	1	60	.....	.....	1	60
Peas	"	.....	.....	9¼	8 83	9¼	8 83
Pieplant	Bunches	.....	.....	30	75	30	75
Potatoes, Irish	Bushels.	3,265	1,289 56	1,189.3	294 93	3,454.3	1,584 49
Potatoes, sweet	"	3½	3 15	19	19 75	22.5	22 90
Radishes	Bunches	1,353	15 07	818	15 65	2,170	30 72
Spinach	Bushels.	.....	.....	20½	15 08	20.5	15 08
Turnips	Bushels.	1	30	.....	.....	1	30
Tomatoes	"	.....	.....	6	5 35	34	5 35
Tomatoes	Boxes...	28	8 35	.....	.....	28	8 35
Canning tomatoes	.....	.....	18 75	.....	36 05	.....	54 80
Canned.							
Asparagus	Cans....	168	40 20	.....	.....	168	40 20
Beans	"	360	28 13	528	54 18	888	82 31
Corn	"	2,445	158 35	2,400	154 60	4,845	312 95
Mushrooms	"	24	22 50	.....	.....	24	22 50
Peas	"	2,386	194 18	2,808	273 75	5,194	467 93
Pumpkin	"	28	13 30	216	40 10	244	53 40
Tomatoes	"	72	12 00	36	7 80	108	19 80
Spinach cans	Cans....	312	51 76	240	28 60	552	80 36
Dried.							
Beans	Pounds..	14,686	283 70	11,915	359 54	26,601	643 24
Beans, lima	"	480	19 20	389	24 32	869	43 52
Hominy	Barrels.	11	23 75	9	22 74	20	46 49
Pop-corn	Bushels.	9	7 60	2	1 40	11	9 00
Rice	Pounds..	11,157	634 73	9,343	490 60	20,500	1,125 33
Pickles.							
Mixed	Barrels..	1	12 91	.....	.....	1	12 91
Mixed	Gallons.	59	28 20	36½	28 80	123	57 00
Catsup	Bottles..	.....	.....	168	28 00	168	28 00
Cucumbers	"	7	3 40	.....	.....	7	3 40
Cucumbers	Gallons.	.....	.....	27½	23 62	27½	23 62
Horse-radish	Bottles.	157	15 00	168	14 70	325	29 70
Kraut	Barrels.	1.9	4 75	2	9 00	3	13 75
Olives	Bottles..	60	19 25	123	76 50	183	95 75
Catsup	"	144	20 40	.....	.....	144	20 40
Cider	Gallons..	109	16 75	150	20 75	259	37 50
Vinegar	"	228	27 16	590	70 16	818	97 32
FRUIT.							
Green.							
Apples	Bushels.	125	102 58	1,140¼	294 09	1,269½	396 67
Bananas	Number.	1,422	20 83	1,626	26 95	2,448	47 78
Bananas	Bunches	24	37 50	16	30 75	40	68 25
Blackberries	Quarts..	1,547	84 35	1,924	94 98	3,470	179 33
Blueberries	"	.....	.....	10	1 10	10	1 10
Cherries	Quarts..	247	13 35	48	3 50	295	16 85
Cocoanuts	Number.	.....	.....	8	45	8	45
Crabapples	Bushels.	.....	.....	2	1 00	2	1 00
Cranberries	Gallons..	.....	.....	2	70	2	70
Cranberries	Barrels.	12½	54 95	37	197 75	49½	252 70
Grapes	Baskets.	95	18 43	82	22 51	177	40 94
Grapes	Pounds..	111½	11 55	304	29 40	415½	40 95
Lemons	Number.	1,446	31 80	276	5 55	1,722	37 35
Lemons	Boxes...	23	97 57	34	146 90	57	244 47
Melons, musk	Number.	286	11 91	81	5 33	367	17 24
Melons, musk	Cases...	.....	.....	11	12 35	11	12 35
Melons, water	Number.	750	88 27	601	60 65	1,351	148 92
Oranges	"	2,978	95 70	2,608	96 65	5,886	192 35
Oranges	Boxes...	37	135 50	25	91 05	62	226 55
Peaches	" ...	32	10 00	.....	.....	32	10 00
Peaches	Bushels.	17½	17 20	.....	.....	17½	17 20
Peaches	Baskets.	48	13 75	20	9 20	68	22 95
Pears	Boxes...	6	2 45	1	10	7	2 55
Pears	Bushels.	.....	.....	¾	1 40	¾	1 40

Itemized Statement—Continued.

Item.	Measure	1899.		1900.		1899 and 1900.	
		Am't.	Cost.	Am't.	Cost.	Am't.	Cost.
Pineapples	Number.	22	3 95	15	3 70	37	7 65
Plums	Baskets.	25	11 75	4	1 70	29	13 45
Plums	Quarts..	.....	.....	145	7 35	145	7 35
Quinces	Bushels.	.....	.....	¾	1 50	¾	1 50
Raspberries	Quarts..	1,258	91 52	600	48 10	1,858	139 62
Strawberries	"	3,672	246 63	3,338	269 55	7,010	516 18
Canned.							
Apricots	Cans	.....	.....	360	51 60	360	51 60
Apples	"	228	56 20	204	45 70	426	101 90
Blackberries	"	12	2 40	.....	.....	12	2 40
Cherries	"	1,848	255 40	1,163	207 77	3,011	463 17
Gooseberries	"	168	43 00	72	20 70	240	263 70
Dried.							
Peaches	Cans	1,776	289 60	1,560	248 10	3,336	537 70
Pears	"	792	107 04	576	97 40	1,368	204 44
Pineapples	"	867	115 20	675	105 85	1,542	221 05
Raspberries	"	288	20 40	144	10 80	432	31 20
Strawberries	"	576	48 00	432	58 00	1,008	106 00
Apples	Pounds..	2,000	171 70	1,200	103 00	3,200	274 70
Apples, evaporated	"	.....	.....	2,250	278 75	2,250	278 75
Cocoanuts	"	100	12 40	98	12 64	198	25 04
Currants	"	156	10 11	180	12 60	336	22 71
Dates	Boxes...	.....	.....	20	1 95	20	1 95
Figs	"	.....	.....	1	1 35	1	1 35
Nuts, assorted	Boxes...	272	27 29	337½	36 68	609½	63 97
Nuts, hickory	Bushels.	.....	.....	1	1 25	1	1 25
Peaches	"	504	55 44	500	37 50	1,004	92 94
Peanuts	"	383	24 90	304	18 51	687	43 41
Pears	"	504	50 40	.....	.....	504	50 40
Peel, citron	Boxes...	.....	.....	50	5 80	50	5 80
Peel, lemon	"	.....	.....	4	2 10	4	2 10
Peel, orange	"	.....	.....	4	2 10	4	2 10
Prunes	Pounds.	3,069	181 40	2,703	154 41	5,772	335 85
Raisins	"	900	45 5	748	54 09	1,648	99 59
Raisins	Boxes...	4	8 05	5	14 35	9	22 40
JELLIES, PRESERVES, ETC.							
Apple butter	Pounds.	4,560	147 60	3,353	147 85	7,913	295 45
Peach butter	"	360	15 44	2,160	108 00	2,529	123 44
Jam, all sorts	Jars	120	28 08	36	11 52	156	39 60
Jelly, all sorts	"	120	43 20	48	7 40	168	50 60
Preserves, all sorts	"	.....	.....	300	20 00	300	20 00
OTHER PROVISIONS.							
Coffee, Etc.							
Chocolate	Pounds.	96	28 52	96	28 56	192	57 08
Cocoa	"	74	62 46	97	69 00	171	131 46
Coffee, roasted	"	13,350	1,844 17	17,043	2,205 52	30,393	4,049 69
Tea, black	"	1,492	575 67	1,218	385 22	2,710	960 89
Tea, green	"	1,502	542 39	1,249	384 63	2,751	927 02
Milk, Etc.							
Butter	Pounds.	396	53 03	281	77 12	647	130 15
Butterine	"	22,150	2,194 70	21,970	2,783 90	44,120	4,978 60
Cheese	"	1,502½	146 52	1,335	159 43	2,837½	305 95
Milk	Gallons.	15	3 00	5	1 25	20	4 25
Eggs	Dozens..	8,921½	1,107 80	9,284	1,135 53	18,205½	2,243 33
Sugar, Etc.							
Honey	Pounds.	36	4 80	2	30	38	5 10
Molasses	Gallons.	55	12 10	158	54 44	213	66 54
Syrup	"	1,641½	266 56	1,981	336 70	3,622½	603 26
Syrup, maple	"	144	107 99	114	96 09	258	204 08
Sugar, cut loaf	Pounds.	.....	.....	100	5 50	100	5 50
Sugar, granulated	"	29,676	1,593 15	43,060	2,274 33	72,736	3,867 48
Sugar, powdered	"	1,918	104 32	1,323	73 66	3,340	177 98
Sugar, A	"	32,936	1,579 29	40,890	1,906 34	73,826	3,485 63

Itemized Statement.—Continued.

Item.	Measure	1899.		1900.		1899 and 1900.	
		Am't.	Cost.	Am't.	Cost.	Am't.	Cost.
Spices, Etc.							
Assorted	Pounds	.....	.....	1	$0 25	1	$0 25
Almond paste	"	36	$9 70	40	11 60	76	21 30
Allspice	"	27	4 40	.....	.....	27	4 40
Celery seed	"	5	40	.....	.....	5	40
Cinnamon	"	24	4 71	12	2 52	36	7 23
Cloves	"	17	2 76	6	1 08	18	3 84
Ginger	"	12	2 40	5	85	22	3 25
Mustard, French	Bottles	180	12 13	120	8 60	300	20 73
Mustard, ground	Pounds	.....	.....	6	1 20	6	1 20
Mustard seed	"	.....	.....	2	40	2	40
Nutmegs	"	22	11 42	12	7 50	34	18 92
Pepper	"	176	22 92	162	26 00	338	48 92
Pepper, Cayenne	"	6	1 20	.....	.....	6	1 20
Tobasco sauce	Bottles	.....	.....	6	1 75	6	1 75
Miscellaneous.							
Alum	Pounds	.....	.....	1	10	1	10
Candy	"	2,278½	193 31	3,413	311 61	5,691½	504 92
Extracts	Gallons	25	105 55	19	81 62	44	187 17
Olive oil	Gallons	.....	.....	2	4 50	2	4 50
Sage	Pounds	10	1 20	.....	.....	10	1 20
Salad dressing	Bottles	204	62 55	96	33 20	300	95 75
Salt	Barrels	60	58 50	65¼	89 20	125¼	147 70
Salt, Liverpool	"	30	40 56	.....	.....	30	40 56
Saltpeter	Pounds	.....	.....	1	30	1	30
Cold storage	.....	.....	521 79	.....	310 76	.....	832 55
Lime juice	Gallons	42	53 25	15	17 00	57	70 25
Citron	Number	10	1 05	.....	.....	10	1 05
Pickles	Gallons	1	75	.....	.....	1	75
Express	.....	.....	39 68	.....	45 78	.....	85 46
Freight	.....	.....	469 24	.....	759 52	.....	1,228 76
Total, food	.....	.....	$34,008 55	.....	$39,156 71	.....	$73,165 26
CLOTHING, BEDDING, ETC.							
CLASS 1—(*Wearing Apparel*).							
Aprons	Number	.....	.....	1	69	1	69
Belts	"	36	6 11	36	5 75	72	11 86
Boots	Pairs	1	2 50	.....	.....	1	2 50
Boots, rubber	"	20	44 00	25	51 87	45	95 87
Caps	Number	391	96 66	324	83 94	715	180 60
Cloaks	"	5	20 21	25	79 33	31	99 54
Coats, rubber	"	6	21 07	6	25 36	14	46 43
Coats, woolen	"	4	15 00	1	10 00	5	25 00
Coats and vests	"	.....	.....	1	3 00	1	3 00
Collars, linen	"	.....	.....	86	5 55	86	5 55
Collar buttons	Gross	8	3 01	1,440	3 50	2,592	6 51
Combs	Dozen	17½	15 51	1,584	93 15	1,794	108 66
Corsets	Number	63	31 14	135	62 63	198	93 77
Dresses, suits	Yards	414½	123 12	.....	.....	414½	123 12
Dress shields	Number	168	2 28	.....	.....	168	2 28
Gloves, men's	Pairs	19	7 68	77	42 11	96	49 79
Gloves, women's	"	.....	.....	24	4 50	24	4 50
Hairpins	Pkgs	72	88	.....	.....	72	88
Handkerchiefs	Number	2,088	86 85	2,394	101 88	4,482	188 73
Hats, men's	"	408	79 50	24	4 20	432	83 70
Hats, women's	"	206	40 93	.....	.....	206	40 93
Hats, straw	"	1	25	717	96 76	718	97 01
Hoods	"	.....	.....	264	69 67	264	69 67
Hose, men's	Pairs	510	45 02	.....	.....	510	45 02
Hose supporters	"	12	30	.....	.....	12	30
Hose, women's	"	2,928	343 92	3,390	375 20	6,318	719 12
Insoles	"	30	3 99	108	10 33	138	14 32
Jackets, women's	Number	.....	.....	6	4 50	6	4 50
Mittens	Pairs	372	51 18	336	37 80	708	88 98
Neckties	Number	326	41 84	524	66 31	950	108 15
Overalls	"	242	129 40	810	354 00	1,052	483 40

Itemized Statement—Continued.

Item.	Measure	1899.		1890.		1899 and 1900.	
		Am't.	Cost.	Am't.	Cost.	Am't.	Cost.
Overcoats	Number.	.....	.....	118	$522 38	118	$522 38
Overshoes, arctic	Pairs	20	$25 00	47	60 25	67	85 25
Rubber shoes	"	1	70	.....	.....	1	70
Ruches	Number.	12	1 50	.....	.....	12	1 50
Shawls	"	56	97 29	38	74 00	94	171 29
Shirts, cotton	"	288	104 00	660	233 76	948	337 76
Shirts, hickory	"	1,087	271 75	.....	.....	1,087	271 75
Shirts, linen	"	10	5 95	4	3 25	14	9 20
Shoe laces	Gross	175	71 62	111	29 20	286	100 82
Shoes, men's	Pairs	238	309 05	224	380 15	462	689 20
Shoes, women's	"	226	349 70	312	509 95	538	859 65
Slippers, women's	"	10	15 00	.....	.....	10	15 00
Socks, cotton	"	.....	.....	1,200	70 50	1,200	70 50
Suits, jackets and pants	Number.	149	456 37	129	368 56	278	824 93
Suits, men's	"	196	1,068 08	276	1,187 30	472	2,255 38
Suits, boys'	"	35	124 19	44	222 75	79	346 94
Suspenders	Dozens	37¾	72 38	48	99 90	85¾	172 28
Trousers (pantaloons)	Number.	79	43 19	.....	.....	79	43 19
Umbrellas	"	.....	.....	9	2 70	9	2 70
Undershirts	"	1	39	.....	.....	1	39
Vests	"	396	44 65	.....	.....	396	44 65
Waists	"	425	175 24	617	220 50	1,042	395 74
Underwear, suits	Dozens	275½	669 54	329¼	921 90	604¾	1,591 44
Dress stays	Boxes	.....	.....	2	3 20	2	3 20
Fascinators	Number.	126	39 71	.....	.....	126	39 71
CLASS 2—(*Beds, Tables, Etc.*)							
Batting, cotton	Bales	.....	.....	1	7 00	1	7 00
Blankets, pairs	Number.	24	67 62	2	10 00	28	77 62
Blankets, indestructable	"	412	833 00	500	925 00	912	1,758 00
Blankets, rubber	"	200	200 00	104	108 10	304	308 10
Crash	Yards	3,661¼	346 94	3,594	336 63	7,255	683 57
Damask	"	903¼	423 24	2,229½	1,021 72	53,133	1,444 96
Mosquito net	Pieces	10	2 69	.....	.....	10	2 69
Napkins	Number.	876	107 40	492	82 21	1,368	189 61
Pillow slips	"	1	95	.....	.....	1	95
Quilts (spreads)	"	364	267 52	355	260 09	719	527 61
Sheeting	Yards	5,849¾	472 74	4,726½	536 44	10,576	1,009 18
Table covers, colored	Number.	.....	.....	5	1 88	5	1 88
Ticking	Yards	2,109	192 39	2,448	233 74	4,557	426 13
Towels	Number.	408	64 92	576	77 41	984	142 33
CLASS 3—(*Materials.*)							
Bunting	Yards	36	13 30	525	20 05	562	33 35
Calico	"	3,195½	238 76	4,239¾	326 62	7,435	565 38
Cambric	"	1,412¼	44 42	1,001	34 98	2,413	79 40
Canvas	"	200	20 58	200	21 00	400	41 58
Canton flannel	"	694¾	40 30	246	13 54	940	53 84
Cotton	Pounds	320	8 77	.....	.....	320	8 77
Cottonade	Yards	1,005½	135 64	550¾	78 30	1,556	213 94
Cretonne	"	101¾	10 47	568½	50 51	670	60 98
Denims	"	284¼	23 76	.....	.....	284	23 76
Dress goods, cotton	"	519½	40 55	2,292½	155 77	2,812	196 32
Dress goods, woolen	"	130½	63 66	631¼	283 19	762	346 85
Drilling	"	663¾	42 26	59	6 19	723	48 45
Duck	"	926½	88 95	1,198½	127 86	2,125	216 81
Felt	"	13	9 08	8	7 20	21	16 28
Flannel	"	131¾	64 54	953½	251 05	1,088	315 59
Gingham	"	1,650¾	94 60	2,680½	182 30	4,331	276 90
Jeans	"	2,209½	545 72	2,504¾	459 26	4,714	1,004 98
Lace	"	350½	14 63	.....	.....	350	14 63
Lace, black	"	.....	.....	.....	.....	2,260	96 42
Lawn	"	.....	.....	96	8 68	96	8 68
Linen	"	91	44 96	18½	13 19	109½	58 15
Lining	"	288	9 95	251	29 40	539	39 35
Muslin	"	2,641¼	134 40	5,771	426 33	8,412	560 73
Ribbons	"	1,645¼	49 90	1,798	57 64	3,443	107 54
Shirting	"	117	6 88	332	22 41	449	29 29
Tarleton	"	225	21 94	.....	.....	225	21 94
Twill	"	1,234	78 87	.....	.....	1,234	78 87
Webbing	"	600	23 62	600	24 82	1,200	48 44
Outing cloth	"	1,157¾	71 81	184½	15 68	1,341	87 49

Itemized Statement—Continued.

Item.	Measure	1899.		1900.		1899 and 1900.	
		Am't.	Cost.	Am't.	Cost.	Am't.	Cost.
CLASS 4.—(*Findings.*)							
Binding	Rolls	384	4 75	1,004	9 80	504	14 55
Binding, stay	"			240	2 88	240	2 88
Braid	Pieces	420	11 17	628	21 75	1,048	32 92
Braid, cotton	"			8	2 70	8	2 70
Buckles	Dozens	10	1 13			10	1 13
Buttons fasteners	Gross	46	3 43			46	3 43
Buttons, agate	"	35	13 04	56	27 19	91	40 23
Buttons, brass	"			11	8 25	11	8 25
Buttons, coat	"	14	9 40	20	12 00	34	21 40
Buttons, dress	"	34	16 09	21	10 05	55	26 14
Buttons, pantaloon	"	18	15 33	40	8 00	58	23 33
Buttons, pearl	Dozens	80	7 74	1,973	54 02	2,053	61 76
Buttons, shoe	Gross	4	1 86			4	1 86
Buttons, vest	Dozens	13	1 65			13	1 65
Corset clasps	Number			36	1 88	36	1 88
Cotton, darning	Balls	32	10 25	60	17 24	92	27 49
Cotton, knitting	"			196	5 24	196	5 24
Embroidery	Yards	63	4 75			63	4 75
Embroidery, silk, spools	Dozens	70½	62 48	48	33 33	118½	95 81
Hooks and eyes				2,000	70	2,000	70
Laces, corset	Number	144	71	144	75	288	1 46
Needles	M	8¼	9 67	17	18 80	25¼	28 47
Needles, darning	Papers	224	6 75			224	6 75
Needles, machine	Dozens	9½	1 90	14½	3 25	24	5 15
Pins, packages	Dozens	18	6 01	900	31 10	1,116	37 11
Pins, safety	Gross	28	6 96	5,760	12 30	76	19 26
Silk floss	Ounces			43	28 66	43	28 66
Tape	Dozens			6	3 00	6	3 00
Thimbles	Number			260	2 45	360	2 45
Thread, carpet	Pounds	324	133 89			324	133 89
Thread	Spools	24	2 73	4,700	187 48	4,686	190 21
Thread, linen	"	72	6 11			72	6 11
Traveling bags	Number	10	7 20	18	9 50	28	17 70
Trimming	Yards	76	11 74			76	11 74
Twist, silk	Spools			192	6 20	192	6 20
Yarn	Pounds	40.8	33 46	30	28 50	70 7/10	61 96
Silk	Yards			1½	93	1½	93
Express			27 49		18 25		45 74
Freight			111 50		145 73		257 23
Total, clothing			$10,609 57		$13,526 82		$24,136 39
LAUNDRY SUPPLIES.							
Aniline	Pounds	6	$21 25	12	$36 00	18	$57 25
Baskets for clothing	Number	36	65 25	24	46 00	60	111 25
Blueing	Gallons			3	30	3	30
Clothes pins	Boxes			2	66	2	66
Flat-irons, electric	Number	26	129 17			26	129 16
Indelible ink	Dozens	18	36 00	30	61 50	48	97 50
Lye	Boxes	23	37 35	18	38 30	41	75 65
Repairs			73 30		198 83		272 13
Soap chips	Pounds	34,631	1,039 68			34,631	1,039 68
Soda, caustic	"	725	27 43	1,125	46 18	1,851	73 61
Soda, sal	"	3,920	28 70	5,154	34 76	9,074	63 46
Starch	"	1,050	24 25	2,040	55 85	3,090	80 10
Tallow	"	392	15 68	19,350	829 98	19,742	845 66
Tubs	Number	7	6 75	15	9 93	22	16 68
Washboards	"	5	3 35	19	5 15	24	8 50
Wash boilers	"			1	1 50	1	1 50
Washers, hand	"			1	3 00	1	3 00
Wringers, (hand)	"			3	7 20	3	7 20
Lye	Pounds	1,056	42 22	5,400	182 10	6,456	224 32
Asbestos cord	Feet			300	38 25	300	38 25
Electric irons	Number			8	52 80	8	52 80
Steam washer	"			1	385 00	1	385 00
Case and cartage					1 50		1 50
Express			4 06				4 06
Freight			26 80		25 44		52 24
Total, laundry			$1,581 24		$2,060 23		$3,641 47

Itemized Statement—Continued.

Item.	Measure	1899.		1900.		1899 and 1900.	
		Am't.	Cost.	Am't.	Cost.	Am't.	Cost.
FUEL.							
Charcoal	Bushels.	.....	.....	.....	$0 15	.....	$0 15
Coal, bituminous (lump)	Tons	232 7/10	$272 31	947 7/10	1,620 63	1,180 4/10	1,892 94
Coal, nut	"	165	157 08	282¾	315 14	448	472 22
Coal, screenings	"	4,692	3,032 49	3,974 3/10	2,826 66	8,666 3/10	5,859 15
Coke	Bushels.	.....	.....	100	8 35	100	8 35
Cutting wood	Cords	15	6 50	.....	.....	15	6 50
Gasoline	Gallons.	16	1 70	23½	3 90	39½	5 60
Total, fuel		.....	$3,470 08	.....	$4,774 83	.....	$8,244 91
LIGHT.							
Alcohol	Gallons.	23½	66 27	4¾	12 83	28¼	79 10
Candles	Pounds.	120	8 10	.....	.....	120	8 10
Carbons, for arc lamps	Number.	400	11 72	600	18 76	1,000	30 48
Electric lamps, arc	"	1	21 80	.....	.....	1	21 80
Electric lamps, incandescent	"	832	168 96	950	219 35	1,782	388 31
Electric light supplies	.....	.....	260 60	.....	215 67	.....	476 27
Gasoline	Gallons.	2	30	.....	.....	2	30
Igniting tapes	Number.	148	3 72	.....	.....	148	3 72
Oil, kerosene	Gallons.	273½	22 42	316	29 50	589½	51 92
Oil, lard	"	.....	.....	2	1 50	2	1 50
Lamp burners	Number.	.....	.....	2	70	2	70
Candle sticks	"	.....	.....	12	1 50	12	1 50
Express	.....	.....	1 00	.....	.....	.....	1 00
Freight	.....	.....	3 64	.....	60	.....	4 24
Total, light	.....	.....	$568 53	.....	$500 41	.....	$1,068 94
MEDICINES AND MEDICAL SUPPLIES.							
Cigars	Number	.....	.....	1,200	$40 50	1,200	$40 50
Drugs, all sorts	.....	.....	$827 10	.....	1,193 77	.....	2,020 87
Druggists' sundries	.....	.....	10 02	.....	.....	.....	10 02
Liquors	.....	.....	59 80	.....	120 55	.....	180 35
Teeth, extracting	.....	.....	11 50	.....	7 00	.....	18 50
Teeth, filling	.....	.....	5 00	.....	9 00	.....	14 00
Tobacco, chewing	Pounds.	546	172 97	722	254 57	1,268	427 54
Express	.....	.....	3 15	.....	.....	.....	3 15
Freight	.....	.....	11 62	.....	13 03	.....	24 65
Total, medicines	.....	.....	$1,101 16	.....	$1,638 42	.....	$2,739 58
FREIGHT AND TRANSPORTATION.							
Drayage	.....	.....	.....	.....	$8 00	.....	$8 00
Expenses of trustees	.....	.....	$1,005 96	.....	1,612 13	.....	2,618 09
Returning fugitives	.....	.....	73 08	.....	68 58	.....	141 66
Street car tickets	.....	.....	140 00	.....	160 00	.....	300 00
Transportation of inmates	.....	.....	71 60	.....	57 70	.....	129 30
Transportation of officers	.....	.....	315 23	.....	236 06	.....	551 29
Transportation of workmen	.....	.....	49 65	.....	.....	.....	49 65
Total, transportation	.....	.....	$1,655 52	.....	$2,142 47	.....	$3,797 99
POSTAGE, ETC.							
Stamps	.....	.....	$182 00	.....	$233 00	.....	$415 00
Stamped envelopes	Number.	9,000	193 80	10,000	212 00	19,000	405 80
Telegraphing	.....	.....	45 25	.....	102 49	.....	147 74
Telephone rent	.....	.....	39 00	.....	64 05	.....	103 05
Telephone repairs	.....	.....	.....	.....	6 15	.....	6 15
Telephone supplies	.....	.....	.....	.....	14 21	.....	14 21

Itemized Statement—Continued.

Item.	Measure	1899.		1900.		1899 and 1900.	
		Am't.	Cost.	Am't.	Cost.	Am't.	Cost.
Telephone toll lines	.....	.....	$71 71	.....	$105 55	.....	$177 27
Telephone switch board	Number.	.....	.....	1	105 00	1	105 00
Telephone instruments	"	.....	.....	27	271 00	27	271 00
Total postage, etc	.....	.....	$531 76	.....	$1,113 45	.....	$1,645 21
BOOKS AND STATIONERY							
Binding	.....	.....	$26 20	.....	$8 20	.....	$34 40
Books, account	Number.	7	40 50	14	134 10	21	174 60
Books, copy	"	126	8 91	171	12 29	297	21 20
Books, library	"	195	151 09	269	239 72	464	390 81
Books, medical and surgical	"	5	27 90	1	70	6	28 60
Books, receipt	"	1	15	3	40	4	55
Books, school	"	120	41 77	763	105 64	883	147 41
Books, scrap	"	244	7 32	.....	.....	244	7 32
Books, scratch	"	36	2 40	172	6 84	108	9 24
Books, song	"	.....	.....	72	11 95	72	11 95
Books, time	"	.....	.....	24	3 00	24	3 00
Blotters	"	100	5 00	525	4 55	625	9 55
Clips	"	6	1 25	.....	.....	6	1 25
Crayons	Boxes	21	1 74	30	2 80	51	4 54
Envelopes	M	12¾	21 80	13.4	22 02	26.15	43 82
Erasers, steel	Number.	6	1 25	.....	.....	6	1 25
Files, invoice	"	48	16 19	85	26 87	133	43 06
Indexes	"	39	11 35	11	6 10	50	17 45
Ink pads	"	3	1 00	.....	.....	3	1 00
Ink	Quarts	13	6 45	19.5	10 43	32.5	16 88
Inkstands	Number.	6	3 20	6	3 90	12	7 10
Key-rings	"	144	4 50	.....	.....	144	4 50
Labels	"	.....	.....	1,000	50	1,000	50
Ledgers	"	1	21 00	4	5 75	5	26 75
Letter heads	"	9,360	47 50	19,500	72 75	28,860	120 25
Magazines, subscriptions to	"	15	36 95	17	41 75	32	78 70
Quarterlies, S. S.	"	100	3 00	.....	.....	100	3 00
Maps	"	4	13 50	.....	.....	4	13 50
Mucilage	Bottles	36	3 75	360	19 70	396	23 45
Newspapers, subscriptions to	Number.	7	108 87	23	72 70	30	181 57
Paper, blotting	Sheets	450	19 95	.....	.....	450	19 95
Paper, foolscap	Quires	20	2 50	20	1 50	40	4 00
Paper, ledger	"	20	3 50	.....	.....	20	3 50
Paper, letter	"	422	15 23	.....	.....	422	15 23
Paper, manila	Pounds	.....	.....	550	22 69	550	22 69
Paper, note	Boxes	156	12 41	460	22 30	616	34 71
Paper, water closet	Cases	5	24 25	25	107 55	30	131 80
Paper, wrapping	Pounds	905	30 83	.....	.....	905	30 83
Paper-fasteners	Boxes	9	1 12	.....	.....	9	1 12
Pencils, colored	Number.	.....	.....	1	05	1	05
Pencils, lead	Dozens	124	24 89	300	38 49	424	63 38
Pencils, slate	Boxes	.....	.....	6	6 25	6	6 25
Pens, fountain	Number.	1	2 50	.....	.....	1	2 50
Pens, steel	Boxes	16	13 26	23	21 10	39	34 36
Penholders	Number.	168	3 00	204	4 50	372	7 50
Rubber bands	Boxes	19	13 46	17	20 88	36	34 34
Slates	Number.	48	4 80	84	8 92	132	13 72
Stamps, rubber	"	3	1 15	3	2 55	6	3 70
Tablets	Number.	1,040	20 59	676	27 57	1,716	48 16
Tags, shipping	"	300	3 25	6,000	8 00	6,300	11 25
Typewriter repairs	.....	.....	1 75	.....	.....	.....	1 75
Typewriter supplies	.....	.....	8 10	.....	16 55	.....	24 65
Typewriters	Number.	.....	.....	2	140 00	2	140 00
Waste-paper baskets	"	8	2 86	18	6 00	26	8 86
Office sundries	.....	.....	2 00	.....	3 90	.....	5 90
Sunday school quarterlies	Number.	.....	.....	350	10 50	350	10 50
Inventories	"	.....	.....	1,000	24 00	.....	24 00
Warrant books	"	.....	.....	1	7 25	.....	7 25
Express	.....	.....	6 12	.....	16 96	.....	23 08
Freight	.....	.....	4 87	.....	11 19	.....	16 06
Total books	.....	.....	$836 93	.....	$1,341 36	.....	$2,178 29

Itemized Statement—Continued.

Item.	Measure	1899.		1900.		1899 and 1900.	
		Am't.	Cost.	Am't.	Cost.	Am't.	Cost.
PRINTING AND ADVERTISING.							
Advertisements	Number.		$20 00		$450 05		$470 05
Bill-heads	"	3,500	10 00			3,500	10 00
Blanks	"	16,600	31 00	31,000	72 25	47,600	103 25
Check books	"	2	31 50			2	31 50
Requisitions	"	2,000	8 00			2,000	8 00
Vouchers	"	3,000	20 00	2,500	10 00	5,500	30 00
Extra time on biennial report			2 00				2 00
Total printing			$122 50		$532 30		$654 80
MUSIC AND AMUSEMENTS.							
Music.							
Band and orchestra			$56 29				$56 29
Brass instruments	Number.	3	134 42			3	134 42
Reed instruments	"	3	93 60			3	93 60
Drums	"	1	6 93	4	3 00	5	9 93
Music paper	Sheets...	26	11 67	89	21 17	115	32 84
Music racks	Number.	4	4 00			4	4 00
Pianos	"			3	750 00	3	750 00
Piano rental			52 00		12 00		64 00
Piano stools	Number.			3	10 17	3	10 17
Reeds	"	48	8 48	24	2 00	72	10 48
Repairs			54 49		39 64		94 13
Sheet music	Number.	25	7 78	143	62 63	168	70 41
Strings	"			24	5 65	24	5 65
Tuning	Times	1	2 50			1	2 50
Violins	Number.	1	37 00			1	37 00
Violin strings	"	49	7 40			49	7 40
Music books	"			28	9 76	28	9 76
Amusements.							
Amusements			13 26				13 26
Dies		36	1 75			36	1 75
Christmas decorations			33 38		39 27		72 65
Christmas gifts			288 48		193 64		482 12
Flags	Number.			3	4 62	3	4 62
Flags (small)	"	126	6 04			126	6 04
Flower pots	"	24	1 86			24	1 86
Hammocks	"	6	11 02			6	11 02
Pictures	"			112	14 85	112	14 85
Picture frames			2 90				2 90
Picture hooks			1 70		75		2 45
Picture moulding			14 70		1 25		15 95
Picture wire			2 05		1 10		3 15
Rubber balls	Number.			162	15 49	162	15 49
Swings	"	1	6 00	10	56 37	11	62 37
Fishing tackle			5 75		8 55		14 30
Hammock hooks			4 55				4 55
Express			2 55				2 55
Freight			14 31		7 55		21 86
Total amusements			$886 86		$1,259 46		$2,146 32
INSTRUMENTS AND APPARATUS.							
Medical and Scientific.							
Crutches	Number.	1	75			1	75
Repairs			1 10				1 10
Scales, druggists	Number.			1	9 20	1	9 20
Thermometers	"	36	3 85			36	3 85

Itemized Statement—Continued.

Item.	Measure	1899.		1900.		1899 and 1900.	
		Am't.	Cost.	Am't.	Cost.	Am't.	Cost.
School room.							
Kindergarten apparatus	Number.	.....	$528 01	.....	$210 14	.....	$738 15
Patterns and designs	"	.....	4 15	.....	.....	.....	4 15
Blackboard erasers	"	48	3 00	.....	.....	48	3 00
Express	.....	.....	90	.....	.....	.....	90
Freight	.....	.....	3 14	.....	.....	.....	3 14
Total apparatus	.....	.....	$544 90	.....	$219 34	.....	$764 24
HOUSEHOLD EXPENSES.							
Barrels	Number.	3	$2 70	.....	.....	3	$2 70
Baskets	"	142	23 89	53	15 63	195	39 52
Bed-bug exterminator	.....	.....	.....	.....	20 00	.....	20 00
Bed castors	Number.	36	8 41	40	10 60	76	19 01
Blacking	Boxes...	408	16 90	432	14 83	840	31 73
Brooms	Dozens..	91½	142 50	64	128 50	155½	271 00
Brooms, whisk	Number.	12	94	12	1 75	24	2 69
Brushes, hair	"	.....	.....	6	4 00	6	4 00
Brushes, stove	"	144	9 87	.....	.....	144	9 87
Brushes, tooth	"	.....	.....	156	12 75	156	12 75
Can openers	"	6	60	6	90	12	1 50
Carpet stretchers	"	.....	.....	2	2 50	2	2 50
Carpet sweepers	"	3	6 64	3	6 00	6	12 64
Chloride of lime	.....	380	12 00	380	11 88	760	23 88
Combs, coarse	Dozen ..	56	38 12	.....	.....	56	38 12
Copperas	Pounds .	4,414	37 31	4,505	40 11	8,919	77 42
Dusters, feather	Number.	12	2 26	7	2 00	19	4 26
Dusters, wool	"	.....	.....	48	3 00	48	3 00
Faucets	"	3	1 15	5	3 15	8	4 30
Fly paper	Cases ...	12	28 12	22¼	70 85	34¼	98 97
Fusees	Boxes...	36	25 55	4	15 00	40	40 55
Hair clippers	Number.	1	2 50	.....	.....	1	2 50
Lemon squeezers	"	18	2 00	.....	.....	18	2 00
Mop-sticks	"	240	11 00	276	13 38	516	24 38
Poison	Pounds .	28	28 75	.....	.....	28	28 75
Polish, silver	Boxes...	292	19 16	228	13 23	520	32 39
Polish, stove	Pounds..	36	3 00	84	6 20	120	9 20
Potato masher	Number.	6	90	.....	.....	6	90
Razors	Number.	1	1 25	4	5 00	5	6 25
Razor strops	"	1	1 00	.....	.....	1	1 00
Rope	Pounds .	362¼	44 50	275½	38 96	637¾	83 46
Scissors	Pairs....	144	53 14	68	29 89	192	83 03
Sewing-machine oil	Bottles .	30	2 10	12	1 00	42	3 10
Shears	Pairs....	1	4 20	13	7 55	14	11 75
Soap, bath	Boxes...	57	212 25	51	202 25	108	414 50
Soap, mineral	"	111	211 20	211	416 66	322	627 86
Soap, scouring	Cases ...	31	54 20	40	94 40	71	148 60
Soap, shaving	Boxes...	.....	.....	1	2 70	1	2 70
Soap, toilet	" ...	322	33 85	663	65 20	985	99 05
Sponges	Number.	100	60	224	2 24	324	2 84
Sprinklers	"	21	5 95	13	3 40	34	9 35
Step-ladders	"	.....	.....	5	9 65	5	9 65
Stove repairs	.....	.....	47 30	.....	10 70	.....	58 00
Tacks	Papers..	126	4 50	642	13 20	768	17 70
Tape measures	"	12	33	.....	.....	12	33
Tooth-picks	Boxes...	6	5 10	6	8 70	12	13 80
Traps, mouse	Number.	20	7 05	63	11 45	83	18 50
Traps, rat	"	7	2 35	42	11 50	49	13 85
Twine	Pounds..	24	10 20	111	33 81	179	44 01
Whistles	Number.	25	25	.....	.....	25	25
Barber chairs	"	1	18 00	.....	.....	1	18 00
Barber supplies	.....	.....	14 33	.....	10 40	.....	24 73
Tack pullers	Number.	6	70	6	90	12	1 60
Thermometers	"	.....	.....	12	1 80	12	1 80
Case and cartage	.....	.....	5 60	.....	.....	.....	5 60
Express	.....	.....	4 83	.....	3 40	.....	8 23
Freight	.....	.....	51 53	.....	58 62	.....	110 15
Total, household expenses	.....	.....	$1,220 58	.....	$1,439 64	.....	$2,660 22

Itemized Statement—Continued.

Item.	Measure	1899		1900.		1899 and 1900.	
		Am't.	Cost.	Am't.	Cost.	Am't.	Cost.
FURNITURE.							
CLASS 1.—*Manfactured.*							
Bedsteads	Number.	84	$527 63	333	$2,117 07	427	$2,644 70
Benches	"	2	12 00	.....	.....	2	12 00
Bookcases	"	.....	.....	1	30 00	1	30 00
Bureaus	"	4	116 37	16	175 50	20	291 87
Chairs	"	159	118 31	216	202 20	375	320 51
Chairs, rocking	"	17	65 50	26	182 13	43	247 63
Chair seats	"	145	13 30	.....	.....	145	13 30
Clocks	"	11	16 54	10	21 36	21	37 90
Clock repairs	.....	.....	1 25	.....	3 10	.....	4 35
Desks, office	Number.	.....	.....	1	10 00	1	10 00
Folding beds	"	.....	.....	1	41 50	1	41 50
Hat racks	"	.....	.....	1	10 75	1	10 75
Looking-glasses	"	252	13 85	84	13 65	336	27 50
Lounges	"	.....	.....	3	73 00	3	73 00
Repairs, furniture	.....	.....	37 04	.....	45 99	.....	83 03
Settees, school	Number.	.....	.....	8	44 50	8	44 50
Sewing-machines	"	8	240 00	7	196 80	15	436 80
Sewing-machine repairs	.....	.....	4 70	.....	3 10	.....	7 80
Sideboards	Number.	.....	.....	2	69 30	2	69 30
Stands	"	.....	.....	9	46 58	9	46 58
Stools	"	72	26 46	48	20 00	120	46 46
Tables	"	4	36 75	.....	.....	4	36 75
Table legs	"	96	30 56	48	10 60	144	41 16
Towel racks	"	6	38	.....	.....	6	38
Upholsterer's findings	.....	.....	12 74	.....	.....	.....	12 74
Vases	Number.	25	10 90	2	29	27	11 19
Wardrobes	"	1	9 01	.....	.....	1	9 01
Bed springs	"	.....	.....	30	73 80	30	73 80
Clock dials	Boxes	.....	.....	1	1 80	1	1 80
Repairs, furniture	.....	.....	.....	.....	9 92	.....	9 92
CLASS 2.—*Floors and Windows.*							
Awning frames	Number.	8	11 35	22	25 00	30	36 35
Carpets	Yards	1,376¾	747 33	1,261½	789 46	2,638	1,536 79
Carpet paper	Rolls	20	27 00	20	23 00	40	50 00
Curtains	Number.	38	55 66	16	20 50	54	76 16
Curtain goods	Yards	961¼	88 82	176	64 90	1,137	153 72
Curtain fixtures	Sets	16	2 20	10	2 75	26	4 95
Curtain poles	Number.	.....	.....	44	19 80	44	19 80
Door springs	"	.....	.....	36	2 42	36	2 42
Lineoleum	Yards	439	161 96	.....	.....	439	161 96
Mats, floor	Number.	15	17 28	.....	.....	15	17 28
Oil cloth	Yards	160	19 80	534	184 30	726	204 10
Rugs	Number.	21	57 78	17	56 83	38	114 61
Shades	"	5	4 25	51	54 42	56	58 67
CLASS 3.—*For Beds.*							
Mattresses, hair	Pounds.	766	246 50	.....	.....	766	246 50
Mattress twine	"	113	40 44	.....	.....	113	40 44
Moss	"	10,996	754 35	944	63 62	11,940	817 97
Pillows and bolsters	.....	9	13 85	2	2 50	11	16 35
Springs	Number.	91	136 71	6	15 00	97	151 71
CLASS 4.—*Glass, Queensware and Cutlery.*							
Bowls	Number.	.....	.....	2	75	2	75
Bowls, glass	"	3	1 52	2	3 75	5	5 27
Bowls, sugar	"	.....	.....	25	6 42	25	6 42
Carvers	Sets	26	17 10	.....	.....	26	17 10
Chambers	Number.	63	34 30	24	18 00	87	52 30
Coffee pots	"	7	9 85	4	5 00	11	14 85
Crocks	"	20	1 35	51	4 09	71	5 44
Cruets	"	72	7 50	6	1 30	78	8 80
Cups	"	960	107 01	552	71 25	1,512	178 26
Cups and saucers	"	25	3 68	468	35 42	493	39 10
Cuspidors	"	20	9 85	4	2 85	24	12 80
Dinner sets	"	1	18 84	.....	.....	1	18 84

Itemized Statement—Continued.

Item.	Measure	1899.		1900.		1899 and 1900.	
		Am't.	Cost.	Am't.	Cost	Am't.	Cost.
Dishes, baking	Number.	151	$38 92	114	$24 59	265	$63 51
Dishes, butter	"	120	4 48	264	11 28	284	15 76
Dishes, celery	"	72	3 12	72	3 12	144	6 24
Dishes, glass	"	420	29 21	178	35 02	598	64 23
Dishes, soap	"	24	1 36	.....	.....	24	1 36
Dishes, soup	"	216	17 64	.....	.....	216	17 64
Dishes, vegetable	"	300	61 14	31	9 33	331	70 47
Ewers	"	73	45 00	23	2 94	96	47 94
Forks	"	.....	.....	9	2 35	9	2 35
Fruit jars	"	120	5 33	144	5 65	264	10 98
Fruit jar tops	"	288	3 60	144	2 10	432	5 70
Fruit rubbers	"	144	30	96	80	528	1 10
Glasses, celery	"	.....	.....	432	7 21	432	7 21
Glasses, jelly	"	360	5 35	.....	.....	360	5 35
Goblets	"	60	2 90	.....	.....	60	2 90
Jars	"	13	3 10	3	1 83	16	4 93
Jars, slop	"	29	19 50	76	36 30	105	55 80
Jugs	"	.....	.....	60	13 25	60	13 25
Knives, butcher	"	8	4 00	24	6 20	32	10 20
Knives, carving	"	50	18 22	5	3 45	55	21 67
Knives, case	"	60	13 02	176	20 97	236	33 99
Knives and forks	"	528	81 50	372	75 87	900	157 37
Ladles	"	60	4 63	26	2 20	86	6 83
Lamps	"	.....	.....	3	1 45	3	1 45
Lamp chimneys	"	40	2 80	63	5 30	103	8 10
Lanterns	"	6	3 85	37	7 10	43	10 95
Pitchers	"	194	121 27	19	12 35	213	133 62
Pitchers, cream	"	55	16 00	47	11 68	102	27 68
Plates, dinner	"	732	59 46	940	79 36	1,672	138 82
Plates, pie	"	72	4 08	36	1 80	108	5 88
Plates, soup	"	360	29 54	288	23 72	648	53 26
Platters	"	18	4 65	48	22 43	66	27 08
Salt-cellars	"	144	6 00	48	4 05	188	10 05
Salt shakers	"	84	14 15	.....	.....	84	14 15
Saucers	"	96	7 60	72	3 90	168	11 50
Spoons, tea	"	288	40 85	78	6 38	366	47 23
Spoons, dessert	"	72	25 38	192	24 00	264	49 38
Spoons, table	"	108	19 48	78	12 75	186	32 23
Steels	"	1	75	.....	.....	1	75
Tea pots	"	9	9 35	9	4 75	18	14 10
Tumblers	"	552	24 92	792	25 80	1,344	50 72
Tureens	"	.....	.....	27	35 28	27	35 28
Vases	"	.....	.....	14	15 26	14	15 26
Bread cutters	"	1	4 30	1	2 10	2	6 40
Jar rubbers	"	.....	.....	288	1 30	288	1 30
Torches	"	.....	.....	2	1 00	2	1 00
Tierces	"	.....	.....	1	1 00	1	1 00
CLASS 5.—(*Tin, Iron, Sundries.*)							
Ash buckets	Number.	77	21 70	.....	.....	77	21 70
Ash pans	"	26	4 70	.....	.....	26	4 70
Basins, tin	"	6	90	1	10	7	1 00
Bells, call	"	2	4 10	2	1 33	4	5 43
Boilers, copper	"	.....	.....	2	7 00	2	7 00
Buckets, iron	"	6	1 80	7	4 00	13	5 80
Buckets, milk	"	41	23 25	86	40 85	127	64 10
Buckets, tin	"	52	31 75	14	5 33	66	37 08
Buckets, wooden	"	.....	.....	46	7 20	46	7 20
Cans, fruit	"	400	36 85	.....	.....	400	36 85
Cans, milk	"	.....	.....	3	5 00	3	5 00
Cans, oil	"	8	2 60	7	4 85	15	7 45
Cleavers	"	.....	.....	1	60	1	60
Coal scuttles (hods)	"	6	2 70	.....	.....	6	2 70
Corn-poppers	"	10	2 95	.....	.....	10	2 95
Covers, tin	"	5	1 35	39	1 50	44	2 85
Cups, tin	"	488	12 35	360	14 64	848	26 99
Dippers	"	20	6 70	43	11 11	63	17 81
Dustpans	"	96	10 30	96	7 65	192	17 95
Egg beaters	"	8	1 20	27	1 24	35	2 44
Frying pans	"	47	13 10	27	4 90	74	18 00
Funnels	"	1	65	2	10	3	75
Griddles	"	4	1 04	.....	.....	4	1 04
Ice cream freezers	"	3	38 50	1	5 00	4	43 50

Itemized Statement—Continued.

Item.	Measure	1899.		1900.		1899 and 1900.	
		Am't.	Cost.	Am't.	Cost.	Am't.	Cost.
Ice cream packers	Number.	2	$2 50			2	$2 50
Kettles, iron	"	16	17 57	6	$4 58	22	22 15
Kettles, tea	"	7	3 85	20	13 67	27	17 52
Measures, tin	"			3	16	3	16
Meat saws	"	1	1 00			1	1 00
Meat choppers	"	1	19 11			1	19 11
Pans, dish	"	120	52 78	24	9 00	144	61 78
Pans, iron	"			18	13 70	18	13 70
Pans, tin	"	74	46 35	102	22 26	176	68 61
Pepper boxes	"			3	35	3	35
Pots, coffee	"			21	14 90	21	14 90
Pots, tea	"	2	1 25			2	1 25
Repairs on tinware			111 92		53 73		165 65
Scoops	Number.	18	14 25	35	37 81	53	52 06
Sieves	"	4	70	12	4 15	16	4 85
Skillets	"			10	3 20	10	3 20
Spoons, iron	"	54	4 30			54	4 30
Stoves	"	7	431 75	2	66 00	9	497 75
Stoves, gasoline	"			1	7 00	1	7 00
Stove-pipe	"	70	5 40			70	5 40
Trays	"	25	12 38	18	11 65	43	24 03
Water coolers	"	6	24 07	1	6 37	7	30 44
Wash basins	"			10	2 55	10	2 55
Coal hods	"			4	2 20	4	2 20
Baker's tubs	"			3	12 00	3	12 00
Kitchen utensils	"			38	18 23	38	18 23
Enameled cups	"			144	15 84	144	15 84
Bird cages	"			4	13 25	4	13 25
Refrigerators	"			2	24 00	2	24 00
Baker's peels	"			3	3 55	3	3 55
Kitchen utensils			5 45				5 45
Repairs steam kettles			54 77				54 77
Bird cages	Number.	1	90			1	90
Express			1 42		7 55		8 97
Freight			132 69		93 54		226 23
Total, furniture			$5,809 32		$6,027 13		$11,336 45
BUILDING, IMPROVEM'TS AND REPAIRS.							
BRICKWORK AND PLASTERING.							
Brick	Number.	15,840	$103 06	256,380	$1,568 83	272,220	$1,671 89
Brick, range	Sets			4	9 30	4	9 30
Cement	Barrels	435	352 20	95	300 00	530	652 20
Fire-brick	Number.			1,800	53 25	1,800	53 25
Fire-clay	Pounds			2,000	2 55	2,000	2 55
Gravel	Loads	56	42 75			56	42 75
Hair	Bushels.	2	24	236	81 31	238	81 55
Lath	Number.	11,650	29 29	5,200	21 63	16,850	50 92
Lime	Barrels	32	24 07	179	158 90	211	182 97
Plaster	Bags	14	62 50	8	25 65	22	88 15
Plaster paris	Barrels			1	2 50	1	2 50
Sand	Loads	49	38 00	182	166 40	231	204 40
Stone, dimension	Yards			134½	164 90	134½	164 90
CARPENTER WORK.							
Blinds	Pairs	60	159 60			60	159 60
Doors	Number.	19	64 15	22	60 25	41	124 40
Frames	"	30	36 65	56	121 10	86	157 75
Lumber, dressed	Feet	16,010	493 09	43,755	1,405 61	59,765	1,898 70
Lumber, dressing			125 69		9 60		135 29
Lumber, fencing	Feet	4,657	102 69	3,942	94 26	8,599	196 95
Lumber, flooring	"	1,666	38 26	1,867	51 99	3,533	90 25
Lumber, hard	"	933	20 25			933	20 25
Lumber, pine	"	4,363	83 16	67,399	1,377 43	71,762	1,460 59
Lumber, poplar	"	1,697	64 96	600	24 00	2,297	88 96
Lumber, siding	"	31,135	508 56	587	13 25	31,722	521 81
Moulding (beads)	"	8,331	98 71	10,902	135 19	19,233	233 90
Pickets	Number.	200	4 18			200	4 18
Sashes	"			46	111 25	46	111 25

Itemized Statement—Continued.

Item.	Measure	1899.		1900.		1899 and 1900.	
		Am't.	Cost.	Am't.	Cost.	Am't.	Cost.
Sashes, glazed	Number.	8	33 25	.....	.....	8	33 25
Screens	"	7	8 21	2	2 67	9	10 88
Transoms	"	5	3 80	11	16 20	16	20 00
Cedar poles	"	.....	.....	50	62 50	50	62 50
Mill work	.....	.....	.....	.....	10 05	.....	10 05
Lumber by contract	.....	.....	.....	.....	126 00	.....	126 00
Cedar poles	Number.	.....	.....	18	28 27	18	28 27
Casing	"	.....	.....	36	6 00	36	6 00
HARDWARE.							
Bolts	Number.	1,200	25 32	1,374	40 43	2,574	65 75
Brackets	Pairs	.....	.....	14	2 45	14	2 45
Brads	Papers	70	2 20	.....	.....	70	2 20
Butts	Pairs	612	24 48	.....	.....	612	24 48
Draw-pulls	Number.	.....	.....	192	10 50	192	10 50
Escutcheons	Pounds	46	9 53	48	19 20	94	28 73
Escutcheon pins	"	.....	.....	35	10 25	35	10 25
Glue	Gallons	.....	.....	6	11 50	6	11 50
Hinges	Pairs	101	9 70	144	29 65	245	39 35
Hooks	Number.	552	4 45	192	6 10	744	10 55
Key blanks	"	52	4 30	87	6 06	139	10 36
Knobs	"	102	7 30	50	18 10	152	25 40
Locks	"	240	92 15	192	107 25	432	199 40
Locks, pad	"	48	15 75	31	7 35	79	23 10
Nails	Pounds	2,515	52 75	3,668	137 05	6,183	189 80
Pulleys	Number.	5	1 25	56	2 05	61	3 30
Rivets	Pounds	.....	.....	9	1 55	9	1 55
Sash cord	"	73½	24 80	59½	20 62	133	45 42
Sash weights	"	25	3 00	1,061	11 60	1,086	14 69
Screws	Gross	51½	20 30	347½	69 46	399	89 76
Screws, brass	Dozens	25	2 70	.....	.....	25	2 70
Staples	Pounds	115	4 50	26	3 35	141	7 85
Transom lifts	"	5	1 75	.....	.....	5	1 75
Window stops	Feet	.....	.....	500	3 70	500	3 70
Wire, cloth	"	981	34 20	2,230	41 88	3,211	76 08
Blind fasteners	Number.	240	17 00	.....	.....	240	17 00
Escutcheon pins	"	.....	.....	25	3 69	25	3 69
Chain	Feet	.....	.....	87	5 22	87	5 22
Gromets	Number.	.....	.....	288	1 60	288	1 60
PAINTING AND GLAZING.							
Benzine	Gallons	.....	.....	10	2 00	10	2 00
Glass	Boxes	23	167 08	37	197 91	60	364 99
Glaze points	Papers	12	72	.....	.....	12	72
Gold bronze	Bottles	.....	.....	14	3 20	14	3 20
Ochre, grey	Pounds	.....	.....	449	20 21	449	20 21
Ochre, yellow	"	.....	.....	227	10 22	227	10 22
Oils	Gallons	245	101 35	203	98 66	448	200 01
Paints, lead	"	.....	.....	2	20	2	20
Paints, prepared	"	1,306	171 70	409	91 71	1,715	263 41
Paints, prepared	Pounds	20	33 37	59	53 20	79	86 57
Pummice stone	"	.....	.....	4	24	4	24
Putty	"	505	8 09	198	3 71	703	11 80
Sand-paper	Quires	64	10 62	60	13 65	124	24 27
Shellac	Gallons	.....	.....	5	1 20	5	1 20
Sienna	Pounds	5	1 00	.....	.....	5	1 00
Sky-lights	Number.	.....	.....	4	9 00	4	9 00
Turpentine	Gallons	318	136 84	360	170 76	678	307 60
Umber	Pounds	.....	.....	12	1 20	12	1 20
Varnish	Gallons	86	121 96	76	114 70	162	236 66
White lead	Pounds	7,055	348 95	5,375	293 34	12,412	642 29
Tar barrels	Number.	.....	.....	3	7 50	3	7 50
Painter's tools	"	.....	26 23	35	21 64	61	47 87
Painter's scaffold	"	1	9 00	.....	.....	1	9 00
Ladder jacks	"	.....	.....	2	4 00	2	4 00
ROOFING.							
Elbows	Number.	3	75	.....	.....	3	75
Repairs	.....	.....	95 50	.....	28 65	.....	124 15
Shingles	.....	250	65	31½	110 28	31¾	110 93

Itemized Statement—Continued.

Item.	Measure	1899.		1900.		1899 and 1900.	
		Am't.	Cost.	Am't.	Cost.	Am't.	Cost.
Shingles, tin	Squares.			28	$2 80	28	$2 80
Spouting	Feet	3	$0 45			3	45
Tar	Bands	1	3 50			1	3 50
Tin	Squares.	430	38 09			430	38 09
Steel ceiling	"	25	160 00			25	160 00
Roofing gravel	"			3,162	124 38	3,162	124 38
Asphalt	Number.			28	1 40	28	1 40
Chandeliers	"			2	22 69	2	22 69
Thimbles	"			5	1 15	5	1 15
METALS.							
Iron	Pounds			18	90	18	90
Steel	"	504	12 58			504	12 58
Tin	Feet			717	59 06	717	59 06
Tin roofing	Squares.			36	200 00	36	200 00
Iron beams	Number.			3	120 30	3	120 30
IRON PIPE.							
Cocks	Number.	12	10 50	12	13 98	24	24 48
Connections	"	30	38 61	26	16 58	56	55 19
Couplings	"	4	48			4	48
Ells	"	712	23 94	187	6 80	899	30 74
Ferules	"			315	5 50	315	5 50
Fittings	"	2,195	198 67	214	14 88	3,409	213 55
Nipples	"	1,272	22 58	72	2 60	1,344	25 18
Pipe, galvanized	Feet			3,534	436 79	3,534	436 79
Pipe, iron	"	9,103¼	370 66			9,103¼	370 66
Plugs	Number.	134	8 85	26	53	160	9 38
Tees	"	232	19 22	207	19 10	439	38 32
Traps	"			3	45	3	45
Unions	"	85	4 90	28	4 82	113	9 72
Valves	"	243	166 16	71	64 60	314	230 76
Combination vises	"			2	18 66	2	18 66
Dies	"			3	1 27	3	1 27
Coil valve springs	"			48	3 60	48	3 60
GAS FITTING.							
Chandeliers	Number.			1	3 20	1	3 20
Hooks	"			12	1 12	12	1 12
Torches	"			2	1 00	2	1 00
PLUMBING.							
Basin cocks	Number.	120	39 00			120	39 00
Bibbs	"			24	17 25	24	17 25
Sinks	"	1	10 77			1	10 77
Wash-stands	"	5	66 67	4	13 00	9	79 67
Water closets	"			3	52 76	3	52 76
Washer cutter	"			1	1 00	1	1 00
Repairs			116 14		117 41		233 55
Closet tanks	Number.	2	15 82			2	15 82
Tubes and bushing	"			12	18 75	12	18 75
Shower bath rings	"	28	193 08			28	193 08
Manholes	"			1	4 90	1	4 90
OTHER IRON WORK.							
Anchors	Number.			102	10 20	102	10 20
Bushings	"	142	2 50			142	2 50
Castings	Pounds			1,965	56 09	1,965	56 09
Grate bars	"			3,240	67 72	3,240	67 72
Grate wire			74 56				74 56
Packing	Pounds	130	84 16	165	109 16	295	193 32
Radiators	Number.	14	172 74	16	171 46	30	344 20
Registers	"			9	36 85	9	36 85
Pipe cutters	"			1	4 03	1	4 03
Pipe wrench	"			2	4 86	2	4 86
Chandeliers	"			2	20 50	2	20 50

Itemized Statement—Continued.

Item.	Measure	1899.		1900.		1899 and 1900.	
		Am't.	Cost.	Am't.	Cost.	Am't.	Cost.
EXCAVATION AND SEWERAGE.							
Drain tile	Feet	618	$51 45	548	$77 67	1,166	$129 12
Sewer curves	Number.			2	1 20	2	1 20
Sewer traps	"			1	75	1	75
Sewer joints	"	7	90	9	2 85	16	3 75
Sewer Ys	"	14	4 30	26	9 90	40	14 20
WORK DONE BY JOB OR CONTRACT.							
Bricklaying hods	Number.			7	5 40	7	5 40
Cistern cleaning	"			2	5 00	2	5 00
Lathing and plastering			75 00		28 00		103 00
Well-digging	Number			2	66 00	2	66 00
Repairs			45 48		205 93		251 41
Laying tile floors	Feet	1,100	320 00	840	167 08	1,940	487 08
Steam plant			4,999 15				4,999 15
Cleaning privy vault	Number.	3	38 00			3	38 00
Cement walk			29 00				29 00
MISCELLANEOUS.							
Architect's commissions			500 00		1,106 95		1,606 95
Cleaning vaults	Number.			2	30 00	2	30 00
Dynamo repairs					42 76		42 76
Emery	Pounds	6	1 50	5	1 25	11	2 75
Hose	Feet	1,000	92 09	920	94 77	1,920	186 86
Hose couplings, clamps	Number.			14	7 00	14	7 00
Hose reels	"	2	2 00			2	2 00
Nozzles	"	15	8 75	6	3 00	21	11 75
Pipe covering	Feet	1,800	125 00			1,800	125 00
Tiling			1 50				1 50
Ventilators	Number.	1	10 00			1	10 00
Wall paper	Bolts	75	10 57	54	8 70	129	19 27
Wire	Pounds			560	26 04	560	26 04
Wire, copper	Feet			3,028	50 07	3,028	50 07
Raising and leveling 1 house					27 50		27 50
Moving barns	Number.			2	325 00	2	325 00
Telephone exchange	"			1	107 98	1	107 98
Contract work, new buildings					63,145 57		63,145 57
Repairs electric light plant, contract work					3,238 26		3,238 26
Preparation of plans for new buildings					2,698 35		2,698 35
Replumbing and reconstruction of bath rooms					9,480 00		9,480 00
Contract work on 1 boiler and 2 furnaces					1,976 25		1,976 25
Hose clamps	Number.			12	50	12	50
Express			1 72		10 25		11 97
Freight			92 05		106 10		198 15
Total repairs			$12,351 65		$92,948 90		105,300 55
TOOLS.							
Brushes, paint	Number.	117	$64 32	102	$62 26	219	$126 58
Chisels	"	1	50	2	1 50	3	2 00
Draw knives	"			1	65	1	65
Files	"	63	7 15	161	12 78	224	19 93
Glass cutters	"	2	95			2	95
Hammers	"	32	7 05	3	1 30	35	8 35
Handles	"			6	60	6	60
Hatchets	"	6	2 40	14	7 90	20	10 30
Ladders	"	8	9 04	6	11 75	14	20 79
Paint pots	"	40	6 50			40	6 50
Planes	"			1	1 10	1	1 10
Punches	"			2	1 25	2	1 25
Repairs on tools					75		75
Rivet sets			21 98				21 98
Saws	Number.	2	2 45	7	8 30	9	10 75
Screw-drivers	"	15	3 90	3	60	18	4 50
Shovels	"	21	19 05	16	13 15	37	32 20

Itemized Statement.—Continued.

Item.	Measure	1899.		1900.		1899 and 1900.	
		Am't.	Cost.	Am't.	Cost.	Am't.	Cost.
Spades	Number.	3	$3 00	7	$7 20	10	$10 20
Trowels	"	8	65	.....	.....	8	65
Wrenches, large	"	3	1 50	13	10 31	16	11 81
Wrenches, small	"	4	1 45	.....	.....	4	1 45
Pipe cutters	"	2	6 43	.....	.....	2	6 43
Ice tools	.....	.....	35 69	.....	.....	.....	35 69
Anchors	Number.	.....	.....	2	1 40	2	1 40
Miscellaneous tools	"	.....	3 50	3	3 75	3	7 25
Stampers	"	.....	.....	3	3 50	3	3 50
Emery flour	Pounds..	.....	.....	11	2 20	11	2 20
Total tools	.....	.....	$197 51	.....	$152 25	.....	$349 76
MACHINERY, ETC.							
Belting, leather	Feet.....	429	$53 62	131	$21 08	560	$74 70
Boiler purger	Pounds..	1,100	52 26	1,090	51 77	2,190	104 03
Fans, electric	Number.	.....	.....	14	175 00	14	175 00
Lace leather	Feet.....	2	3 00	2½	3 75	4½	6 75
Oil, machine	Gallons.	426½	163 20	375½	137 75	802	300 95
Repairs to machinery	.....	.....	811 67	.....	43 30	.....	854 97
Registers	Number.	4	5 80	.....	.....	4	5 80
Draft measure	"	1	8 00	.....	.....	1	8 00
Repairs to dynamos	.....	.....	.....	.....	63 85	.....	63 85
Express	.....	.....	.....	.....	3 76	.....	3 76
Freight	.....	.....	7 20	.....	9 86	.....	17 15
Total machinery, etc	.....	.....	$1,104 84	.....	$510 12	.....	$1,614 96
FARM, GARDEN, STOCK AND GROUNDS.							
Feed.							
Bran	Pounds.	.....	.....	2,000	$14 00	2,000	$14 00
Corn	Bushels.	152⅝	$51 70	326.3	114 25	479	165 95
Hay	Tons....	2	5 00	.....	.....	2	5 00
Meal, coarse	Pounds.	.....	.....	360	2 88	360	2 88
Oats	Bushels.	.....	.....	418	109 72	418	109 72
Shorts (ship stuff)	Pounds.	.....	.....	1,950	13 85	1,950	13 85
Stock food	Pounds..	3,020	23 25	50	4 00	3,070	27 25
Threshing	Bushels.	4,056	116 96	4,766	139 81	8,822	256 77
Live Stock.							
Bulls	Number.	1	50 00	2	80 00	3	130 00
Cows	"	1	12 50	1	45 00	2	57 50
Hogs	"	2	13 75	2	18 85	4	32 60
Horses	"	8	485 61	2	154 00	10	639 61
Doctoring sick stock	.....	.....	31 75	.....	47 05	.....	78 80
Sawing wood	Cords...	.....	.....	30	12 00	30	12 00
Vehicles.							
Buggies	Number.	.....	.....	1	92 79	1	92 79
Carriages	"	.....	.....	1	120 00	1	120 00
Carts	"	.....	.....	1	5 00	1	5 00
Wagons, road	"	1	135 00	1	40 00	2	175 00
Harness.							
Blankets	Number.	4	7 59	8	17 23	12	24 82
Bits	"	.....	.....	6	2 50	6	2 50
Bridles	"	.....	.....	4	10 75	4	10 75
Collars	"	7	12 75	4	7 50	11	20 25
Collar pads	"	15	4 50	20	6 40	35	10 90
Fly-nets	"	.....	.....	6	15 50	6	15 50
Grease, axle	Boxes...	66	9 80	67	6 85	133	16 65
Halters	"	4	5 85	8	6 75	12	12 60
Harness	Sets.....	3	61 00	1	25 00	4	86 00
Harness oil	Gallons..	.....	.....	5	3 25	5	3 25
Horse shoes	Number.	395	152 20	441	177 05	836	329 25
Robes	"	7	12 88	2	7 00	9	19 88

Itemized Statement—Continued.

Item.	Measure	1899.		1900.		1899 and 1900.	
		Am't.	Cost.	Am't.	Cost.	Am't.	Cost.
Saddles	Number.	1	$10 00	2	$7 50	3	$17 50
Single-trees	"	5	4 15	.....	.....	5	4 15
Sleigh bells	Sets	.....	.....	2	3 25	2	3 25
Straps	Number.	.....	.....	4	2 30	4	2 30
Sweat pads	"	2	75	.....	.....	2	75
Whips	"	5	3 50	3	4 00	8	7 50
Curry combs	"	1	75	10	2 45	11	3 20
Horse clippers	"	.....	.....	1	9 57	1	9 57
Repairs, harness	.....	.....	.....	.....	71 70	.....	71 70
Chamois skins	Number.	.....	.....	2	2 80	2	2 80
Husking pegs	"	.....	.....	12	1 60	12	1 60
Agricultural Implements.							
Clevices	Number.	23	2 15	.....	.....	23	2 15
Corn planters	"	.....	.....	1	38 00	1	38 00
Cultivators	"	1	13 00	.....	.....	1	13 00
Feed cutters	"	2	30 00	1	25 00	1	55 00
Grain drills	"	.....	.....	1	8 50	1	8 50
Harrows (drags)	"	1	10 00	.....	.....	1	10 00
Hay forks (horse)	"	.....	.....	1	6 50	1	6 50
Lawn mowers	"	3	76 33	.....	.....	3	76 33
Plows	"	1	3 25	2	105 85	3	109 10
Pulverizers	"	.....	.....	1	20 00	1	20 00
Scrapers	"	.....	.....	1	2 25	1	2 25
Wheelbarrows, iron	"	.....	.....	3	23 00	3	23 00
Wheelbarrows, wood	"	4	8 60	4	8 00	8	16 60
Jack screws	"	.....	.....	1	1 75	1	1 75
Oat seeder	"	.....	.....	1	9 50	1	9 50
Four feed and litter carriers and 500 feet of track	.....	.....	.....	.....	104 00	.....	104 00
Farm and Garden Tools, Etc.							
Axes	Number.	4	4 10	8	8 60	12	12 70
Axe handles	"	18	3 75	42	9 25	60	13 00
Binding twine	Pounds	540	60 00	660	62 90	1,200	122 90
Corn knives	Number.	9	3 15	6	1 50	15	4 65
Forks for digging	"	1	1 75	.....	.....	1	1 75
Forks, hay	"	12	5 75	5	2 15	17	7 90
Handles	"	.....	.....	6	1 20	6	1 20
Hoes	"	16	5 65	14	5 80	30	11 45
Post-hole diggers	"	2	2 73	3	2 80	5	5 53
Pumps, wooden	"	2	18 00	1	17 00	3	35 00
Rakes	"	27	10 70	13	5 15	40	15 85
Sacks	"	.....	.....	32	5 40	32	5 40
Scythes	"	3	3 25	2	2 50	5	5 75
Scythe stones (whetstones)	"	30	3 20	4	25	34	3 45
Sheep shears	Pairs	1	1 00	.....	.....	1	1 00
Sickles	Number.	9	2 30	2	1 00	11	3 30
Wheelbarrows	"	.....	.....	1	3 50	1	3 50
Fork handles	"	.....	.....	12	1 25	12	1 25
Seeds, Etc.							
Bulbs	Number.	.....	.....	550	26 20	550	26 20
Onion sets	Bushels.	4	12 07	7	22 50	11	34 57
Plants, cabbage	Number.	.....	.....	1,000	4 00	1,000	4 00
Plants, flower and foliage	"	.....	22 81	.....	3 36	.....	27 17
Seeds, garden	Pounds	498	89 44	498	78 45	996	167 89
Seeds, blue grass	Bushels.	.....	.....	3	3 25	3	3 25
Seeds, clover, red	"	14	39 05	.....	.....	14	39 05
Seeds, rye	"	.....	.....	10	6 00	10	6 00
Seeds, timothy	"	11	16 75	28	38 20	39	54 95
Seed corn	"	14	9 80	3½	10 40	17½	20 20
Seed oats	"	98½	29 55	.....	.....	98½	29 55
Seed potatoes	"	18	16 50	.....	.....	18	16 50
Shrubs and shrubbery	Number.	.....	.....	200	35 00	200	35 00
Trees	"	50	10 00	.....	.....	50	10 00
Miscellaneous plants	.....	.....	6 00	.....	.....	.....	6 00

Itemized Statement—Concluded.

Item.	Measure	1899.		1900.		1899 and 1900.	
		Am't.	Cost.	Am't.	Cost.	Am't.	Cost.
Roads and Fencing.							
Barbed wire	Pounds..	4,935	113 75	2,000	23 50	6,935	137 25
Fence staples	"	10	1 00	.....	.....	10	1 00
Gates	Number.	1	12 50	9	32 20	10	44 70
Gate hinges	Pairs....	1	40	.....	.....	1	40
Posts	Number.	548	84 93	362	52 75	910	137 68
Galvanized wire	Feet.....	.....	.....	6,060	69 18	6,060	69 18
Farm Repairs.							
Repairs to carriages	.....	.....	60 25	.....	50 15	.....	110 40
Repairs to harness	.....	.....	36 60	.....	.....	.....	36 60
Repairs to pumps	.....	.....	41 70	.....	76 95	.....	118 65
Repairs to tools and implem'ts	.....	.....	88 84	.....	107 45	.....	196 29
Repairs to wagons	.....	.....	77 55	.....	120 25	.....	197 80
Saw dust	Loads...	28	15 50	.....	.....	28	15 50
Express	.....	.....	4 71	.....	90	.....	5 61
Freight	.....	.....	1 21	.....	8 38	.....	9 59
Total, farm, etc	.....	.....	$2,270 81	.....	$2,655 82	.....	$4,926 63
REAL ESTATE.							
Rents, farm	.....	.....	$1,300 00	.....	$1,300 00	.....	$2,600 00
Surveying	.....	.....	500 00	.....	.....	.....	500 00
Rent of pasture	.....	.....	75 00	.....	65 92	.....	140 92
Clearing 20 acres of land	.....	.....	130 00	.....	.....	.....	130 00
Total	.....	.....	$2,005 00	.....	$1,365 92	.....	$3,370 92
LEGAL EXPENSES.							
Attorney's services	.....	.....	$2 00	.....	$117 63	.....	$119 63
Total	.....	.....	$2 00	.....	$117 63	.....	$119 63
INSURANCE.							
Insurance on boilers	.....	.....	$225 00	.....	.....	.....	$225 00
SHOP EXPENSES.							
Shoe Shop.							
Eyelets	Gross....	16	$2 05	24	$4 90	40	$6 95
Findings	.....	.....	87 37	.....	74 71	.....	162 08
Ink	Quarts..	10	4 84	13	7 25	23	12 09
Lasts	Number.	48	22 70	36	21 60	84	44 30
Lasting tacks	Papers..	21	1 86	14	1 39	35	3 25
Leather, calf skins	Pounds.	1,616	287 68	629¼	186 52	2,245	474 20
Leather, kip skins	"	.....	.....	15	6 50	15	6 50
Leather, lining and pink	"	.....	.....	6	3 00	6	3 00
Leather, kangaroo	Feet.....	.....	.....	270¾	51 44	270¾	51 44
Leather, upper	Pounds.	1,540	269 32	1,261	215 08	2,801	484 40
Leather, grain	Feet.....	.....	.....	240	35 93	240	35 93
Leather, sole	Pounds.	2,605	656 92	2,660	715 38	5,265	1,372 30
Shoe nails	"	207	24 89	297	45 15	504	70 04
Shoe tacks	"	20	2 33	20	1 30	40	3 63
Shoe thread	"	14	23 93	16	45 65	30	69 58
Tools	Number.	.....	17 95	.....	29 53	.....	47 48
Wax	.....	.....	.....	.....	40	.....	40
Shoemaker's machines	Number.	1	55 00	.....	.....	1	55 00

Itemized Statement.—Concluded.

Item.	Measure	1899.		1900.		1899 and 1900.	
		Am't.	Cost.	Am't.	Cost.	Am't.	Cost.
Broom Shop.							
Brush shop stock	.....	.....	1,395 67	.....	1,264 65	.....	2,660 32
Brush shop expense, salesm'n	.....	.....	24 95	.....	7 50	.....	32 45
Brush shop glue kettle	.....	.....	20 00	.....	.....	.....	22 00
Brush shop tools	.....	.....	22 66	.....	.....	.....	22 66
Express	.....	.....	16 86	.....	4 10	.....	20 96
Freight	.....	.....	92 50	.....	106 38	.....	198 88
Total shop	.....	.....	$3,029 48	.....	$2,828 36	.....	$5,857 84
BURIAL EXPENSES.							
Coffins and boxes	.....	.....	$283 00	.....	$270 00	.....	$553 00
Burial permits	Number.	20	5 00	27	6 75	47	11 75
Total	.....	.....	$288 00	.....	$276 75	.....	$564 75
EXPENSES NOT CLASSIFIED.							
Damage by stock	.....	.....	.....	.....	$4 00	.....	$4 00
Burlap	.....	.....	$1 00	.....	.....	.....	1 00
Small bellows	.....	.....	1 40	.....	.....	.....	1 40
Repairing inmates glasses	.....	.....	1 00	.....	.....	.....	1 00
Dies for stamping shoes	.....	.....	11 00	.....	.....	.....	11 00
Repairing inmate's shoe brace	.....	.....	1 10	.....	.....	.....	1 10
Express package for inmate	.....	.....	67	.....	.....	.....	67
500 clock dials	.....	.....	1 80	.....	.....	.....	1 80
Total	.....	.....	$17 97	.....	$4 00	.....	$21 97

CONSOLIDATED PAY-ROLL

Of the Illinois Asylum for Feeble-Minded Children, showing the amount paid to each officer and employé on account of ordinary expenses, for the two years ending June 30, 1900.

Name.	Position.	Period paid for.	Amount.
W. L. Athon	Superintendent	24 months	$4,800 00
John R. Barnett	Physician	24 months	2,200 00
Marie Winchell	Assistant physician	3 mos. 10 days	116 29
Mary E. Pogue	"	1 mo. 16 days	43 08
Young Whitlock	Clerk	13 mos. 29 days	1,047 50
Lillian Shaible	"	10 months	250 00
Chas. T. Hoblit	"	2 months	70 00
B. M. Hippard	"	12 months	451 94
Chas. T. Hoblit	"	12 months	774 52
A. S. Mohr	Storekeeper	24 months	1,440 00
Mary L. Roerig	Matron	24 months	1,200 00
Luna Frances	"	24 months	840 00
Mary Houlihan	Assistant matron	24 months	576 00
Martha E. Knight	Supervisor	18 months	450 00
Madge Higler	"	24 months	600 00
W. E. Stone	"	21 mos. 4 days	634 00
Effie Stone	"	22 mos. 18 days	390 97
L. M. Lucas	"	12 months	306 86
William Burnside	"	24 months	900 00
Isaac Perry	Assistant supervisor	10 mos. 3 days	252 42
B. M. Hippard	" "	10 mos. 22 days	268 55
H. H. Haskett	Secretary	18 months	720 00
Ruth Ewalt	"	10 mos. 20 days	326 17
Mary Carlin	House-keeper	24 months	840 00
Christie Stierlen	Band teacher	24 months	720 00
Libbie M. Chase	Music teacher	10 months	350 00
Grace Burton	"	10 months	350 00
Ruth Ewalt	Teacher	10 months	250 00
Alice McCann	"	20 months	500 00
Carolyn Magee	"	20 months	500 00
Maude C. Duff	"	10 months	250 00
Ella Burke	"	20 months	500 00
Cora Peasley	"	20 months	500 00
Irene Coon	"	8 months	200 00
Mabel Corwine	"	18 mos. 17 days	464 17
Mary Ward	"	20 months	500 00
Frances McReynolds	"	10 mos. 4 days	254 00
Hattie M. Bird	"	10 months	250 00
Sylvia Beckwith	"	10 months	250 00
Barbara Klatt	"	5 mos. 14 days	137 11
Loris B. Turner	"	4 mos. 3 days	102 68
Sadie Hussong	"	2 mos. 11 days	60 00
Edith Cosby	Visitors attendant	19 months	475 00
Hattie M. Bird	"	10 months	250 00
Gretchen Sutter	Nurse	24 months	552 00
Mary Laux	"	10 mos. 28 days	218 06
Rebecca Deskines	"	12 months	240 00
Nora McCarthy	Hall girl	12 months	174 00
Mary Henry	"	24 months	312 00
Anna Butler	"	12 months	144 00
Lizzie Feltman	"	3 mos. 11 days	47 42
Ida Seth	"	3 mos. 14 days	48 32
Katie Downey	"	24 months	320 00
Mary J. Aughton	"	15 mos. 5 days	204 32
Lucy Vineyard	"	12 months	178 00
Alice Markland	"	2 mos. 22 days	37 80

Consolidated Pay-roll—Continued.

Name.	Position.	Period paid for.	Amount.
Alex Jordan	Cook	24 months	$804 00
Mary E. Collins	"	24 months	288 00
Mary Kellar	"	11 mos. 27 days.	168 61
F. C. Hewitt	"	24 months	480 00
Lura Monahan	"	24 months	288 00
Mary Wynn	"	24 months	470 00
Anna Hall	"	22 months	440 00
Nola Rayburn	Dining room girl	16 days	6 40
Katie Healy	" "	24 months	336 00
Mary Wunderle	" "	4 mos. 22 days	56 80
Mary Neylon	" "	23 months	345 00
Ella Laux	" "	24 months	297 11
Fannie Kane	" "	24 months	312 52
May Weindorf	" "	11 months	165 00
Lina Stein	" "	24 months	344 00
Anna Schelfeffer	" "	13 mos. 9 days	159 87
Bertha Flynn	" "	3 mos. 26 days	46 40
Netta Loher	" "	15 mos. 20 days.	236 39
Jennie McGuffie	" "	13 months	156 00
Agnes Healy	" "	12 months	167 48
Imo Altman	" "	7 mos. 20 days	92 00
Neva Hoagland	" "	2 mos. 19 days	32 25
Nellie Forward	" "	3 mos. 2 days	37 16
Edna Curry	" "	2 mos. 7 days	30 20
Carrie Yeakle	Assorter	14 months	322 00
Jennie Staggers	"	10 months	200 00
Pauline Hautaw	Sewing room	24 months	360 00
Lois B. Turner	"	11 days	4 80
Lydia Bree	"	24 months	288 00
Louisa Yeates	"	13 mos. 6 days	158 71
Ida Stilley	"	17 mos. 22 days.	212 52
J. N. Herbert	Night watch	24 months	600 00
J. J. Whiteman	"	14 mos. 22 days.	369 16
E. J. Thomas	"	24 months	432 00
Cora Peasley	"	1 mo. 17 days	30 97
Emma Kincaid	"	20 mos. 20 days.	339 68
Sarah Cornwall	"	24 months	467 71
J. B. Thomas	"	6 mos. 15 days	130 00
Chas. Phillips	"	11 months	275 00
C. A. Funk	"	2 months	36 00
D. E. Wilson	"	1 mo. 20 days	44 68
John Funk	"	10 mos. 14 days.	262 10
Fred Rieman	Baker	24 months	960 00
Jas. Downey	Laundry	1 mo. 4 days	33 87
Edward McNattin	"	6 days	6 00
Nellie Davis	"	6 months	90 00
Rebecca Deskines	"	12 months	191 61
E. G. Myers	"	24 months	838 71
Lulu Temple	"	14 mos. 1 day	196 68
Mary Keller	"	4 mos. 18 days	69 00
Nora McCarthy	"	12 months	180 00
Nellie Tyne	"	12 months	169 00
Tillie Scholz	"	11 mos. 28 days.	164 23
Rosa Smith	"	12 months	156 00
Mrs. Henry Shoup	"	2 days	2 00
Nellie Keyes	Seamstress	3 months	36 00
Catherine Esders	"	11 mos. 25 days.	142 06
Helen Council	"	21 days	8 52
Myrtle Miller	"	12 months	144 00
Hattie Lewis	"	24 months	360 00
Alice Toomey	"	3 mos. 15 days	52 50
Johanna Kruss	"	10 mos. 24 days.	129 68
Laura Cruse	"	11 months	132 00
Ada Cruse	"	4 mos. 22 days	56 90
May McNulty	"	6 mos. 28 days	83 22
Blanche Miller	"	1 mo. 4 days	13 16
Lucy Miller	"	5 mos. 9 days	63 48
Minnie Dowdle	"	12 months	144 00
Sarah Mosslauder	"	7 mos. 19 days	92 14
Mary Walsh	"	1 mo. 15 days	6 00
Edith O'Niel	Storeroom girl	7 months	105 00
Olive Foster	"	24 months	480 00
Maud Council	"	8 months	144 00
Mattie Purcell	"	2 months	27 00
Nettie L Smith	"	4 mos. 5 days	73 29
Minnie Gardner	"	3 mos. 26 days	76 77
Lulu Miller	"	6 mos. 15 days	125 81

Consolidated Pay-roll—Continued.

Name.	Position.	Period paid for.	Amount.
N. C. Wilmert	Attendant	3 mos. 7 days	$39 43
Belle Elmore	"	3 days	1 60
Anna Wehr	"	15 days	6 00
Corinne Fusch	"	22 months	348 00
Minnie Dowdle	"	12 months	214 45
Alice Wood	"	18 months	288 00
Druscella McNattin	"	24 months	360 00
Lulu K. Riley	"	15 days	6 00
Cinda Koch	"	24 months	401 00
Lulu Horney	"	14 mos. 12 days	174 60
Anna Wranisher	"	13 mos. 20 days	211 47
Emma Chere	"	16 mos. 14 days	270 43
Edna McGalliard	"	11 mos. 15 days	138 00
Anna Fitschen	"	12 mos. 10 days	148 40
Emma Scholz	"	5 days	1 94
Anna Butler	"	9 mos. 17 days	162 33
Mildred Willis	"	2 mos. 18 days	31 35
Maud Seth	"	3 mos. 28 days	45 11
Sue Stevenson	"	7 mos. 10 days	94 15
Anna Canterbury	"	7 days	2 74
Emma Burnett	"	23 months	69 00
Bridget Neylon	"	24 months	288 00
Minnie Smith	"	23 mos. 7 days	418 50
Louisa Laux	"	24 months	432 00
Orry W. Edwards	"	24 months	480 00
Bena Beckman	"	24 months	288 00
Kathryn Selters	"	9 mos. 16 days	156 80
Marie Shrauf	"	6 mos. 10 days	76 01
Josie Snodgras	"	6 months	98 15
Daisy Shehorn	"	4 mos. 6 days	67 97
Laura Sensing	"	4 mos. 3 days	49 29
Laura Fielder	"	2 mos. 17 days	30 40
Kate McNattin	"	2 mos. 24 days	33 60
Nina Capps	"	12 months	144 00
Carrie Grauer	"	11 months	132 00
Martha Carrico	"	9 months	108 00
Bridget Ryan	"	3 months	36 00
Julia Hagen	"	11 mos. 7 days	134 80
Rosa Smith	"	12 months	144 00
Nellie Tyne	"	12 months	144 00
Agnes Healy	"	12 months	144 00
Florence Fuller	"	11 mos. 7 days	134 80
Effie Ingram	"	10 months	120 00
Maud Bates	"	12 months	180 00
Mattie Snyder	"	3 days	1 29
Anna Russell	"	7 mos. 20 days	92 57
Myrtle Miller	"	12 months	144 00
Ines Etterlein	"	1 mo 23 days	20 90
Lulu Weindorf	"	3 mos. 26 days	46 45
Genieve Monahan	"	13 days	7 23
Nellie Keyes	"	5 days	2 00
Ida Seth	"	9 mos. 26 days	122 80
Mary C. Keene	"	1 month	12 00
Lucy Vineyard	"	9 months	108 00
Minnie Gardner	"	7 mos. 3 days	88 20
Nannie Jones	"	2 days	77
Ward Merry	Supervisor	5 months	150 00
H. E. Strode	Attendant	1 mo. 12 days	28 00
Henry Beckman	"	1 mo. 13 days	28 39
William Fields	"	13 mos. 2 days	321 94
Geo. W. Etherington	"	14 mos. 3 days	282 00
W. H. Vineyard	"	24 months	540 00
Oliver Levi	"	20 mos. 13 days	462 10
L. M. Lucas	"	12 months	240 00
John Eveland	"	18 months	360 00
Grant De Hass	"	6 mos. 4 days	153 23
A. C. Edwards	"	24 months	600 00
Edward Council	"	5 months	100 00
H. P. Sipes	"	7 mos. 1 day	143 56
Henry Maurer	"	24 months	600 00
A. L. Anderson	"	12 mos. 24 days	316 16
Geo. Grossman	"	24 months	336 00
Lemuel Gleason	"	23 mos. 19 days	473 33
Chris Stoll	"	24 months	564 00
S. A. Fernandes	"	24 months	600 00
Theodore Sippel	"	13 mos. 16 days	278 00
Henry Wortman	"	8 months	160 00

Consolidated Pay-roll—Continued.

Name.	Position.	Period paid for.	Amount.
William Holmes	Attendant	24 months	$570 00
Fred Teichman	"	2 months	40 00
Lee Reynolds	"	3 mos. 18 days	72 25
F. E. Murphy	"	18 mos. 15 days.	404 13
John H. James	"	4 mos. 9 days	85 80
Geo. V. Wilmert	"	14 months	280 00
B. F. Council	"	3 months	60 00
Gus. A. Wilmert	"	15 days	11 20
Cly Marriott	"	1 mo. 7 days	31 62
Owen Greenslate	"	6 months	4 90
Richard Fielder	"	1 mo. 14 days	31 16
Mark Gary	"	27 days	17 74
E. J. Broemmer	"	1 mo. 19 days	32 91
Phillip Doeler	"	1 mo. 10 days	29 87
Edward Gibson	Engineer	24 months	2,000 00
G. W. Morris	Fireman	24 months	960 00
D. C. Smith	"	24 months	1,095 00
Lot Richards	"	22 mos. 12 days.	818 18
Louis Savage	"	22 months	110 00
F. R. Sylvester	Electrician	24 months	1,440 00
Walter A. Wells	Coachman	6 months	132 00
H. M. Rinehart	"	22 months	485 00
J. J. Wilmert	Farmer	24 months	1,440 00
Geo. Beckman	Farmer's assistant	24 months	720 00
Henry Stringer	Brushmaker	24 months	1,320 00
Henry Kratt	Cabinet maker	6 months	300 00
John Peters	Shoemaker	24 months	1,200 00
J. W. Loveland	Carpenter	626 days	1,721 50
E. C. Grubb	"	626 days	1,252 00
H. R. Snedeker	"	384 days	860 00
J. C. Taylor	"	373 days 5 hours	734 77
E. F. Howe	"	48 days 5 hours.	85 25
Martin Uhler	"	26 days	52 00
W. A. Dodds	"	59 days	118 00
Emery Baker	"	9 days 7½ hours	19 50
B. F. Poe	"	11 days	27 50
U. J. Lincoln	Orchestra		2 00
E. L. P. French	"		765 00
Geo. D. Wilson	Painter	18 months	930 00
Frank Scott	"	17 mos. 16 days.	526 45
Chas. Gittings	"	7 mos. 20 days	231 43
Paul Jones	"	1 mo. 12 days	48 60
Jerry Parker	"	38 days 4 hours.	76 80
Fred Brewogel	"	39 days	78 00
Geo. A. Weindorf	"	3 days	15 75
Wilson D. Ewing	Medical		25 00
E. E. Hagler	"		20 00
J. C. Coughlin	Steamfitter	6 mos. 17 days	331 74
Fred Filter	Bricklayer	240 days 1 hour.	729 10
John Fehrman	"	1 day	3 00
Henry Rodgers	"	9 days 1 hour	33 20
William Evans	"	47 days 3 hours.	162 93
John Meyer	Stone mason	2 days 4 hours	6 95
L. J. Simms	Surveyor	1 day	5 00
Lyman Gibson	Laborer	27 days 5 hours.	41 25
Walter Murphy	"	5 days	5 00
Fred Schelfeffer	"	27 days	43 25
Martin Miller	"	199 days 6 hours	301 65
Chas. Logan	"	25 days 6 hours.	38 40
Henry Filter	"	8 days 5 hours	12 75
Alex Downing	"	2 days 3 hours	3 45
William Schelfeffer	"	22 days 8 hours.	34 20
Jacob Cordier	"	39 days 5 hours.	59 25
J. A. Robbins	"	26 days 3 hours.	37 95
Dick Wilson	"	35 days 5 hours.	53 25
H. A. Ritter	"	10 days 7 hours.	17 05
Lon Smith	"	31 days 9 hours.	47 85
C. L. Fuffe	"	5 days	7 50
E. H. Brown	"	4 days	6 00
John Reynolds	"	4 days	6 00
Chas. Summers	"	4 days	6 00
A. F. Kelso	"	43 days 9½ hours	65 92
Isaac Smith	"	8 days 3 hours	12 45
L. Leffler	"	8 days ½ hour	12 08
William Goosman	"	1 day	1 50
Henry Arndt	"	32 days	34 43
Thos. Taylor	"	1 day 2½ hours.	1 56
Chris. Goebel	"	10 days	6 66
Geo. Logan	"	4 days 2½ hours	5 93

Consolidated Pay-roll—Concluded.

Name.	Position.	Period paid for.	Amount.
Fred Gittings	Painter	7 months	$210 00
H. L. Hanson	"	11 mos. 20 days.	445 32
L. A. Burnside	Laborer	1 day 5 hours	1 87
Patrick Houlihan	"	45 days 3 hours.	67 95
Alex Logan	"	10 days 5 hours.	15 75
Jas. Hurley	"	10 days	15 00
Jos. Gilchrist	"	4 days 6 hours	6 90
Robert Murray	"	1 day 5 hours	2 64
Bert Payne	"	4 days	7 00
Isaac Grubbs	"	17 days	25 50
A. S. Perkins	"	17 days	25 50
Walter Cooper	"	32 days	48 00
Sam Thompson	"	14 days	21 00
Harry Murphy	"	2 days 5 hours	3 75
John Hatfield	"	5 days 5 hours	8 25
Henry Wartman	"	4 days 5 hours	6 75
Edward Dehner	"	4 days	4 00
Roland Allison	"	17 days 7 hours.	26 55
M. McKinney	"	20 days 8 hours.	33 95
Jas. Town	"	1 day	1 00
M. Goldsmith	"	7 days	7 00
C. R. Gibson	"	2 days	4 00
Arthur Cox	"	1 day	1 50
Albert Bailey	"	4 days	7 00
Isaac Summers	"	7 days	12 25
P H. Patterson	"	2 days	3 00

362.3
IR6
1900/02

NINETEENTH BIENNIAL REPORT

OF THE

TRUSTEES, SUPERINTENDENT AND TREASURER

OF THE

ILLINOIS ASYLUM FOR FEEBLE-MINDED CHILDREN

AT LINCOLN.

JULY 1, 1902.

ALLIED PRINTING TRADES UNION LABEL COUNCIL SPRINGFIELD 68

SPRINGFIELD, ILL
PHILLIPS BROS., STATE PRINTERS.
1902.

Return this book on or before the **Latest Date** stamped below. A charge is made on all overdue books.

University of Illinois Library

JUN 10 1953

NOV 11 1979

DEC 2 1975

NOV 25 1975

L161—H41

NINETEENTH BIENNIAL REPORT

OF THE

TRUSTEES, SUPERINTENDENT AND TREASURER

OF THE

ILLINOIS ASYLUM FOR FEEBLE-MINDED CHILDREN

AT LINCOLN.

JULY 1, 1902.

SPRINGFIELD, ILL
PHILLIPS BROS., STATE PRINTERS,
1902.

362.3
I16
incolo
cop.2

OFFICERS OF THE ASYLUM.

BOARD OF TRUSTEES.

President,
JOHN F. REGAN.

Trustees,
JOHN F. REGAN, Mt. Sterling; EDWARD STUBBLEFIELD, McLean; JACOB F. SWANK, Forreston.

Treasurer,
JOHN T. FOSTER.

RESIDENT OFFICERS.

Superintendent,
SAMUEL H. McLEAN, M. D.

Assistant Superintendent.
C. B. TAYLOR, M. D.

Assistant Physician,
R. L. FRISBIE, M. D.

Matron in Chief,
MISS ELIZABETH WHITEHEAD.

Matrons,
MISS LUCY STRONG, MISS MARY HOULIHAN, MISS ETTA WOLCOTT, MISS LOUISE YATES.

Storekeeper,
ROBERT GELLY.

Visitors' Attendant,
MISS ESTELL DAVIESS.

Housekeeper,
MISS MARY CARLIN.

Chief Clerk,
CHAS. T. HOBLIT.

Assistant Clerk.
JOHN M. McCOY.

Secretary,
A. F. BROWN.

Librarian,
MISS MARTHA SUMMERS.

Teachers,
MISS MATTIE CORWINE, MISS ETTA HEDRICK, MISS EDITH CROSBY, MISS ANNA CURRY, MRS. MAUDE GARLAND, MISS ANNIE DIEHL, MISS MARY SCOTT, MISS GRACE CORRIE, MISS ELLA BURKE, MISS EDNA SPANOGLE, MISS GUSSIE C. RAYNER, MISS BERTHA DUFF, MISS NORA E. McCOY.

Supervisors,
WILLIAM FIELD, MISS MAGGIE HIGLER, D. H. SHREWBURY, MRS. ELSIE McCOY.

Farmer,
JOHN T. BUCKLES.

REPORT OF TRUSTEES

To Honorable RICHARD YATES, *Governor of Illinois:*

SIR.—We, the undersigned trustees of the Illinois Asylum for Feeble Minded Children herewith present to you the 19th biennial report for said institution, together with such recommendations as we have thought advisable in connection with the work already begun, and its proper continuation.

During the two years past many changes have been made in the asylum buildings and grounds with a view to further increase, 1st, the comfort and convenience of our present inmates, and 2nd, the capacity of the institution for new and additional inmates. The desire being to as nearly as possible meet the ever increasing demand from all parts of the State of Illinois for the acceptance of proper subjects of treatment with the halls of said institution, and to maintain at all times the highest standard of comfort and convenience for those inmates after admitted.

Appropriations to amount of $157,900.00 given us by the 42nd General Assembly, outside of appropriations for ordinary expenses have enabled us to ably continue the work so well begun by our worthy predecessors in furtherance of the purposes above mentioned, and since July 1, 1901, we have completed and occupied the last of the group of buildings known as the "Girls cottages" on the asylum grounds, and have also erected and have nearly ready for occupancy an elegant new hospital building of which we stood in urgent need at a cost of $35,000.00, a new cold storage and ice plant for all of the needs of the institution at a cost of $20,000.00, a new farm house and lighting and heating plant in connection with the same at a cost of $25,000.00, besides adding to our local heating and lighting plant, two new boilers, new steel smoke stack of ample capacity to meet all present requirements, and many and numerous fixtures, furnishings and necessaries which we have not the space here to mention in detail. The new hospital building contains ample accomodations in large and well ventilaated rooms for 150 patients, has its own kitchen, dining rooms, dormitories and operating rooms, besides rooms of convenient size and number for nurses and attendants on each floor.

No recent addition to the capacity and equipment of the institution has been so urgently needed as this building, and its successful and early completion has been a source of much pride and gratification to your trustees.

The completion sf the girl's cottages gives an additional capacity of about 250, and since July 1, 1902 we have been constantly receiving new inmates as suitable cases were presented, until now we have an average number of 1,074 inmates in attendance constantly at the institution.

The new farm buildings will afford us an opportunity to place more boys on the farm where it has been found that they not only enjoy good health with plenty of out door exercise and good wholesome food, but are also able to contribute considerable assistance to the superintendent of the farm in the cultivation of the crops.

The cold storage and ice plant enables us to purchase eatables of a perishable nature in mueh larger quantities and therefore more economically, and at the same time provides for our ready use a sufficient quantity of good pure ice made from distilled water.

We feel that the legisture could not have acted more wisely than in the appropriations which they have given us, and we have earnestly striven to use such appropriations in the way in which they were intended, and for the betterment and progress of said institution.

During the summer of 1902 much grading which has long been necessary has been done around the boys' and girls' cottages and elsewhere upon the asylum grounds and a new and up to date system of seewerage and water mains have been laid. These matters have required the services of many men and teams during a considerable part of the summer, but we feel that the resulting benefits to the institution will much more than amply repay the necessary expenditure.

At the farm, connected with the institution we now have about 150 head or very fair Holstein cows and heifers, of this number we milk on an average of about 100 daily which furnishes us with the necessary fresh milk and cream whick is so needful and absolutely essential in an institution of this character where many children are cared for.

The superintendent's report covers very fully other matters in connectection with the institution and its management and we heartily concur in all recommendations made by him in the matter of appropriations. We desire to add, however, that in our opinion that there should be an appropriation in addition to the several amounts asked for by him, in the sum of $1,000.00 for the placing of a new switch board in the electric lighting plant, the one now in use, since the great increase in the plant on account of new buildings, being entirely inadequate.

Respectfully submitted,

Edward Stubblefield,
Jacob F. Swank,
J. F. Regan, *President.*

By Chas. T. Hoblit,
Secretary.

SUPERINTENDENTS' REPORT.

To the Honorable Board of Trustees:

GENTLEMEN:—I herewith present to you, the nineteenth biennial report of the Illinois Asylum for Feeble Minded Children, covering the period from July 1, 1901, to July 1, 1902. As my connection with this institution has been for but one year, my report will be confined chiefly to that period. Entering upon my duties as superintendent July 1, 1901, in the midst of a malignant siege of measels, I found officers and employés faithfully discharging their duties to the best of their abilities under the existing circumstances. The records show the results. The boys' cottage had been opened Jan. 1, 1901, and was being used for both boys and girls. The girls' cottage not yet being ready for occupancy. In December, 1901, we were visited by an epidemic of small pox, which was then prevalent throughout the State, and the girls' cottage, being about completed, was converted into an isolation hospital where 283 cases of small pox were cared for, most of which were of a mild character and but two died of this much dreaded disease. But for the most careful nursing and rigid isolation of these cases, the result would have certainly been different. It is with gratification that mention is made of the heroic manner in which many of our employes responded to the call of duty. Before quarantine was raised, the eldest son of the assistant superintendent was stricken with appenicitis, from which he did not recover. The death of this promising young man added much to the gloom and depression which prevailed. Scarcely had the institution recovered from the small pox, when scarletina made its appearance and this was followed by measles. These diseases were doubtlessly introduced by inmates being admitted directly to the wards and schools. It is not necessary to emphasize more emphatically, the need of a small detention cottage, where all incoming children may be kept for at least a fortnight and where clothing could be sterilized and disinfected. The extra expenses incurred during the past year would probably build and equip a cottage that would answer for this purpose. This last year seemed fated to be an expensive one for the institution. A cyclone did much damage to the parks and buildings during the first part of June and about 3:00 o'clock a. m. on the 23d, the laundry was found to be on fire. It was bravely fought and controlled before spreading to the other buildings, estimated loss, about $10,000. The girls' cottage was opened as

such within the past month and we are now better prepared to classify our patients. Our new hospital will soon be ready for use and will relieve us much. The little old hospital could be fitted up for a nursery, where all the kindergarten children could be taught and cared for. If differently located, it could be used for a receiving cottage. During the past year much repair and improvement has been accomplished. A much needed addition to the kitchen of administration building has been built and a new tile floor added to the entire kitchen. A room on the first floor has been fitted up for a dining room for the officers and teachers. The matron's and clerks' offices have been remodeled and a large fire proof vault added to the latter. A cold storage and ice plant has been built. A new dynamo and engine has been added to the power plant, also a new smoke stack and two new boilers. The coal shed has been extended to hold double the former amount of coal and an underground electric cable connecting the different custodial buildings with the power plant. A new iron fence extending along the entire frontage is in process of building and almost completed, greatly improving the appearance of the front lawn. Many shade trees have been set out, which in time, will enhance the beauty of the grounds. A great deal of grading has been done around the new buildings and cement walks are being laid. Watermains have been extended to and around the new cottages, and will have to be extended to include the new hospital. Two new barns have been built at the asylum farm and the new farm residence is well under way and will soon be completed. I recommend that you ask for the following appropriations:

	Per annum		Per annum
Ordinary ($150 per capita for 1,300)	$200,000	Superintedent's residence	$8,000
Repairs and improvements	15,000	Painting	3,000
New furniture	5,000	Care and improvements of grounds	2,000
Additional boilers	10,000	Library	600

The present power plant is inadequate and will require the addition of at least four (4) new boilers and furnaces.

The rooms now occupied by the superintendent, in the administration building are much needed as additional rooms for employes.

Very respectfully,

S. H. McLean,

Superintendent.

MOVEMENT OF POPULATION—1900-1901.

Item.	Male.	Female.	Total.
Number of inmates present July 1, 1900	413	343	756
Since admitted (new)	151	121	272
Former inmates readmitted	3	2	5
Absentees returned	25	24	49
Total for year	592	490	1,082
Number of inmates discharged	23	14	37
Died	31	22	53
Temporarily absent	65	36	101
Present at end of year	473	418	891
Total for year	592	490	1,082
Average daily attendance for year ending June 30, 1901	.....	.....	896.28
1901-1902.			
Number of inmates present July 1, 1901	473	418	891
Since admitted (new)	90	79	169
Former inmates readmitted	1	3	4
Absentees returned	65	36	101
Total for year	929	536	1,165
Number of inmates discharged	7	9	16
Died	48	50	98
Present at end of year	574	477	1,051
Total for year	629	536	1,165
Average daily attendance for year ending June 30, 1902	.....	.....	1003.19
1900-1901 and 1901-1902 Consolidated.			
Number of inmates present July 1, 1900	413	343	756
Since admitted (new)	241	200	441
Former inmates readmitted	4	5	9
Absentees returned	25	24	49
Total for two years	683	572	1,255
Number of inmates discharged	30	23	53
Died	79	72	151
Present at end of year	574	477	1,051
Total for two years	683	572	1,255
Average daily attendance for two years ending June 30, 1902	.....	.....	949.73
Nuuber of inmates present July 1, 1902	.....	.....	1,051

The following table will show the number and causes of deaths for the biennial period:

Disease.	Male.	Female.	Total.
Appoplexy	1	.....	1
Acute articular rheumatism	3	.....	3
Dysentery	2	4	6
Exhaustion from epilepsy	5	4	9
Heart lesions and complications	4	3	7
Intussusception	.....	1	1
Intestinal tuberculosis	1	.....	1
Meningitis	1	.....	1
Membraneous croup	1	1	2
Measles	3	1	4
Pneumonia	6	2	8
Phthisis pulmonalis	4	4	8
Retre-pharyngeal catarrh	.....	2	2
Total for 1900-1901	31	22	53
1901-1902.			
Appoplexy	.....	1	1
Accidental	2	1	3
Acute gastritis	1	7	8
Abscess of lung	2	.....	2
Bright's disease	1	1	2
Cancer of stomach	1	.....	1
Dysentery	2	3	5
Exhaustion from epilepsy	8	7	15
Exhaustion from mania	.....	2	2
Heart lesions and complications	2	2	4
Intestinal tuberculosis	5	5	10
Measles	4	11	15
Membraneous croup	1	1	2
Myelitis	1	.....	1
Pyemia	.....	1	1
Pulmonary hemorrhage	1	1	2
Paralysis	1	.....	1
Pneumonia	3	5	8
Phthisis pulmonalis	7	6	13
Rheumatism of the heart	.....	2	2
Small-pox	2	.....	2
Typhoid fever	3	.....	3
Totals for 1901-1902	48	50	98

TREASURER'S REPORT.

John T. Foster, Treasurer, in account with the Illinois Asylum for Feeble-Minded Childred for the year endiny June 30, 1901.

		ORDINARY EXPENSE FUND.		
		Dr.		
1900				
July	1	To balance on hand	$ 5,829 89	
	22	To amount from State treasurer	28,125 00	
October	25	.....do	31,125 00	
December	28	.....do		
1901			34,500 00	
January	18	.....do.	37,500 00	
April	25	.....do	37,500 00	
		To sundry deposits by Dr. W. L. Athon, Sup,t	16,174 76	
		Cr.		
1901				
June	30	By superintendent's orders paid	.....	$182,091 18
	30	balance	.....	8,663 47
			$190,754 65	$190,754 65
1901				
July	1	To balance	$8,663 47	
		REPAIR AND IMPROVEMENT FUND.		
		Dr.		
1900				
September	6	To amount from State treasurer	$ 401 18	
October	16	.....do	1,165 02	
November	14	.....do	1,156 60	
December	14	.....do	727 65	
		Cr.		
		By superintendent's orders paid	.....	$3,450 45
			$3,450 45	$3,450 45
		LIBRARY FUND.		
		Dr.		
1900				
September	14	To amount from State Treasurer	$140 44	
December	29	.....do	76 33	
1901				
February	7	.....do	32 21	
June	24	.....do	51 53	
		Cr.		
		By superintendent's orders paid	.....	$300 51
			$300 51	$300 51

Treasurer's Report—Continued.

		REPAIRS TO ELECTRIC LIGHT PLANT FUND.		
		Dr.		
1901 January	16	To amount from State Treasurer	$76 46	
		Cr.		
		By superintendent's orders paid		$76 46
			$76 46	$76 46
		NEW BUILDINGS FOR 500 ADDITIONAL INMATES FUND.		
		Dr.		
1900 July	11	To amount from State Treasurer	$15,678 07	
	11	do	208 50	
	16	do	8,034 20	
August	9	do	192 00	
	13	do	8,452 63	
September	6	do	16,247 75	
	24	do	101 50	
October	11	do	103 50	
	11	do	10,947 15	
November	14	do	722 20	
	16	do	8,459 13	
December	15	do	8,317 25	
	20	do	9,246 10	
	29	do	190 00	
1901 January	16	do	9,879 06	
February	7	do	15,769 45	
	9	do	5,096 10	
	16	do	5,519 00	
April	25	do	3,921 00	
June	24	do	337 50	
		Cr.		
		By superintendent's orders paid		$127,422 09
			$127,422 09	$127,422 09
		NEW INDUSTRIAL BUILDINGS FUND.		
		Dr.		
1900 September	6	To amount from State Treasurer	$ 200 00	
	14	do	656 35	
October	2	do	2,590 71	
	16	do	552 94	
		Cr.		
		By superintendent's orders paid		$4,000 00
			$4,000 00	$4,000 00
		LAUNDRY FUND.		
		Dr.		
1900. November	14	To amount from State Treasurer	$68 21	
		Cr.		
		By superintendent's order paid		$68 21
			$68 21	$68 21

Treasurer's Report—Continued.

		STAND PIPE FUND.		
		Dr.		
1900 December	25	To amount from State Treasurer	$3,500 00	
		Cr.		
		By superintendent's orders paid	.....	$3,500 00
			$3,500 00	$3,500 00
		ONE BOILER AND TWO FURNACES FUND.		
		Dr.		
1901 January	16	To amount from State Treasurer	$273 75	
		Cr.		
		By superintendent's orders paid	.....	$273 75
			$273 75	$273 75
		PAINTING FUND.		
		Dr.		
1900 August	9	To amount from State Treasurer	$165 00	
September	6	.....do	165 00	
October	2	.....do	165 00	
December	15	.....do	140 00	
1901 January	16	.....do	280 00	
February	7	.....do	140 00	
March	16	.....do	100 00	
		Cr.		
		By superintendent's orders paid	.....	$1,155 00
			$1,155 00	$1,155 00

TREASURER'S REPORT.

Jno. T, Foster. Treasurer, in account with the Illinois Asylum for Feeble Minded Children for the year ending June 30, 1902.

		ORDINARY EXPENSE FUND.		
		Dr.		
1901				
July	1	To balance on hand	$ 8,663 47	
July	20	To amount from State Treasurer	25,000 00	
July	24	.....do	16,250 00	
October	3	.....do	36,000 00	
1902				
January	17	.....do	30,000 00	
April	21	.....do	40,000 00	
		To sundry deposits by T. R. McLean, Superintendent.	17,181 61	
		Cr.		
1902				
June	30	By superintendent's orders paid	.....	$154,853 77
		balance	.....	18,241 31
			$173,095 08	$173,095 08
1901				
July	1	To balance	$18,241 31	
		REPAIR AND IMPROVEMENT FUND.		
		Dr.		
1901				
August	12	To amount from State Treasurer	$ 49 68	
August	12	.....do	376 25	
September	16	.....do	100 00	
October	3	.....do	304 75	
November	7	.....do	880 21	
December	16	.....do	136 75	
1902				
March	11	.....do	956 76	
April	10	.....do	975 00	
April	14	.....do	88 70	
May	2	.....do	541 87	
June	20	.....do	2,000 48	
		Cr.		
		By superintendent's orders paid	.....	$6,410 45
			$6,410 45	$6,410 45
		LIBRARY FUND.		
		Dr.		
1902				
June	21	To amount from State Treasurer	$15 00	
		Cr.		
		By superintendent's orders paid	.....	$15 00
			$15 00	$15 00
		NEW BUILDINGS FOR 500 ADDITIONAL INMATES.		
1901				
August	10	To amount from State Treasurer	$1,697 50	
August	31	.....do	4,040 56	
		Cr.		
		By superintendent's orders paid	.....	$5,738 06
			$5,738 06	$5,738 06

Treasurer's Report—Continued.

		CARE AND IMPROVEMENT OF GROUNDS		
		Dr.		
1901				
July	9	To amount from State Treasurer	$ 85 74	
August	12	.....do	136 68	
October	3	.....do	77 88	
1902				
April	10	.....do	181 12	
April	14	.....do	93 00	
May	2	.....do	124 25	
May	23	.....do	7 88	
July	20	.....do	39 55	
		Cr.		
		By superintendent's orders paid	.....	$746 10
			$746 10	$746 10
		ADDITION TO KITCHEN FUND.		
		Dr.		
1901				
September	16	To amount from State Treasurer	$1,238 89	
September	16	.....do	67 00	
October	3	.....do	68 50	
1901				
November	7	.....do	211 85	
December	16	.....do	1,413 76	
		Cr.		
		By superintendent's orders paid	.....	$3,000 00
			$3,000 00	$3,000 00
		COLE STORAGE AND ICE PLANT.		
		Dr.		
1901				
September	16	To amount from State Treasurer	$ 24 30	
October	3	.....do	451 30	
November	7	.....do	358 48	
December	16	.....do	5,208 49	
December	23	.....do	128 26	
December	23	.....do	58 08	
1902				
January	21	.....do	482 72	
March	11	.....do	2,026 27	
April	10	.....do	2,162 45	
April	14	.....do	388 50	
April	24	.....do	7,108 75	
May	2	.....do	376 25	
June	14	.....do	448 16	
		Cr.		
		By superintendent's orders paid	.....	$19,220 01
			$19,220 01	$19,220 01

Treasurer's Report—Continued.

		COMPLETION OF NEW BUILDINGS ACCORDING TO ORIGINAL PLANS.		
		Dr.		
1901				
July	9	To amount from State Treasurer	$ 1,100 00	
August	12	.....do	140 50	
September	16	.....do	3,024 57	
September	16	.....do	289 17	
September	20	.....do	7 50	
October	3	.....do	10,659 58	
November	7	.....do	740 97	
November	11	.....do	7,375 80	
December	16	.....do	2,922 50	
December	23	.....do	348 44	
December	23	.....do	471 82	
1902				
March	11	.....do	3,494 50	
March	11	.....do	352 29	
April	10	.....do	701 14	
April	14	.....do	46 10	
May	2	.....do	54 25	
June	20	.....do	688 24	
		Cr.		
		By superintendent's orders paid	.....	$32,417 37
			$32,417 37	$32,417 37
		EXTENSION OF WATER MAINS AROUND NEW BUILDINGS.		
		Dr.		
1901				
September	20	To amount from State Treasurer	$1,000 00	
November	7	.....do	1,338 08	
1902				
May	23	.....do	198 35	
		Cr.		
		By superintendent's orders paid	.....	$2,536 43
			$2,536 43	$2,536 43
		GRADING AROUND NEW BUILDINGS AND CEMENT WALKS.		
		Dr.		
1901				
November	7	To amount from State Treasurer	$ 318 13	
December	16	.....do	1,996 77	
December	23	.....do	81 55	
1902				
May	2	.....do	265 48	
May	23	.....do	382 38	
June	20	.....do	166 25	
June	23	.....do	95 99	
		Cr.		
		By superintendent's orders paid	.....	$3,306 55
			$3,306 55	$3,306 55
		ADDITIONAL BARNS AT FARM.		
		Dr.		
1901				
November	7	To amount from State Treasurer	$ 536 35	
December	16	.....do	1,463 65	
		Cr.		
		By superintendent's orders paid	.....	$2,000 00
			$2,000 00	$2,000 00

Treasurer's Report—Concluded.

		NEW BUILDING AT FARM.		
		Dr.		
1901				
December	16	To amount from State Treasurer	$ 213 25	
1902				
March	11	.....do	300 00	
April	14	.....do	1,200 00	
April	23	.....do	3,000 00	
		Cr.		
		By superintendent's orders paid		$4,713 25
			$4,713 25	$4,713 25
		NEW INFIRMARY FUND.		
		Dr.		
1901				
November	7	To amount from State Treasurer	$ 7 00	
December	16	.....do	2,201 30	
1902				
March	11	.....do	2,500 00	
March	11	.....do	3,400 00	
April	14	.....do	6,000 00	
May	23	.....do	5,000 00	
		Cr.		
		By superintendent's orders paid		$19,108 30
			$19,108 30	$19,108 30
		ADDITIONAL ELECTRIC POWER.		
		Dr.		
1902				
May	2	To amount from State Treasurer	$3,237 00	
		Cr.		
		By superintendent's orders paid		$3,237 00
			$3,237 00	$3,237 00
		INCREASING HEGHT OF SMOKE STACK.		
		Dr.		
1902				
January	21	To amount from State Treasurer	$1,000 00	
		Cr.		
		By superintendent's orders paid		$1,000 00
			$1,000 00	$1,000 00
		TWO NEW BOILERS AND FURNACES FUND.		
		Dr.		
1902				
January	21	To amount from State Treasurer	$3,055 00	
March	11	.....do	146 00	
		Cr.		
		By superintendent's orders paid		$3,201 00
			$3,201 00	$3,201 00

FINANCIAL STATEMENT

Of the receipts and expenditures of the Illinois Asylum for Feeble Minded Children, for the fiscal year from July 1, 1900, to June 30, 1901.

		ORDINARY EXPENSE FUND.		
		Dr.		
1900				
July	1	To balance	$ 5,763 89	
		appropriation for quarter ending September 30	28,125 00	
October	1	appropriation for quarter ending December 31	65,625 00	
1901				
January	1	To appropriation for quarter ending March 31	37,500 00	
April	1	appropriation for quarter ending June 30	37,500 00	
June	30	counties for clothing	8,745 99	
		individuals, for clothing	3,703 14	
		sales of live stock	1,471 26	
		sales of farm produce	125 85	
		sales of articles manufactured in shops	1,795 04	
		store room	19 02	
		sales of waste materials of all sorts, two old engines	260 00	
		freight rebates	54 46	
		Cr.		
1901				
June	30	By indebtedness incurred on account of—		
		attendance (salaries and wages)		$47,472 17
		food		47,755 66
		clothing, bedding, etc		12,427 76
		laundry supplies		4,629 43
		fuel		8,260 70
		light		758 85
		medicines and medical supplies		2,086 82
		freight and transportation		1,730 10
		postage and telegraphing		820 46
		books and stationery		1,191 38
		printing and advertising		220 25
		music and amusements		894 31
		instruments and apparatus		651 21
		household expenses		1,804 23
		furniture		5,819 16
		buildings, improvements and repairs		11,893 41
		tools		333 97
		machinery, etc		407 23
		farm, garden, stock, grounds, roads and fences		2,374 92
		real estate		1,322 50
		legal expenses		5 00
		shop expenses		3,428 51
		burial expenses		718 65
		expenses not classified		18 50
		ordinary expense fund returned to State Treasurer		25,000 00
		By balance		8,663 47
			$190,688 65	$190,688 65
1901				
July	1	To balance (in hands of treasurer)	$8,663 47	

Financial Statement—Continued.

		REPAIR AND IMPROVEMENT FUND.		
		Dr.		
1900 July	1	To balance of appropriation	$ 0 13	
		appropriation	3,500 00	
		Cr.		
1901 June	30	By indebtedness incurred on account of—		
		attendance (salaries and wages)		$ 401 18
		buildings, improvements and repairs		3,049 27
		By balance		49 68
			$3.500 13	$3,500 13
1901 July	1	To balance (in hands of State Treasurer)	$49 68	
		LIBRARY FUND.		
		Dr.		
1900 July	1	To balance of appropriation undrawn	$ 55 58	
		appropriation	300 00	
		Cr.		
1901 June	30	By indebtedness incurred on account of—		
		books and stationery		$300 51
		Lapsed		55 07
			$355 58	$355 58
		REPAIRS TO ELECTRIC LIGHT PLANT FUND		
		Dr.		
1900 July	1	To balance of appropriation	$76 46	
		Cr.		
1901 June	30	By indebtedness incurred on account of—		
		buildings, improvements and repairs		$76 46
			$76 46	$76 46
		NEW BUILDINGS FOR 500 ADDITIONAL INMATES FUND.		
		Dr.		
1900 July	1	To balance of appropriation	$133,160 15	
		Cr.		
1901 June	30	By indebtedness incurred on account of—		
		attendance (salaries and wages)		$ 997 50
		clothing, bedding, etc		1,256 15
		furniture		3,957 15
		buildings, improvements and repairs		121,211 29
		By balance		5,738 06
			$133,160 15	$133,160 15
1901 July	1	To balance (in hands of State Treasurer)	$5,738 06	

Financial Statement—Concluded.

		NEW INDUSTRIAL SHOP FUND.		
		Dr.		
1900 July	1	To balance of appropriation	$4,000 00	
		Cr.		
1901 June	30	By indebtedness incurred on account of—		
		attendance (salaries and wages)	.....	$1,132 84
		buildings, improvements and repairs	.....	2,867 16
			$4,000 00	$4,000 00
		LAUNDRY FUND.		
		Dr.		
1900 July	1	To balance of appropriation undrawn	$68 21	
		Cr.		
1901 June	30	By indebtedness incurred on account of—		
		buildings, improvements and repairs	.....	$68 21
			$68 21	$68 21
		STAND PIPE FUND.		
		Dr.		
1900 July	1	To balance of appropriation undrawn	$3,500 00	
		Cr.		
1901 June	30	By indebtedness incurred on account of—		
		buildings improvements and repairs	.....	$3,500 00
			$3.500 00	$3.500 00
		ONE BOILER AND TWO FURNACES FUND.		
		Dr.		
1900 July	1	To balance of appropriation undrawn	$273 75	
		Cr.		
1901 June	30	By indebtedness incurred on account of—		
		buildings, improvements and repairs	.....	$273 75
			$273 75	$273 75
		PAINTING FUND.		
		Dr.		
1900 July	1	To balance in hands of State Treasurer, undrawn	$ 161 00	
		appropriation	1,000 00	
		Cr.		
1901 June	30	By indebtedness incurred on account of—		
		attendance (salaries and wages)	.....	$1,155 00
		By balance	.....	6 00
			$1,161 00	$1,161 00
1901 July	1	To balance (in hands of State Treasurer)	$6 00	

FINANCIAL STATEMENT

Of the Receipts and Expenditures of the Illinois Asylum for Feeble Minded Children, for the fiscal year from July 1, 1901, to June 30, 1902.

		ORDINARY EXPENSE FUND.		
		Dr.		
1901.				
July	1	To balance	$ 8,663 47	
		appropriation for quarter ending September 30	41,250 00	
October	1	appropriation for quarter ending December 31	36,000 00	
1902.				
January	1	appropriation for quarter ending March 31	30,000 00	
April	1	appropriation for quarter ending June 30	40,000 00	
June	30	counties, for clothing	8,958 75	
		individuals, for clothing	3,861 16	
		sales of live stock	1,939 48	
		sales of farm produce	166 00	
		sales of articles manufactured in shops	1,642 36	
		rebates	70 26	
		sales of waste materials of all sorts	510 80	
		all other sources	32 80	
		appropriations in State treasury undrawn	34,750 00	
		Cr.		
1902.				
June	30	By indebtedness incurred on account of—		
		attendance (salaries and wages)		$46,356 74
		food		48,559 65
		clothing, bedding, etc		15,778 00
		laundry supplies		2,419 98
		fuel		9,858 03
		light		637 46
		water		900 00
		medicines and medical supplies		2,704 34
		freight and transportation		1,456 66
		postage and telegraphing		994 09
		books and stationery		786 52
		printing and advertising		481 73
		music and amusements		512 75
		instruments and apparatus		278 79
		household expenses		2,109 28
		furniture		4,078 78
		buildings, improvements and repairs		7,129 91
		tools		147 11
		machinery, etc		373 23
		farm, garden, stock, grounds, roads and fences		3,342 27
		real estate		1,415 00
		legal expenses		79 89
		insurance		225 00
		shop expenses		2,877 84
		burial expenses		1,300 72
		expenses not classified		50 00
		By balance		52,991 31
			$207,845 08	$207,845 08
1902.				
July	1	To balance (in hands of State and institution treasurer)	$52,991 31	

Financial Statement—Continued.

		REPAIR AND IMPROVEMENT FUND.		
		Dr.		
1901. July	1	To balance undrawn	$ 49 68	
		To appropriation for year	7,500 00	
		Cr.		
1902. June	30	By indebtedness incurred on account of—		
		attendance (salaries and wages)	.....	$1,469 45
		laundry supplies	.....	825 00
		buildings, improvements and repairs	.....	4,116 00
		balance	.....	1,139 23
			$7,549 68	$7,549 68
1902. July	1	To balance (in hands of State treasurer)	$1,139 23	
		LIBRARY FUND.		
		Dr.		
1901. July	1	To appropriations	$450 00	
		Cr.		
1902. June	30	By indebtedness incurred on account of—		
		books and stationery	.....	$ 15 00
		balance	.....	435 00
			$450 00	$450 00
1902. July	1	To balance (in hands of State treasurer)	$435 00	
		NEW BUILDIND FOR 500 ADDITIONAL INMATES.		
		Dr.		
1901. July	1	To balance of appropriation undrawn	$5,738 06	
		Cr.		
1902. June	30	By indebtedness incurred on account of—		
		clothing, bedding, etc	.....	$1,697 50
		furniture	.....	4,040 56
			$5,738 06	$5,738 06
		CARE AND IMPROVEMENT OF GROUNDS.		
		Dr.		
1901. July	1	To appropriation for one year	$1,000 00	
		Cr.		
1902. June	30	By indebtedness incurred on account of—		
		attendance (salaries and wages)	.....	$436 98
		buildings, improvements and repairs	.....	106 12
		farm, garden, stock, grounds, roads and fences	.....	203 00
		balance	.....	253 90
			$1,000 00	$1,000 00
1902. July	1	To balance (in hands of State treasurer)	$253 90	

Financial Statement—Continued.

		ADDITION TO KITCHEN FUND.		
		Dr.		
1901. July	1	To appropriation	$3,000 00	
		Cr.		
1902. June	30	By indebtedness incurred on account of—		
		attendance (salaries and wages)		$ 593 63
		buildings, improvements and repairs		2,406 37
			$3,000 00	$3,000 00
		COLD STORAGE AND ICE PLANT FUND.		
		Dr.		
1901. July	1	To appropriation	$20,000 00	
		Cr.		
1902. June	30	By indebtedness incurred on account of—		
		attendance (salaries and wages)		$ 3,884 40
		printing and advertising		24 30
		buildings, improvements and repairs		15,313 31
		balance		777 99
			$20,000 00	$20,000 00
1902. July	1	To balance (in hands of State treasurre)	$777 99	
		COMPLETION OF NEW BUILDINGS ACCORDING TO ORIGINAL PLANS.		
		Dr.		
1901. July	1	To appropriation	$36,500 00	
		Cr.		
1902. June	30	By indebtedness incurred on account of—		
		attendance (salaries and wages)		$ 202 25
		clothing, bedding, etc.		3,554 57
		furniture		3,202 92
		buildings, improvements and repairs		25,467 63
		balance undrawn		4,072 63
			$36,500 00	$36,500 00
1902. July	1	To balance (in hands of State treasur)	$4,072 63	
		EXTENSION OF WATER MAINS AROUND NEW BUILDINGS FUND.		
		Dr.		
1901. July	1	To appropriation	$4,500 00	
		Cr.		
1902. June	30	By indebtedness incurred on account of—		
		buildings improvements and repairs		$2,536 43
		By balance, undrawn		1,963 57
			$4,500 00	$4,500 00
1901. July	1	To balance (in hands of State Treasurer)	$1,963 57	

Financial Statement—Continued.

		GRADING AROUND NEW BUILDINGS AND CEMENT WALKS FUND.		
		Dr.		
1901 July	1	To appropriation	$6,000 00	
		Cr.		
1902 June	30	By indebtedness incurred on account of—		
		attendance (salaries and wages)		$2,640 55
		building, improvements and repairs		666 00
		By balance, undrawn		2,693 45
			$6,000 00	$6,000 00
1902 July	1	To balance (in hands of State Treasurer)	$2,693 45	
		ADDITIONAL BARNS AT FARM FUND.		
		Dr.		
1902 July	1	To appropriation	$2,000 00	
		Cr.		
1902 June	30	By indebtedness incurred on account of—		
		attendance (salaries and wages)		$1,081 35
		building, improvements and repairs		918 65
			$2,000 00	$2,000 00
		NEW BUILDINGS AT FARM FUND.		
		Dr.		
1901 July	1	To appropriation	$25,000 00	
		Cr.		
1902 June	30	By indebtedness incurred on account of—		
		attendance (salaries and wages)		$ 25 00
		buildings, improvements and repairs		4,688 25
		By balance, undrawn		20,286 75
			$25,000 00	$25,000 00
1902 July	1	To balance (in hands of State Treasurer)	$20,086 75	
		NEW INFIRMARY FUND.		
		Dr.		
1901 July	1	To appropriation	$35,000 00	
		Cr.		
1902 June	30	By indebtedness incurred on account of—		
		attendance (salaries and wages)		$ 62 00
		building, improvements and repairs		19,046 30
		By balance, undrawn		15,891 70
			$35,000 00	$35,000 00
1902 July	1	To balance (in hands of State Treasurer)	$15,891 70	

Financial Statement—Continued.

		ADDITIONAL ELECTRIC POWER FUND.		
		Dr.		
1901 July	1	To appropriation	$3,500 00	
		Cr.		
1902 June	30	By indebtedness incurred on account of—buildings, improvements and repairs	.....	$3,237 00
		By balance, undrawn	.....	263 00
			$3,500 00	$3,500 00
1902 July	1	To balance (in hands of State Treasurer)	$263 00	
		INCREASING HEIGHT OF SMOKESTACK FUND.		
		Dr.		
1901 July	1	To appropriation	$1,000 00	.....
		Cr.		
1902 June	30	By indebtedness incurred on account of—buildings, improvements and repairs	.....	$1,000 00
			$1,000 00	$1,000 00
		BUILDING AND IMPROVEMENT FUND.		
		Dr.		
1901 July	1	To appropriation	$3,500 00	
		Cr.		
1902 June	30	By indebtedness incurred on account of—buildings, improvements and repairs	.....	$3,201 00
		By balance, undrawn	.....	299 00
			$3,500 00	$3,500 00
1902 July	1	To balance, (in hands of State Treasurer)	$299 00	

ITEMIZED STATEMENT

Of the kind, quantity and cost of all articles purchased for the Institution during the fiscal years of 1900 and 1902, from July 1, 1900, to June 30, 1902.

ALL FUNDS INCLUDED.

Item.	Measure	1901.		1902.		1901 and 1902.	
		Am't.	Cost.	Am't.	Cost.	Am't.	Cost.
ATTENDANCE.							
Salaries	.....	.....	$ 9,272 07	.....	$13,320 09	.....	22,592 16
Wages of employés	.....	.....	30,861 57	.....	30,523 08	.....	61,384 65
Medical services	.....	.....	111 00	.....	322 49	.....	433 49
Labor, not on pay-roll.							
Boiler makers	Days	43	178 68	19	42 75	62	221 43
Bricklayers	do	318 4/10	1,124 83	317 4/10	1,090 93	635 8/10	1,215 76
Carpenters and joiners	do	1,533	3,368 81	2,052 1/2	4,386 71	3,585 1/2	4,755 52
Day laborers	do	1,011 3/10	1,821 97	1,482	2,653 48	2,493 3/10	4,475 45
Electrician	do	364	720 00	365	755 00	729	1,475 00
Labor with team	do	.....	.....	582 8/10	2,036 95	582 8/10	2,036 95
Painting	do	1,213	1,775 22	668	1,132 75	1,881	2,907 97
Steam fitting	do	96 8/10	136 20	186 6/10	286 42	283 1/10	422 62
Supt. of construction	.....	438 2/10	1,742 84	30 1/10	150 50	468 3/10	1,893 34
Surveying	do	9	45 50	8	51 20	17	96 70
Total attendance	.....	.....	$51,158 69	.....	$56,752 35	.....	$107911 04
FOOD.							
BREADSTUFFS.							
Baking powder	Pounds	585	$198 49	655	$208 75	1,240	$407 24
Baking soda	do	60	3 30	50	2 50	110	5 80
Barley	do	50	1 13	50	1 45	100	2 58
Cakes	do	15,149	1,352 43	2,419	245 11	17,568	1,597 54
Corn starch	do	560	13 70	580	26 40	1,140	40 10
Crackers	do	7,504	512 02	15,724	886 82	23,228	1,398 84
Crackers, fancy	do	25	2 70	21	2 65	46	5 35
Cream tartor	do	5	2 00	64	25 79	69	27 79
Farina	do	60	6 30	.....	.....	60	6 30
Flour, buckwheat	do	100	5 40	960	31 20	1,060	36 60
Flour, graham	Barrels	10	30 00	2 1/2	6 80	12 1/2	36 80
Flour, rye	do	.....	.....	1	3 90	1	3 90
Flour, wheat	do	1,052	3,493 42	1,069	3,528 43	2,121	7,021 85
Hops	Pounds	157	21 69	100	11 50	257	33 19
Macaroni	do	39,10	114 80	1,834	58 24	5,744	173 04
Malt	Bushels	4	4 10	4	4 90	8	9 00
Meal, corn	Pounds	2,240	17 74	6,720	107 52	8,960	125 26
Oats, rolled	Barrels	54	159 28	84	399 47	138	558 75
Tapioca	Pounds	456	22 06	1,054	51 29	1,510	73 35
Yeast, powder	Pounds	30	7 80	351	140 05	381	147 85
Breakfast food	Cases	28	73 56	24	62 15	52	135 71

Itemized Statement—Continued.

Item.	Measure	1901.		1902.		1901 and 1902.	
		Am't.	Cost.	Am't.	Cost.	Am't.	Cost.
MEATS, ETC.							
Fresh.							
Beef, quarters	Pounds..	105026	$7,185 53	101886	$7,409 08	206912	$14,594 61
Lamb	do	1,600	139 46	562	50 58	2,162	190 04
Liver	do	.....	.....	19	3 60	19	3 60
Mutton	do	290	23 20	.....	.....	290	23 20
Pork	do	9,151	739 50	.....	.....	9,151	739 50
Rabbits	Number.	358	34 40	.....	.....	358	34 40
Sausage	Pounds..	7,625	516 50	.....	.....	7,625	516 50
Spare ribs	do	4,099	254 97	.....	.....	4,099	254 97
Veal	do	2,317	176 62	7,907	591 71	10,224	768 33
Livers	Pounds..	66	26 40	.....	.....	66	62 40
Salt.							
Beef, corned	Barrels..	2	17 75	5	62 50	7	80 25
Smoked.							
Beef, dried	Pounds..	509	68 50	1,130	171 23	1,639	239 73
Bologna	do	2,420	137 85	600	33 00	3,020	170 85
Breakfast bacon	do	6,803	714 25	10,028	1,273 59	16,831	1,987 84
Hams	do	17,388	1,741 50	20,795	2,312 36	38,183	4,053 86
Fish.							
Fresh	Pounds..	4,006	335 56	2,860	234 96	6,866	570 52
Codfish	do	205	16 90	388	34 28	593	51 18
Mackerel	do	210	24 20	1,330	120 50	1,540	144 70
Lobster	Cans	96	25 40	.....	.....	96	25 40
Oysters	do	686	239 76	69	17 70	755	257 46
Oysters, bulk	Quarts..	684	200 00	712	220 45	1,396	420 45
Salmon	Cans	580	107 80	326	60 20	906	168 00
Sardines	Boxes...	500	66 50	200	23 80	700	90 30
Poultry.							
Chickens, live	Number.	.....	.....	10	7 50	10	7 50
Chickens, dressed	Pounds..	26,312	2,460 17	8,285	976 00	.....	3,436 17
Turkeys, dressed	do	4,491	431 99	3,252	345 87	7,743	777 86
Ducks, live	do	120	6 50	76	5 35	196	11 85
Miscellaneous.							
Gelatine	Pounds..	100	10 80	108	12 10	208	22 90
Lard	do	14,607	1,190 76	12,341	1,306 09	26,948	2,496 85
Mincemeat	do	100	11 00	360	29 45	460	40 45
Pigs' feet	Barrels..	2	13 60	.....	.....	2	13 60
Tongues	Number.	168	110 40	108	61 50	276	171 90
Beef extract	Jars	424	63 35	72	72 00	496	135 35
VEGETABLES.							
Green.							
Asparagus	Bunches	188	10 21	34	2 50	222	12 71
Beans	Bushels.	19	28 65	13	17 13	32	45 78
Beets	Bunches	150	11 12	441	15 21	591	26 33
Cabbage	Heads	100	3 00	1,096	37 81	1,196	40 81
Cabbage	Crates	137	183 49	94	88 51	231	272 00
Cauliflower	Bunches	36	2 25	166	13 05	202	15 30
Celery	do	4,063	106 86	2,121	44 30	6,184	151 16
Corn	Dozens..	169	12 58	.....	.....	169	12 58
Cucumbers	do	108	18 33	22	7 75	130	26 08
Lettuce	Heads	602	7 10	1,288	30 53	1,890	37 63
Onions	do	107	5 10	44	1 80	151	6 90
Onions	Bunches	77	104 82	78	113 48	155	218 30
Parsnips	Bushels.	.....	.....	19	14 00	19	14 00
Peas	do	8	7 70	28½	28 50	36½	36 20
Pieplant	Pounds..	741	26 67	59	2 36	800	23 03
Potatoes, Irish	Bushels.	1,828	747 16	3,230	3,646 80	5,058	4,393 96
Potatoes, sweet	do	35	32 88	12	14 00	47	46 88

Itemized Statement—Continued.

Item.	Measure	1901.		1902.		Total.	
		Am't.	Cost.	Am't.	Cost.	Am't.	Cost.
Radishes	Bunches	881	$ 28 19	262	$ 8 01	1,143	$ 36 20
Spinach	Bushels.	21	10 25	.....	.....	21	10 25
Turnips	do	.....	.....	74	35 50	74	35 50
Tomatoes	do	.....	.....	1	3 00	1	3 00
Tomatoes	Boxes	71	41 98	42	45 45	113	87 43
Canned.							
Asparagus	Cans	144	15 80	.....	.....	144	15 80
Beans	do	1,006	102 00	1,584	144 85	2,590	246 85
Corn	do	2,592	172 88	4,272	360 80	6,864	533 68
Mushrooms	do	249	82 75	.....	.....	249	82 75
Peas	do	2,680	328 10	3,072	314 30	5,752	642 40
Pumpkin	do	.....	.....	480	45 00	480	45 00
Tomatoes	do	.....	.....	1,032	224 80	1,032	224 80
Tomatoes	Gallons	672	136 00	.....	.....	672	136 00
Lettuce	Cases	97	55 10	.....	.....	97	55 10
Spinach	Cans	264	35 10	48	7 40	312	42 50
Dried.							
Beans	Pounds	16,155	598 83	25,325	847 78	41,480	1,446 61
Beans, Lima	do	915	55 51	250	15 31	1,165	70 82
Hominy	Barrels	6	16 50	17	47 63	23	64 13
Rice	Pounds	14,200	761 40	18,189	1,077 06	32,389	1,838 46
Pickles.							
Mixed	Barrels	10	41 80	10	81 50	20	123 30
Mixed	Gallons	10	4 80	.....	.....	10	4 80
Chow-chow	do	.....	.....	30	10 00	30	10 00
Cucumbers	do	156	87 85	123	77 50	279	165 35
Horse radish	Bottles	288	26 50	.....	.....	288	26 50
Kraut	Barrels	18	70 50	2	9 25	20	79 75
Olives	Bottles	192	117 75	148	58 25	340	176 00
Catsup	do	432	68 80	252	28 25	684	97 05
Cider	Gallons	27	7 10	.....	.....	27	7 10
Vinegar	do	443	57 06	841	110 93	1,284	167 99
FRUIT.							
Green.							
Apples	Bushels.	1,197	478 90	144	167 38	1,341	646 28
Bananas	Number.	3,952	63 70	966	15 70	4,918	79 40
Bananas	Bunches	33	57 80	25	45 65	58	103 45
Blackberries	Quarts	1,634	79 80	768	61 25	2,402	141 05
Cherries	do	80	4 40	.....	.....	80	4 40
Crab-apples	Bushels.	3	2 62	17	8 50	20	11 12
Cranberries	Gallons	35	11 05	.....	.....	35	11 05
Cranberries	Barrels	22	160 00	14½	105 57	36½	265 57
Grapes	Baskets.	305	64 40	41	13 80	346	78 20
Grapes	Pounds	100	8 75	.....	.....	100	8 75
Lemons	Number.	1,404	24 70	156	3 05	1,560	27 75
Lemons	Boxes	24	95 00	44	185 15	68	280 15
Melons, musk	Number.	469	17 90	37	2 40	506	20 30
Melons, musk	Cases	.....	.....	5	2 25	5	2 25
Melons, water	Number.	268	40 26	379	39 10	647	79 36
Oranges	do	4,012	131 62	2,538	56 17	6,550	187 79
Oranges	Boxes	30	104 74	21	65 50	51	170 24
Peaches	Bushels.	16	13 18	2	2 50	18	15 68
Peaches	Baskets.	92	25 05	17	4 82	109	29 87
Pears	Boxes	6	2 90	.....	.....	6	2 90
Pineapples	Number	12	1 95	61	8 90	73	10 85
Plums	Baskets.	28	15 50	9	3 50	37	19 00
Plums	Quarts	424	13 25	.....	.....	424	13 25
Raspberries	do	869	62 25	828	72 45	1,697	134 70
Strawberries	do	4,435	353 68	1,780	161 12	6,215	514 80
Canned.							
Apricots	Cans	300	84 70	168	100 70	468	185 40
Apples	do	96	18 15	600	178 70	696	196 85
Blackberries	do	.....	.....	292	41 00	292	41 00

Itemized Statement—Concluded.

Item.	Measure	1901.		1902.		Total.	
		Am't.	Cost.	Am't.	Cost.	Am't.	Cost.
Cherries	Cans	1,128	$ 198 20	1,296	$ 266 20	2,424	$ 464 40
Gooseberries	do	228	81 50	172	83 80	410	165 30
Peaches	do	1,670	297 40	2,520	364 83	4,190	662 23
Pears	do	1,008	179 80	1,656	239 37	2,664	419 17
Pineapples	do	552	125 20	102	19 70	654	144 90
Strawberries	do	600	123 60	.....	.....	600	123 60
Dried.							
Apples	Pounds	1,000	53 75	.....	.....	1,000	53 75
Apricots, evaporated	do	8,059	642 42	5,000	488 50	13,059	1,130 92
Cocoanut	do	80	10 10	38	4 55	118	14 65
Currants	do	400	48 40	288	24 96	688	73 36
Dates	do	99	6 29	.....	.....	99	6 29
Figs	do	15	2 02	.....	.....	15	2 02
Nuts, assorted	do	486	58 34	671	78 70	1,157	137 04
Peanuts	do	2	20	180	11 70	182	11 90
Prunes	do	4,008	230 40	10,234	640 63	14,242	871 03
Raisins	do	1,061	89 10	370	26 45	1,431	115 55
JELLIES, PRESERVES, ETC.							
Apple butter	Pounds	3,680	235 12	4,890	342 30	8,570	577 42
Peach butter	do	900	117 00	1,440	187 20	2,340	304 20
Jam, all sorts	Jars	322	30 60	45	2 60	367	33 20
Jelly, all sorts	do	3,700	68 40	.....	.....	3,700	68 40
OTHER PROVISIONS.							
Coffee, Etc.							
Chocolate	Pounds	99	28 17	96	25 98	195	54 15
Cocoa	do	372	137 88	180	78 78	552	216 66
Coffee, roasted	do	18,064	2,336 33	19,434	2,208 83	37,498	4,545 16
Tea, black	do	1,587	471 74	1,651	502 34	3,238	974 08
Tea, green	do	1,354	431 28	1,524½	498 02	2,878½	929 30
Milk, Etc.							
Butter	Pounds	301	73 51	8	2 00	309	75 51
Butterine	do	23,944	3,153 43	29,516	4,281 99	53,460	7,435 42
Cheese	do	1,821	216 91	1,013	139 25	2,834	356 16
Eggs	Dozens	10,361	1,485 44	7,066	1,128 03	17,427	2,613 47
Ice cream	Gallons	.....	.....	24	24 00	24	24 00
Sugar, Etc.							
Honey	Pounds	65	12 48	5	1 00	70	13 48
Molasses	Gallons	56	13 44	.....	.....	56	13 44
Syrup	do	1,171	201 50	2,874	690 64	4,045	892 14
Syrup, maple	do	98	98 70	168	180 60	266	279 30
Sugar, cut loaf	Pounds	5	40	.....	.....	5	40
Sugar, granulated	do	39,295	2,257 70	36,871	1,897 73	76,166	4,155 43
Sugar, powdered	do	1,368	83 14	934	53 81	2,302	136 95
Sugar, A	do	40,469	2,141 28	41,824	1,966 75	82,293	4,108 03
Spices, Etc.							
Assorted	Pounds	1	35	36	12 25	37	12 60
Almond paste	do	20	6 30	10	3 40	30	9 70
Allspice	do	6	90	7	1 15	13	2 05
Celery seed	do	1	50	3	1 10	4	1 60
Cinnamon	do	15	3 85	12	2 58	27	6 43
Cloves	do	.....	.....	6	96	6	96
Ginger	do	6	1 08	12	2 28	18	3 36
Mustard, French	Bottles	144	10 10	55	3 93	199	14 03
Mustard, ground	Pounds	.....	.....	35	6 65	35	6 65
Nutmegs	do	.....	.....	5	2 50	5	2 50
Pepper	do	210	35 05	170	32 60	380	67 65
Pepper, cayenne	do	12	2 16	.....	.....	12	2 16
Orange and lemon peel	do	75	9 95	.....	.....	75	9 95
Citron	do	57	7 48	10	1 60	67	9 08

Itemized Statement—Continued.

Item.	Measure	1901.		1902.		1901 and 1902.	
		Am't.	Cost.	Am't.	Cost.	Am't.	Cost.
Miscellaneous.							
Candy	Pounds	4,518	$426 45	1,793	$142 30	6,311	$ 568 75
Extracts	Bottles	20	93 45	23	96 25	43	189 70
Ice	Tons	256½	809 34	195⅓	758 92	452	1,568 26
Sage	Pounds	25	3 60	17	2 65	42	6 25
Salad dressing	Bottles	120	42 50	60	20 50	180	63 00
Salt	Barrels	68	115 11	184	189 17	252	304 28
Salt, dairy	do	20	27 10	.....	.....	20	27 10
Cold storage	.....	.....	340 02	.....	.....	.....	340 02
Lime juice	Gallons	10	13 50	.....	.....	10	13 50
Case and cartage	.....	.....	.....	.....	42 25	.....	42 25
Express	.....	.....	79 58	.....	54 17	.....	133 75
Freight	.....	.....	692 36	.....	505 42	.....	1,197 78
Total, food	.....	.....	$47,755 66	.....	$48,559 65	.....	96,315 31
CLOTHING, BEDDING, ETC.							
CLASS 1—(*Wearing Apparel.*)							
Aprons	Number.	.....	.....	48	$ 9 00	48	$ 9 00
Belts	do	24	$ 4 00	144	24 00	168	28 90
Boots, rubber	Pairs	.....	.....	73	166 35	96	218 85
Caps	Number.	300	102 50	336	81 88	636	184 38
Collars, linen	do	.....	.....	72	7 50	72	7 50
Collar buttons	Gross	15	6 25	6	2 10	21	8 35
Combs, back	Number.	216	17 18	252	17 75	468	34 93
Corsets	do	57	29 83	271	103 88	328	133 71
Dress shields	do	120	10 95	.....	.....	120	10 95
Fans	do	60	1 25	.....	.....	60	1 25
Gloves, women's	Pairs	120	57 00	.....	.....	120	57 00
Hair pins	Pkgs	13	7 53	54	24 37	67	31 90
Handkerchiefs	Number.	3,840	62 50	3,756	153 13	7,596	215 63
Hats, men's	do	621	115 25	2	3 00	623	118 25
Hats, womens	do	7	8 20	457	65 41	464	73 61
Hats, straw	do	.....	.....	1,103	267 09	1,103	267 09
Hoods	do	.....	.....	276	96 10	276	96 10
Hose, men's	Pairs	744	90 19	.....	.....	744	90 19
Hose, women's	do	2,679	306 67	2,671	427 47	5,350	734 14
Jackets, boys'	Number.	288	107 00	144	54 30	432	161 30
Jackets, women's	do	52	87 56	8	38 50	60	126 06
Mittens	Pairs	360	40 60	1,380	102 75	1,740	143 35
Neckties	Number.	639	75 12	439	43 85	1,077	118 97
Nightgowns	do	.....	.....	607	241 52	607	241 52
Overalls	do	348	185 95	1,186	394 23	1,534	580 18
Overcoats	do	12	75 00	132	262 50	144	337 50
Overshoes, arctic	Pairs	37	46 25	2	1 60	39	47 85
Rubber boots	do	23	52 50	.....	.....	23	52 50
Shirts, cotton	Number.	1,329	499 78	1,789	629 60	3,118	1,129 38
Shirts, linen	do	8	6 50	.....	.....	8	6 50
Shoe laces	Gross	37	15 47	38	24 30	75	39 77
Shoes, men's	Pairs	196	312 60	161	244 35	357	556 95
Shoes, women's	do	266	417 85	379	488 50	645	906 35
Skirts	Number.	.....	.....	9	10 00	9	10 00
Socks, cotton	Pairs	.....	.....	2,113	135 37	2,113	135 37
Suits, jackets and pants	Number.	.....	.....	2	2 40	2	2 40
Suits, men's	do	157	896 40	478	1,793 25	635	2,689 65
Suits, boys'	do	188	690 75	241	670 20	429	1,360 95
Suspenders	Dozens	63	106 35	100	187 11	163	293 46
Waists	Number.	647	198 99	366	116 00	1,013	314 99
Underwear	Suits	2,658	750 31	2,703	999 13	5,461	1,749 44
CLASS 2—(*Beds, Tables, Etc.*)							
Blankets, pairs	Number.	96	192 00	25	131 25	121	323 25
Blankets, indestructable	do	1,000	1,794 50	1,200	1,897 50	2,200	3,692 00
Blankets, rubber	do	300	315 00	506	505 50	806	820 50
Crash	Yards	5,222	515 13	8,899	943 70	14,121	1,458 83
Damask	do	1,398	582 35	1,988	1,377 04	3,386	1,959 39
Mosquito net	Pieces	8	3 00	42	20 41	50	23 41
Napkins	Number.	240	49 37	1,534	201 42	1,774	250 79
Quilts (spreads)	do	406	348 70	1,027	871 88	1,433	1,220 58

Itemized Statement—Continued.

Item.	Measure	1901.		1902.		1901 and 1902.	
		Am't.	Cost.	Am't.	Cost.	Am't.	Cost.
Sheeting	Yards	9,335	$923 20	11,829	$1,056 76	21,164	$1,979 96
Table oilcloth, pieces	Number.	21	41 56	24	31 40	45	72 96
Ticking	Yards	3,115	328 32	6,579	667 30	9,694	995 62
Towels	Number.	596	85 75	936	120 90	1,532	206 65
CLASS 3—(*Materials.*)							
Bunting	Yards	494	31 42	53	1 73	547	33 15
Calico	do	3,750	300 31	1,810	156 89	5,560	457 20
Cambric	do	928	33 74	673	23 37	1,601	57 11
Canvas	do	90	20 00	306	93 26	396	113 26
Canton flannel	do	1,886	246 69	1,949	152 61	3,835	399 30
Cashmere	do	.....	.....	383	81 47	383	81 47
Cassimere	Yards	.....	.....	347	52 52	347	52 52
Cotton	Pounds	200	14 00	.....	.....	200	14 00
Cottonade	Yards	518	64 63	.....	.....	518	64 63
Denims	do	757	74 44	383	41 85	1,140	116 29
Dress goods, cotton	do	2,167	224 69	2,553	209 52	4,720	434 21
Dress goods, woolen	do	517	234 80	968	554 62	1,485	789 42
Drilling	do	184	19 06	555	57 26	739	76 32
Duck	do	.....	.....	118	11 80	118	11 80
Felt	do	17	9 88	5	1 25	22	11 13
Flannel	do	.....	.....	2,285	190 35	2,285	190 35
Gingham	do	1,542	83 31	2,708	174 06	4,250	257 37
Jeans	do	2,424	501 54	2,793	533 99	5,217	1,035 53
Lace	do	487	63 89	1,183	65 09	1,670	128 98
Linen	do	66	30 94	44	43 25	110	74 19
Lining	do	1,092	66 67	55	5 20	1,147	71 87
Merino	do	5	1 25	.....	.....	5	1 25
Muslin	do	2,005	166 58	15,014	1,563 76	17,019	1,730 34
Muslin, unbleached	do	2,487	198 77	1,233	71 30	3,720	207 07
Ribbons	do	1,166	79 10	574	19 95	1,740	99 05
Shirting	do	.....	.....	160	8 81	160	8 81
Silesia	do	.....	.....	256	23 83	256	23 83
Swiss	do	289	33 33	429	68 26	718	101 59
Twill	do	288	21 62	2,096	285 31	2,384	306 93
Webbing	do	420	19 55	731	38 02	1,151	57 57
Outing flannel	do	.....	.....	376	28 13	376	28 13
CLASS 4—(*Findings.*)							
Braid	Pieces	220	27 67	47	18 93	267	46 60
Buckles	Dozens	.....	.....	24	1 65	24	1 65
Buttons, agate	Gross	72	11 62	2	1 24	74	12 86
Button, brass	do	18	6 60	24	2 00	42	8 60
Buttons, coat	do	13	12 79	24	8 50	37	21 29
Buttons, dress	do	50	23 40	219	60 96	269	84 36
Buttons, pantaloon	do	.....	.....	1	85	1	85
Buttons, pearl	do	16	10 85	.....	.....	16	10 85
Corset steels	Balls	.....	.....	24	1 50	24	1 50
Cotton, darning	do	.....	.....	144	2 80	144	2 80
Cotton, knitting	do	96	5 79	.....	.....	96	5 79
Embroidery, silk	Ounces	117	94 06	1,068	244 68	1,185	338 74
Hair pins	Gross	.....	.....	24	2 88	24	2 88
Hat pins	Number.	144	45	.....	.....	144	45
Laces, corset	do	.....	.....	288	1 70	288	1 70
Needles	M	11	11 87	6	7 13	17	18 91
Needles, machine	Dozens	25⅛	4 55	20⅝	3 00	46	7 55
Pins	Pkgs	180	5 80	155	10 25	335	16 05
Pins, safety	Gross	24	6 24	44	22 96	68	29 20
Tape	Dozens	16	2 40	16	2 50	32	4 90
Thimbles	Number.	.....	.....	12	1 00	12	1 00
Thread, cotton	Spools	2,688	188 63	3,096	158 97	5,784	347 60
Traveling bags	Number.	.....	.....	27	40 25	27	40 25
Twist, silk	Spools	276	13 77	284	17 95	560	31 72
Silk	Yards	6	4 21	4	2 10	10	6 31
Case and cartage	.....	.....	.....	.....	6 75	.....	6 75
Express	.....	.....	24 50	.....	9 32	.....	33 82
Freight	.....	.....	125 43	.....	129 19	.....	254 62
Total, clothing	.....	.....	$13,683 91	.....	$21,030 07	.....	$34,713 98

Itemized Statement—Continued.

Item.	Measure	1901.		1902.		1901 and 1902.	
		Am't.	Cost.	Am't.	Cost.	Am't.	Cost.
LAUNDRY SUPPLIES.							
Aniline	Pounds	7	$ 23 20	6	$ 21 00	13	$ 44 20
Baskets for clothing	Number.	120	171 25	60	83 75	180	255 00
Clothes hampers	do	4	9 50			4	9 50
Clothes pins	Boxes	2	1 20	2	1 35	4	2 55
Flat irons, electric	Number.	12	72 00			12	72 00
Indelible ink	Dozens	720	112 50	204	31 35	924	143 85
Lye	Boxes	34	69 50	9	14 67	43	84 17
Repairs			95 10		1,024 95		1,120 05
Soap, hard	Pounds			5,000	220 50	5,000	220 50
Soda, caustic	do			552	22 08	552	22 08
Soda, sal	do	3,900	28 60	5,600	47 81	9,500	76 41
Starch	do	2,300	70 80	2,420	79 83	4,720	150 63
Tallow	do	20,485	804 38	9,980	485 73	30,465	1,290 11
Tubs	Number.	41	22 03	30	24 05	71	46 08
Washboards	do	18	10 25	20	6 10	38	16 35
Washers, hand	do	12	12 25	2	15 50	14	27 75
Wringers, (hand)	do	3	21 50	2	6 00	5	27 50
Blankets, mangle	Sets	1	135 38	7	478 41	8	613 79
Lye	Pounds	7,399	290 41	6,465	235 55		525 96
Yankee cleaner	Gallons	6	5 00				5 00
Chloride of lime	Pounds	119	10 00	131	7 39	241	17 39
Asbestos cord	Yards	633	20 20	653	119 96	1,286	140 16
Paragon mangle	Number.	1	2,289 00			1	2,289 00
Extractors	do	2	300 00			2	300 00
Steam washers	do			1	250 00	1	250 00
Freight			55 38		69 00		124 38
Total, laundry			$4,629 43		$3,244 98		$7,874 41
FUEL.							
Coal, bituminous	Tons	1,939.6	$2,795 84	2,315	$2,948 72	4,254.6	$ 5,744 56
Coal, screenings	do	4,958.5	5,454 44	7,439	6,890 31	12,397½	12,344 75
Gasoline	Gallons	6	80			6	80
Freight			9 62		19 00		28 62
Total, fuel			$8,260 70		$9,858 03		$18,118 73
LIGHT.							
Candles	Number.	44	$ 4 20	56	$ 4 93	100	$ 9 13
Electric lamps, arc	do	7	120 40	1	15 00	8	135 40
Electric lamps, incandescent	do	4,460	265 65	1,526	254 25	2,986	519 90
Electric light supplies			327 56		233 07		560 63
Gasoline	Gallons	24	3 55	23	3 30	47	6 85
Oil, kerosene	do	281	25 15	219	16 45	500	41 60
Oil, lard	do	2	1 80	17	10 05	19	11 85
Wick, lamp	Dozens			6	90	6	90
Fan motors	Number.	9			90 75	9	90 75
Express					4 49		4 49
Freight			10 54		4 27		14 81
Total, light			$758 85		$637 46		$1,396 31
WATER.							
City water rate, 1,000 gallons				18,000	$900 00	18,000	$900 00
Total, water					$900 00		$900 00
MEDICINES AND MEDICAL SUPPLIES.							
Cigars	Number.	3,400	$ 110 50	4,700	$ 185 81	8,100	$ 296 31
Drugs, all sorts			1,166 32		1,728 66		2,894 98
Druggists' sundries			23 60		34 45		58 05
Liquors	Gallons	92	252 85	156½	393 34	248½	646 19

Itemized Statement—Continued.

Item.	Measure	1901.		1902.		1901 and 1902.	
		Am't.	Cost.	Am't.	Cost.	Am't.	Cost.
Teeth extracting	Number.	28	$ 10 50	.....	.....	28	$ 10 50
Teeth filling	do	18	58 00	16	$ 22 50	34	80 50
Tobacco, chewing	Pounds	1,218	456 60	914	328 84	2,132	785 44
Freight	.....	.....	8 45	.....	10 74	.....	19 19
Total, medicines	.....	.....	$2,086 82	.....	$2,704 34	.....	$4,791 16
FREIGHT AND TRANSPORTATION.							
Expenses of trustees	.....	.....	$837 33	.....	$802 37	.....	$1,639 70
Livery bills	.....	.....	2 96	.....	.....	.....	2 96
Returning fugitives	Number.	47	171 97	30	80 98	77	252 95
Street car tickets	do	4,000	160 00	2,885	115 40	6,885	275 40
Transportation of inmates	.....	49	293 20	32	131 88	81	425 08
Transportation of officers	.....	.....	264 64	.....	326 03	.....	590 67
Total, transportation	.....	.....	$1,730 10	.....	$1,456 66	.....	$3,186 76
POSTAGE, ETC.							
Postage	.....	.....	.....	.....	$ 23 25	.....	$ 23 25
Stamps	Number.	12,000	$220 00	13,000	250 00	25,000	470 00
Stamped envelopes	.....	10,202	216 30	13,500	286 20	.....	502 50
Telegraphing	.....	.....	113 95	.....	138 44	.....	252 39
Telephone rent	.....	.....	87 20	.....	105 00	.....	192 20
Telephone repairs	.....	.....	59 56	.....	19 30	.....	78 86
Telephone supplies	.....	.....	.....	.....	81 00	.....	81 00
Telephone toll lines	.....	.....	123 45	.....	90 90	.....	214 35
Total, postage, etc	.....	.....	$820 46	.....	$994 09	.....	$1,814 55
BOOKS AND STATIONERY							
Binding	.....	.....	$ 4 50	.....	$ 2 50	.....	$ 7 00
Books, account	Number.	1	7 50	1	17 50	2	25 00
Books, blank	do	1	4 80	3	47 50	4	52 30
Books, classification	do	1	17 50	.....	.....	1	17 50
Books, copy	do	24	1 68	72	4 32	96	6 00
Books, library	do	1,250	392 21	6	31 10	1,256	423 31
Books, receipt	do	5	65	5	1 00	10	1 65
Books, school	do	546	139 16	133	35 92	679	175 08
Books, song	do	5	3 00	.....	.....	5	3 00
Books, time	do	98	7 85	60	2 00	158	9 85
Blotters	do	250	1 75	690	6 95	940	8 70
Boxes	.....	.....	.....	4	2 85	4	2 85
Bristol board	Sheets	324	9 20	100	4 50	424	13 70
Crayons	Boxes	64	6 20	.....	.....	64	6 20
Envelopes	M	23	53 35	16	31 24	39	84 59
Erasers, rubber	Number.	18	1 40	60	3 20	78	4 60
Files, invoice	do	60	28 10	15	8 50	75	36 60
Files, fillers	do	36	12 40	.....	.....	36	12 40
Globes	do	.....	.....	1	4 75	1	4 75
Indexes	do	53	18 06	5	3 48	58	21 54
Ink	Quarts	14	8 05	57	27 95	71	36 00
Inkstands	Number.	14	8 80	18	12 00	32	20 80
Key rings	do	300	7 88	.....	.....	300	7 88
Labels	do	4,000	7 00	.....	.....	4,000	7 00
Ledgers	do	1	15 50	4	47 00	5	62 50
Letter heads	do	28,000	66 00	39,500	120 25	67,500	186 25
Magazines, subscriptions to	do	38	118 00	5	15 00	43	133 00
Maps	do	2	2 00	1	2 00	3	4 00
Mucilage	Bottles	274	25 25	.....	.....	274	25 25
Mucilage	Quarts	14	8 75	.....	.....	14	8 75
Newspapers, subscriptions to	Number.	35	86 75	18	37 50	53	124 25
Paper, blotting	Sheets	921	29 25	200	4 30	1,121	33 55
Paper, ledger	Quires	15	5 50	.....	.....	15	5 50
Paper, manila	Pounds	589	24 33	800	47 00	1,389	71 33
Paper, note	Quires	1,240	57 60	520	15 60	1,760	73 20
Paper, typewriter	do	18	1 35	.....	.....	18	1 35

Itemized Statement—Continued.

Item.	Measure	1901.		1902.		1901 and 1902.	
		Am't.	Cost.	Am't.	Cost.	Am't.	Cost.
Paper-fasteners	Boxes	5	$ 70			5	$ 70
Pencils, lead	Gross	20	58 50	5	$ 6 25	25	64 75
Pencils, slate	Boxes	30	20 55	3	1 80	33	22 35
Pens, steel	do	38	34 71	32	31 33	70	66 04
Penholders	Number	720	20 99	336	9 07	1,056	30 06
Rubber bands	Boxes	18	28 23	8	8 60	26	36 83
Rulers	Number	24	7 00	24	4 75	48	11 75
Slates	do	96	13 20	72	8 40	168	21 60
Stamps, rubber	do	1	25	11	6 05	12	6 30
Tablets	do	1,114	49 96	900	31 92	2,014	81 88
Tags, shipping	do	12,000	20 05			12,000	20 05
Typewriter repairs			7 75		17 00		24 75
Typewriter supplies			13 10		15 70		28 80
Typewriters	Number			1	50 00	1	50 00
Waste paper baskets	do			3	2 75	3	2 75
Sunday school quarterlies	do	248	12 00	150	1 50	398	13 50
Water closet paper holders	do			24	6 00	24	6 00
Gold paint	Bottles			24	5 00	24	5 00
Express			21 20		53 13		74 33
Freight			2 28		6 36		8 74
Total, books			$1,491 89		$801 52		$2,293 41
PRINTING AND ADVERTISING.							
Advertisements	Number	24	$40 00	254	$279 44	278	$319 44
Bill heads	do			1,000	4 00	1,000	4 00
Blanks	do	44,400	97 00	51,000	137 10	95,400	234 10
Bonds	do	500	10 00			500	10 00
Cards	do			500	7 50	500	7 50
Check books	do	1	17 50	1	21 85	2	39 35
Requisitions	do	3,000	9 00			3,000	9 00
Vouchers	do	3,000	20 00	2,600	12 15	5,600	32 15
Blue prints	do	78	17 76	5	2 25	83	20 01
Book of rules	do			500	40 00	500	40 00
Express			6 05		1 10		7 15
Freight			2 94		64		3 58
Total, printing			$220 25		$506 03		$746 28
MUSIC AND AMUSEMENTS.							
Music.							
Brass instruments	do	3	$183 35			3	$183 35
Drums	do			1	$19 95	1	19 95
Reed instrument	Number			1	17 00	1	17 00
Repairs			40 50		59 15		99 65
Rosin			2 69				2 69
Sheet music	Number	356	67 78	68	26 55	424	94 33
Strings	do	38	8 88	47	9 55	85	18 43
Tuning	Times	4	8 00	5	10 25	9	18 25
Violins	Number			1	20 00	1	20 00
Eight music racks	Number	8	5 72			8	5 72
Instruments stringed	do	4	51 40			4	51 40
Harmonicas	do	192	10 60			192	10 60
Music books	do	72	48 60	87	38 75	159	87 35
Amusements.							
Christmas decorations			115 00		51 25		166 25
Christmas gifts			307 77		240 42		538 19
Flags	Number	229	7 05	41	10 30	270	17 35
Flower pots	do	23	2 33			23	2 33
Hammocks	do	2	3 00			2	3 00
Pictures			11 50				11 50
Picture wire	Pkgs	18	2 50	45	4 80	63	7 30
Rubber balls	Number	107	9 48	360	12 93	467	22 41

Itemized Statement—Continued.

Item.	Measure	1901.		1902.		1901 and 1902.	
		Am't.	Cost.	Am't.	Cost.	Am't.	Cost.
Fishing tackle			$5 30				$5 30
Express					$1 85		1 85
Freight			2 86				2 86
Total amusements			$894 31		$512 75		$1,407 06
INSTRUMENTS AND APPARATUS.							
Medical and Scientific.							
Funnels	Number.	3	$0 30	12	$ 1 10	15	$ 1 40
Scales, druggists'	do	2	2 85			2	2 85
Sheet rubber	Feet	22	10 50			22	10 50
Thermometers	Number.	38	5 25			38	5 25
School room.							
Dumb bells	Number.	42	7 98			42	7 98
Gymnastic apparatus			37 80				37 80
Kindergarten apparatus			585 93		274 36		860 29
Orreries	Number.			8	2 00	8	2 00
Express			60				60
Freight					1 33		1 33
Total apparatus			$651 21		$278 79		$930 00
HOUSEHOLD EXPENSES.							
Baskets	Number.	117	$ 22 68	30	$ 3 50	147	$ 26 18
Bedbug exterminator		20	20 00			20	20 00
Bed castors	Boxes	194	27 34			194	27 34
Blacking	Number.	604	15 45	336	13 08	940	28 53
Brooms	do	1,494	232 60	1,056	203 75	2,550	436 35
Brooms, whisk	do	12	1 25	48	4 80	60	6 05
Brushes, hair	do			24	18 00	24	18 00
Brushes, tooth	do	318	24 00	258	22 23	576	46 23
Can openers	do	18	3 10	18	1 80	36	4 90
Carpet stretchers	do	3	2 75			3	2 75
Carpet sweepers	do			4	11 50	4	11 50
Combs, coarse	do	144	9 00	624	41 45	768	50 45
Dusters, feather	do	3	1 50	8	5 75	11	7 25
Faucets	do	3	1 90			3	1 90
Fly paper	Cases	30	88 00	45	137 60	75	225 60
Fusees	Boxes	2	5 50			2	5 50
Mop sticks	Number.	289	17 02	353	25 78	642	42 80
Polish, silver	Boxes	396	41 45	576	56 60	972	98 05
Polish, stove	do	216	8 00			216	8 00
Razors	Number.	4	4 65	5	6 25	9	10 90
Rope	Pounds	449	56 80	434	55 83	883	112 63
Sapolio	Cases			39	128 90	39	128 90
Scissors	Pairs	37	14 00	106	55 17	143	69 17
Sewing machine oil	Bottles	72	5 40			72	5 40
Soap, laundry	Boxes	135	283 25	160	350 12	295	633 37
Soap, castile	Pounds	5	37			5	37
Soap, mineral	Boxes	107	172 50	25	40 00	132	212 50
Soap, scouring	do	71	168 20	118	271 24	189	439 44
Soap, shaving	Pounds	10	2 70			10	2 70
Soap, toilet	Boxes	92	350 81	137	443 01	229	793 82
Sponges	Number.	400	3 90			400	3 90
Sprinklers	do	9	6 96			9	6 90
Step-ladders	do	7	13 01	2	2 50	9	15 51
Stove repairs			54 35		144 07		198 42
Strainers	Number.	7	7 25	4	1 90	11	9 15
Tacks	Papers	414	17 67	228	5 50	642	23 17
Tape measures	Number.	13	4 20			13	4 20
Toothpicks	Boxes	6	9 20	1	1 50	7	10 70
Traps, mouse	Number.	60	7 25	4	1 35	64	8 60
Traps, rat	do	35	13 70	10	8 25	45	21 95
Twine	Pounds	40	21 47	70	17 00	110	38 47
Whiting	do			400	5 75	400	5 75
Barber supplies			17 78		16 55		34 33
Sieves	Number			1	25	1	25

Itemized Statement—Continued.

Item.	Measure	1901.		1902.		1901 and 1902.	
		Am't.	Cost.	Am't.	Cost.	Am't.	Cost.
Express			$ 1 60				$ 1 60
Freight			45 73		8 30		54 03
Total household expenses.			$1,804 23		$2,109 28		$3,913 51
FURNITURE.							
CLASS 1—(*Manufactured.*)							
Bedsteads	Number.	338	$1,565 90	321	$1,898 00	659	$3,463 90
Bookcases	do	2	39 50			2	39 50
Bureaus	do	22	319 25	18	337 50	40	656 75
Chairs	do	124	97 50	258	286 94	382	384 44
Chairs, barber	do	1	8 50			1	8 50
Chairs, rocking	do	91	333 70	56	215 94	147	549 64
Clocks	do	8	17 75	9	23 65	17	41 40
Clock repairs	do		59 07				59 07
Desks, office	do	3	74 50	5	162 75	8	237 25
Looking glasses	do	123	22 93	48	5 83	171	28 76
Lounges	do	3	84 32	1	48 60	4	132 92
Repairs, furniture			9 45		12 75		22 20
Settees	Number.	54	213 75	58	213 50	112	427 25
Sewing machines	do	1	28 10	2	50 00	3	78 10
Sewing machine repairs			9 00		32 86		41 86
Sideboards	Number.	3	126 86	4	73 50	7	200 36
Stands	do	20	49 50	1	3 50	21	53 00
Stools	do	336	137 50	240	95 00	576	232 50
Tables	do	40	234 00	17	60 80	57	294 80
Table legs	do	76	16 75	40	9 30	116	26 05
Towel racks	do	13	7 80			13	7 80
Vases	do	42	13 97			42	13 97
Wash stands	do	18	90 00			18	90 00
Bed fixtures	do	2	2 20			2	2 20
CLASS 2—(*Floors and Windows.*)							
Awnings	Number.			37	90 50	37	90 50
Carpets	Yards	819	574 95	1,628	1,381 80	2,447	1,956 75
Carpet paper	Rolls	11	11 00			11	11 00
Curtains	Number.	16	33 13			16	33 13
Curtain goods	Yards	50	12 42			50	12 42
Curtain fixtures	Sets		13 48				13 48
Curtain lace	Number.	10	16 50			10	16 50
Linoleum	Yards	123	98 14	107	87 54	230	185 68
Rugs	Number.	28	50 70	3	13 75	31	64 45
Shades	do	431	352 23	86	87 97	517	440 20
CLASS 3.—(*For beds.*)							
Hair	Pounds	1,700	563 70	2,700	977 40	4,400	1,541 10
Mattresses, Moss	Number.			68	244 80	68	244 80
Twine	Pounds	14	2 85	100	44 00	114	46 85
Moss	do	14,309	771 44	15,932	1,020 28	30,241	1,791 72
Pillows and bolsters	Number.			12	8 50	12	8 50
Springs	do	368	628 10	18	45 00	386	673 10
CLASS 4—(*Glass, Queensware and Cutlery.*)							
Bowls, glass	Number.	2	85	24	18 00	26	18 85
Bowls, sugar	do	13	5 10			13	5 10
Chambers	do	6	3 00	21	21 30	27	24 30
Coffee pots	do	2	63			2	63
Crocks	do	24	1 72	66	4 58	90	6 30
Cups	do	566	40 52	132	15 00	698	55 52
Cups and saucers	do	1,636	183 45	838	106 70	2,474	290 15
Cuspidors	do	10	8 50			10	8 50
Dinner sets	do			2	20 00	2	20 00
Dishes, baking	do	4	1 25			4	1 25
Dishes, butter	do	17	12 75			17	12 75

Itemized Statement—Continued.

Item.	Measure	1901.		1902.		1901 and 1902.	
		Am't.	Cost.	Am't.	Cost.	Am't.	Cost.
Dishes, glass	Number.	131	$ 76 43	359	$133 20	490	$209 63
Dishes, soup	do	.....	.....	71	6 75	71	6 75
Dishes, vegetable	do	144	37 65	.....	.....	144	37 65
Ewers	do	9	14 17	.....	.....	9	14 17
Forks	do	194	27 60	12	1 80	206	29 40
Fruit jars	do	288	13 22	188	14 24	476	27 46
Fruit jar rubbers	do	528	1 69	.....	.....	528	1 69
Goblets	do	1,286	18 20	408	18 00	1,694	36 20
Jars, slop	do	13	3 80	113	41 55	126	45 35
Jugs	do	62	16 48	48	6 00	110	22 48
Knives, butcher	do	59	20 60	26	8 20	85	28 80
Knives, carving	do	78	34 97	11	13 60	89	48 57
Knives, case	do	344	38 77	12	60	356	39 37
Knives and forks	do	.....	.....	716	178 20	716	178 70
Ladles	do	2	1 64	131	21 15	133	22 79
Lamps	do	9	5 15	2	1 45	11	6 60
Lamp chimneys	do	29	1 85	42	3 50	71	5 35
Lanterns	do	42	23 95	15	8 40	57	32 35
Pitchers	do	78	49 20	207	245 02	285	294 22
Pitchers, cream	do	.....	.....	26	3 35	26	3 35
Pitchers, molasses	do	3	75	.....	.....	3	75
Plates, bread	do	62	13 00	.....	.....	62	13 00
Plates, dinner	do	1,678	188 66	2,120	254 40	3,798	443 06
Plates, pie	do	482	7 66	48	2 70	530	10 36
Plates, soup	do	924	102 30	60	7 25	984	109 55
Platters	do	54	25 44	100	19 60	154	45 04
Salt-cellars	do	204	13 77	.....	.....	204	13 77
Saucers	do	.....	.....	48	4 40	48	4 40
Soap dishes	do	24	4 00	48	6 10	72	10 10
Spooners	do	24	3 00	.....	.....	24	3 00
Spoons, tea	do	466	70 63	144	24 00	610	94 63
Spoons, dessert	do	216	41 10	1,560	106 00	1,776	147 10
Spoons, table	do	264	47 17	.....	.....	264	47 17
Teapots	do	2	62	.....	.....	2	62
Tumblers	do	604	7 20	.....	.....	604	7 20
Turreens	do	.....	.....	4	1 50	4	1 50
Vases	do	.....	.....	4	1 60	4	1 60
Jardineers	do	1	1 20	.....	.....	1	1 20
CLASS 5—(*Tin, Iron, Sundries.*)							
Basins, tin	Number.	3	1 05	.....	.....	3	1 05
Bells, call	do	22	17 00	5	5 95	27	22 95
Buckets, iron	do	134	57 10	198	52 35	332	109 45
Buckets, milk	do	82	46 52	125	44 90	207	91 42
Buckets, tin	do	122	23 05	53	11 65	175	34 70
Buckets, wooden	do	67	10 10	.....	.....	67	10 10
Cans, milk	do	32	43 53	7	13 35	39	56 88
Cans, oil	do	2	65	10	12 20	12	12 85
Cleavers	do	.....	.....	2	8 25	2	8 25
Coffee boilers	do	.....	.....	2	3 00	2	3 00
Covers, tin	do	1	1 00	12	1 20	13	2 20
Cups, tin	do	74	5 15	252	7 89	326	13 04
Dippers	do	72	22 15	69	17 40	141	39 55
Dustpans	do	268	35 00	96	12 10	364	47 10
Egg beaters	do	1	15	.....	.....	1	15
Frying pans	do	2	1 60	.....	.....	2	1 60
Griddles	do	8	5 65	.....	.....	8	5 65
Ice cream freezers	do	6	68 35	4	22 75	10	91 10
Kettles, iron	do	29	18 05	30	30 40	59	48 45
Kettles, tea	do	5	6 20	16	18 30	21	24 50
Pans	do	.....	.....	84	37 12	84	37 12
Pans, dish	do	109	42 20	91	59 40	200	101 60
Pans, drip	do	76	26 68	.....	.....	76	26 68
Pans, meat	do	23	37 05	8	15 00	31	52 05
Pans, tin	do	237	105 95	.....	.....	237	105 95
Pepper boxes	do	12	1 15	.....	.....	12	1 15
Pokers	do	2	8 00	4	7 00	6	15 00
Pots, coffee	do	20	22 45	25	25 60	45	48 05
Pots, tea	do	3	1 90	.....	.....	3	1 90
Repairs on tinware	.....	.....	40 45	.....	35 78	.....	76 23
Sieves	Number.	4	1 90	.....	.....	4	1 90
Sifters, flour	do	7	3 95	.....	.....	7	3 95
Skillets	do	5	4 65	5	2 75	10	7 40

Itemized Statement—Continued.

Item.	Measure	1901.		1902.		1901 and 1902.	
		Am't.	Cost.	Am't.	Cost.	Am't.	Cost.
Slaw cutters	Number.	.....	.....	2	$ 14 25	2	$ 14 25
Spoons, iron	do	6	$ 0 60	24	2 20	30	2 80
Stoves	do	2	11 90	2	223 90	4	235 80
Trays	do	13	4 70	17	5 75	30	10 45
Water coolers	do	8	17 92	16	56 50	24	74 42
Wash basins	do	14	3 50	.....	.....	14	3 50
Enameled cups	do	174	17 66	.....	.....	174	17 66
Kitchen utensils	do	153	34 37	99	27 01	252	61 38
Range and kitchen outfit for new buildings	.....	.....	1,050 00	.....	1,650 05	.....	2,700 05
Bakers' peels	Number.	12	8 95	8	5 60	20	14 55
Bird cages	do	1	3 20	.....	.....	1	3 20
Chafing dish	do	.....	.....	1	5 50	1	5 50
Bakers' tubs	do	.....	.....	3	15 00	3	15 00
Express	.....	.....	12 15	.....	.....	.....	12 15
Freight	.....	.....	92 75	.....	21 56	.....	114 31
Total furniture	.....	.....	$9,776 31	.....	$11,322 26	.....	$21,098 57
BUILDING IMPROVEMENTS AND REPAIRS.							
BRICKWORK AND PLASTERING.							
Brick	Number.	313143	$2,043 84	376564	$2,162 45	689707	$4,206 29
Brick, range	Sets	4	9 30	.....	.....	4	9 30
Cement	Barrels	270	377 57	348	737 35	618	1,114 92
Gravel	Loads	.....	.....	17	4 25	17	4 25
Lath	M	.....	.....	12	54 50	12	54 50
Lime	Barrels	197	116 95	167	149 40	364	266 35
Plaster	do	6	4 40	14	31 50	20	35 90
Plaster paris	do	1	2 50	2	4 50	3	7 00
Sand	Loads	154	99 95	220	220 00	374	319 95
Stone, dimension	Yards	27	14 00	101	365 78	128	379 78
CARPENTER WORK.							
Doors	Number.	21	54 70	58	175 50	79	230 20
Frames	do	40	41 00	81	210 10	121	251 10
Lumber, dressed	Feet	17,425	556 06	30,696	1,210 88	48,121	1,766 94
Lumber, dressing	do	.....	718 60	.....	1 35	.....	719 95
Lumber, fencing	do	3,724	78 95	.....	.....	3,724	78 95
Lumber, flooring	do	5,173	144 77	34,478	700 21	39,651	844 98
Lumber, hard	do	8,453	259 10	2,910	102 65	11,363	361 75
Lumber, pine	do	23,131	484 58	87,915	1,739 05	111046	2,223 63
Lumber by contract	do	50,250	1,004 96	198356	3,946 00	248606	4,950 96
Moulding (beads)	do	12,444	133 52	17,073	235 10	29,517	368 62
Sashes	Number.	.....	.....	13	6 25	13	6 25
Screens	do	24	43 00	9	16 58	33	59 58
Transoms	do	2	3 50	.....	.....	2	3 50
Cedar poles	do	2	2 50	18	10 42	20	12 92
Window guards	do	.....	.....	326	713 97	326	713 97
HARDWARE.							
Bolts	Number.	532	39 55	1,398	23 05	1,930	62 60
Brackets	do	.....	.....	40	5 45	40	5 45
Brads	Pounds	.....	.....	50	5 25	50	5 25
Butts	Pairs	.....	.....	23	14 10	23	14 10
Chain	Feet	.....	.....	40	3 05	40	3 05
Escutcheon pins	Pounds	35	5 00	.....	.....	35	5 00
Hinges	Pairs	1,160	255 90	180	50 55	1,340	306 45
Hooks	Number.	1,172	10 30	2,236	12 25	3,408	22 55
Key blanks	do	276	19 84	.....	.....	276	19 84
Knobs	do	200	22 80	.....	.....	200	22 80
Latches	do	187	72 30	79	18 42	266	90 72
Locks	do	587	578 78	230	135 12	817	713 90
Locks, pad	do	56	25 90	30	12 35	86	38 25
Nails	Pounds	5,142	139 75	9,665	242 80	14,807	382 55
Pulleys	Number.	17	1 90	6	1 50	23	3 40
Sash cord	Pounds	160	34 20	86	28 80	246	63 00
Screws, brass	Gross	4	5 00	.....	.....	4	5 00
Screws	do	1,728	97 76	1	65	1,729	98 41
Staples	Pounds	13	1 95	43	4 10	56	6 05

Itemized Statement—Continued.

Item.	Measure	1901.		1902.		1901 and 1902.	
		Am't.	Cost.	Am't.	Cost.	Am't.	Cost.
Wire cloth	Rolls	27	$ 93 06	27	$ 96 03	54	$ 189 09
Wire netting	Feet	354	9 08	.....	.....	354	9 08
Gromets	Number.	72	45	576	3 60	648	4 05
PAINTING AND GLAZING.							
Benzine	Gallons.	.....	.....	20	5 40	20	5 40
Bronze, liquid	do	4	5 00	.....	.....	4	5 00
Glass	Boxes	58	408 23	31	242 18	89	650 41
Glue	Gallons.	.....	.....	5	11 25	5	11 25
Japan	do	5	4 00	.....	.....	5	4 00
Ochre, yellow	Pounds	100	3 50	.....	.....	100	3 50
Oils	Gallons.	350	181 48	265	132 96	615	314 44
Paints, prepared	Pounds	1,113	103 82	676	228 55	1,789	332 37
Paints, prepared	Gallons.	70	71 45	7	7 73	77	78 78
Pummice stone	Pounds	6	1 20	.....	.....	6	1 20
Putty	do	300	6 00	200	4 25	500	10 25
Sand paper	Quires	160	14 25	100	17 35	260	31 60
Shellac	Gallons.	56	73 95	.....	.....	56	73 95
Turpentine	do	174	74 64	373	160 12	547	234 76
Varnish	do	119	192 56	164	199 22	283	391 78
White lead	Pounds	3,309	209 30	6,241	373 86	9,550	583 16
Painters' tools	Number.	54	16 74	.....	.....	54	16 74
Butchers' polish	Pounds	514	228 21	358	153 05	872	377 26
ROOFING.							
Repairs	.....	.....	119 50	.....	453 88	.....	573 38
Shingles	M	1	3 50	32	128 00	33	131 50
Slate, roofing	Squares.	.....	.....	2,300	205 80	2,300	205 80
Repairs steam plant	.....	.....	.....	.....	717 21	.....	717 21
Cleaning privy vaults	Number.	.....	.....	3	50 00	3	50 00
Hot water heater	do	.....	.....	1	975 00	1	975 00
METALS.							
Iron beams	Number.	8	23 10	.....	.....	8	23 10
Lead	Pounds	427	20 30	.....	.....	427	20 30
IRON PIPE.							
Cocks	Number.	14	45 36	.....	.....	14	45 36
Ells	do	834	80 28	636	43 58	1,471	123 86
Fittings	do	289	11 57	.....	.....	289	11 57
Nipples	do	1,523	41 75	1,262	40 72	2,785	82 47
Pipe, galvanized	Pounds	17,075	433 97	6,811	570 64	23,886	1,004 61
Pipe, iron	Feet	8,597	824 07	501	40 59	9,098	864 66
Plugs	do	559	21 13	.....	.....	559	21 13
Tees	Number.	471	94 63	233	24 50	704	119 13
Traps	do	4	74 50	.....	.....	4	74 50
Unions	do	460	34 99	272	20 30	732	55 29
Valves	do	428	494 46	271	288 22	699	782 68
Y's	do	60	8 34	.....	.....	60	8 34
Pipe wrenches	do	.....	.....	17	21 23	17	21 23
GAS-FITTING.							
Chandellerr	Number.	5	39 00	3	13 50	8	52 50
Torches	do	4	2 00	.....	.....	4	2 00
Beam hooks	do	144	12 30	.....	.....	144	12 30
PLUMBING.							
Bibbs	Number.	56	31 60	48	30 05	104	61 65
Water closets	do	8	159 00	.....	.....	8	159 00
Repairs	do	.....	131 30	.....	1,384 23	.....	1,515 53
OTHER IRON WORK.							
Anchors	Number.	24	5 00	56	7 05	80	12 05
Boiler flues	do	.....	.....	140	474 23	140	474 23
Bushings	do	277	4 88	216	4 39	493	9 27
Castings	do	13,687	277 41	13,236	295 84	26,923	573 25
Packing	Pounds	191	118 46	183	149 66	374	268 12

Itemized Statement—Continued.

Item.	Measure	1901.		1902.		1901 and 1902.	
		Am't.	Cost.	Am't.	Cost.	Am't.	Cost.
Radiators	Number.	24	$ 294 67			24	$ 294 67
Steam traps	do			3	$ 50 40	3	50 40
Radiators	Feet	3,300	727 65			3,300	727 65
Mantels	Number.			4	210 00	4	210 00
EXCAVATION AND SEWERAGE.							
Sewer curves	Number.	10	1 52	2	90	12	2 42
Sewer pipe	Feet	7,201	725 61	3,976	254 03	11,178	979 64
Sewer traps	Number.	8	24 00			8	24 00
Sewer joints	do	199	41 52	3	95	202	42 47
Sewer tees	do	36	9 45			36	9 45
Sewer Y's	do	63	17 51	22	9 96	85	27 47
WORK DONE BY JOB OR CONTRACT.							
Bricklaying hods	Number.	13	11 60			13	11 60
Pipe covering	Feet	2,253	126 40			2,255	126 40
Plastering	Yards			728	88 50	728	88 50
Well-digging	Number.	2	171 50	1	150 00	3	321 50
Repairs			217 55		177 77		395 32
Reducers	Number.	14	2 74	4	3 27	18	6 01
Increasers	do	53	11 90			53	11 90
Laying tile floor	Feet	667	200 00	3,065	1,201 28	3,732	1,401 28
One boiler and two furnaces			273 75				273 75
MISCELLANEOUS.							
Architect's commissions			1,056 04		1,464 65		2,520 69
Dynamo repairs			76 18		53 37		129 55
Hose	Feet	1,600	150 40	1,251	136 59	2,851	286 99
Hose bends	Number.			4	33	4	33
Hose couplings	do			6	54	6	54
Nozzles	do			6	2 40	6	2 40
Pipe covering	Feet			120	10 56	120	10 56
Mill work on porches for new buildings					573 00		573 00
New smoke stack					1,000 00		1,000 00
Contract work cold storage and ice plant					8,281 30		8,281 30
Two new boilers and furnaces					3,201 00		3,201 00
Contract work new infirmary					18,782 75		18,782 75
Laying water mains around new buildings					2,398 04		2,398 04
One engine and 100-k. dynamo					3,237 00		3,237 00
Contract work new building at farm					4,500 00		4,500 00
Iron fence	Feet			1,472	1,115 48	1,472	1,115 48
Wire, copper	Pounds	1,210	257 92			1,210	256 92
Repairs to electric light plant			76 46				76 46
Slate roof and iron work industrial building			1,156 60				1,156 60
Erection of water tower			3,500 00				3,500 00
Contract work new buildings			88,211 17		16,145 70		104,356 87
Sewer contract new buildings	Feet	4,596	989 10			4,596	989 10
Plumbing and heating contract new buildings			30,024 17		4,960 00		34,984 17
New industrial building			391 51				391 51
Roughing in contract industrial building			123 60				123 60
Mantels	Number.	3	190 00				190 00
Preparation of plans for new buildings			787 41		352 29		1,139 70
Express					11 10		11 10
Freight			781 62		498 19		1,279 81
Total, repairs			$142,939 55		$89,800 35		$232,739 90

Itemized Statement—Continued.

Item.	Measure	1901.		1902.		1901 and 1902.	
		Am't.	Cost.	Am't.	Cost.	Am't.	Cost.
TOOLS.							
Bits	Number.	8	$ 5 00	4	$ 6 25	12	$ 11 25
Braces	do	1	1 75			1	1 75
Brushes, paint	do	324	97 51	36	10 06	360	107 57
Chisels	do	4	1 70	2	45	6	2 15
Dies, steel	do			3	15 12	3	15 12
Files	do	152	20 60	133	14 45	285	35 05
Glass cutters	do			12	1 35	12	1 35
Hammers	do	16	8 30	17	9 15	33	17 45
Hatchets	do	20	10 20	9	5 45	29	15 65
Ladders	do			5	9 75	5	9 75
Planes	do	1	1 20			1	1 20
Repairs on tools			34 20		40 45		74 65
Saws	Number.	18	29 35	4	4 95	22	34 30
Screw-drivers	do	1	90	12	3 20	13	4 10
Screws, jack	Set	1	10 00			1	10 00
Shovels	Number.	16	10 35	22	20 70	38	31 05
Spades	do	12	12 95	4	4 00	16	16 95
Trowels	do			1	1 25	1	1 25
Vices	do	2	14 30	13	17 50	15	31 80
Wrenches, large	do	8	11 81	1	1 35	9	13 16
Wrenches, monkey	do	4	3 10			4	3 10
Wrenches, small	do	3	1 40	10	7 70	13	9 10
Ice tools	do	2	1 60			2	1 60
Miscellaneous tools	do	8	8 00	1	1 50	9	9 50
Total, tools			$284 22		$174 63		$458 85
MACHINERY, ETC.							
Belting, leather	Feet	64	$ 16 40	659	$111 93	723	$128 33
Belting, rubber	do	66	5 83			66	5 83
Boiler purger	Pounds	1,595	74 56			1,595	74 56
Lace leather	Feet		3 60				3 60
Oils, machine	Gallons	304	126 17	518½	206 02	882½	332 19
Steam hose	do	150	57 04	50	32 63	200	89 67
Repairs to machinery			117 86		19 55		137 41
Express			2 30				2 30
Freight			3 47		3 10		6 57
Total, machinery, etc			$407 23		$373 23		$780 46
FARM, GARDEN, STOCK AND GROUNDS.							
Feed.							
Bran	Pounds	3,560	$ 22 58			3,560	$ 22 58
Corn	Bushels			959	$564 57	959	564 57
Hay	Tons	4½	41 49	8	86 00	12½	127 49
Meal, coarse	Pounds			1,380	24 15	1,380	24 15
Shorts (ship stuff)	do			9,600	89 85	9,600	89 85
Stock food	Pounds	900	7 80	100	8 00	1,000	15 80
Straw	Tons			38	70 00	38	70 00
Threshing	Bushels	4,682	114 15	4,187	100 40	8,869	214 55
Sawdust	Loads	7	5 25			7	5 25
Live Stock.							
Boars	Number.			1	24 00	1	24 00
Bulls	do	1	25 00	1	45 00	2	70 00
Hogs	do	7	39 50			7	39 50
Horses	do	1	30 00	3	490 00	4	520 00
Mules	do	4	465 00			4	465 00
Doctoring sick stock			58 50		24 00		82 50
Vehicles.							
Carts	Number.	6	42 45	8	52 85	14	95 30
Wagons, special	do	1	54 00	3	161 25	4	215 25

Itemized Statement—Continued.

Item	Measure	1901.		1902.		1901 and 1902.	
		Am't.	Cost.	Am't.	Cost.	Am't.	Cost.
Harness.							
Bridles	Number.	3	7 00	7	12 50	10	19 50
Collars	do	5	12 75	3	7 00	8	19 75
Collar pads	do	16	4 80	48	7 20	34	12 00
Fly nets	do	2	4 50	.....	.....	2	4 50
Grease, axle	Boxes	45	6 65	50	6 50	95	13 15
Halters	do	10	8 65	14	15 30	24	23 95
Harness	do	3	82 00	5	119 50	8	201 50
Harness oil	Gallons	7	5 00	.....	.....	7	5 00
Horseshoes	Number.	468	206 90	536	233 05	1,004	439 95
Saddles	do	1	4 25	.....	.....	1	4 25
Whips	do	9	7 00	8	6 35	17	13 35
Agricultural Implements.							
Clevises	Number.	19	2 85	.....	.....	19	2 85
Cultivators	do	1	15 00	3	54 00	4	69 00
Grain drills	do	1	7 50	.....	.....	1	7 50
Harrow (drags)	do	1	18 00	1	32 00	2	50 00
Lawn mowers	do	.....	.....	1	12 00	1	12 00
Mowers	do	.....	.....	1	38 00	1	38 00
Wheelbarrows, iron	do	.....	.....	12	35 00	12	35 00
Wheelbarrows, wood	do	6	15 75	.....	.....	6	15 75
Potato diggers	do	1	100 00	.....	.....	1	100 00
Farm and Garden Tools, Etc.							
Axes	Number.	23	22 75	23	26 85	46	49 60
Axe handles	do	51	10 65	35	6 45	86	17 10
Binding twine	Pounds	.....	.....	350	29 75	350	29 75
Combs and cards	Number	2	50	17	2 90	19	3 40
Corn knives	do	10	2 80	8	1 60	18	4 40
Forks, for digging	do	10	6 20	.....	.....	10	6 20
Forks, hay	do	.....	.....	8	5 10	8	5 10
Hoes	do	30	13 50	4	1 60	34	15 10
Pumps, iron	do	1	233 75	1	94 00	2	327 75
Rakes	do	19	8 00	18	8 75	37	16 75
Sacks	do	17	2 72	15	1 68	32	4 40
Scoopes	do	44	49 75	22	17 80	66	67 55
Scythes	do	2	4 50	1	1 60	3	6 10
Scythe stones (whetstones)	do	12	1 20	.....	.....	12	1 20
Sheep shears	do	1	1 00	.....	.....	1	1 00
Well buckets	do	5	1 70	.....	.....	5	1 70
Seeds, Etc.							
Onion sets	Bushels	29	71 02	9	19 05	38	90 07
Plants, flower and foliage	Number	318	19 69	602	176 95	920	196 64
Seeds	Pounds	91	39 09	257	68 95	348	108 04
Seeds, blue grass	Bushels.	1	1 50	.....	.....	1	1 50
Seeds, clover, red	do	.....	.....	2	10 10	2	10 10
Seeds, millet	do	.....	.....	5	5 00	5	5 00
Seeds, timothy	do	13	26 90	15	40 00	28	66 90
Seed corn	do	11	11 67	.....	.....	11	11 67
Trees	Number.	30	11 25	265	183 75	295	195 00
Straw	Loads	3	10 50	.....	.....	3	10 50
Roads and Fencing.							
Barbed wire	Pounds	99	3 96	2,554	109 19	2,653	113 15
Fence staples	do	102	3 75	100	3 75	202	7 50
Posts	Number.	187	25 10	280	62 74	467	87 84
Farm Repairs.							
Repairs, carriage	.....	.....	77 50	.....	27 15	.....	104 65
Repairs, harness	.....	.....	73 90	.....	47 90	.....	121 80
Repairs, pumps	.....	.....	50 75	.....	73 95	.....	124 70
Repairs, tools and implements	.....	.....	121 85	.....	94 05	.....	215 90

Itemized Statement—Continued.

Item.	Measure	1901.		1902.		1901 and 1902.	
		Am't.	Cost.	Am't.	Cost.	Am't.	Cost.
Repairs, wagons			$102 10		$106 00		$208 10
Express			80				80
Freight					5 29		5 29
Total, farm, etc			$2,424 67		$3,550 37		$5,975 04
REAL ESTATE.							
Rents			$1,322 50		$1,415 00		$2,737 50
Total			$1,322 50		$1,415 00		$2,737 50
LEGAL EXPENSES.							
Attorney's services			$5 00		$74 89		$79 89
Notary public					5 00		5 00
Total			$5 00		$79 89		$84 89
INSURANCE.							
Insurance on boilers				7	$225 00	7	$225 00
SHOP EXPENSES.							
Shoe Shop.							
Bristles	Ounces	16	$ 12 00	16	$ 8 50	32	$ 20 50
Eyelets	M	17	14 75	29	11 45	46	26 20
Findings			51 60		78 06		129 66
Ink	Quarts	27	6 50	20	5 95	47	12 45
Lasts	Number	242	2 75	48	24 60	290	27 35
Lasting tacks	Pounds	20	1 88			20	1 88
Leather, calf skins	Feet	1,662	354 01	2,407	455 14	4,069	809 15
Leather, lining and pink	do	328	39 15	152	15 56	480	54 71
Leather, upper	Pounds	1,587	311 99			1,587	311 99
Leather, sole	do	2,806	765 13	2,968	858 22	5,774	1,623 35
Shoe-nails	do	318	44 43	330	44 95	648	89 38
Shoe-thread	do	5	29 85	18	52 30	23	82 15
Tools	Number	13	44 75	31	21 45	44	66 20
Grain leather	Feet	497	82 04			497	82 04
Punches	Number	32	11 90			32	11 90
Broom Shop.							
Brush shop stock			1,250 04		968 29		2,218 33
Brush shop supplies			299 69		282 83		582 52
Express			2 90				2 90
Freight			103 15		50 54		153 69
Total, shop			$3,428 51		$2,877 84		$6,306 35
BURIAL EXPENSES.							
Coffins and boxes	Number	35	$627 45	82	$1,193 00	117	$1,820 45
Burial expense			79 45		93 97		173 42
Burial permits		47	11 75	55	13 75	102	25 50
Total			$718 65		$1,300 72		$2,019 37
EXPENSES NOT CLASSIFIED.							
Money refunded to State Treasurer			$25,000 00				$25,000 00
Dynamite fuse and caps			18 50				18 50
Helping put out fire					$50 00		50 00
Total			$25,018 50		$50 00		$25,068 50

CONSOLIDATED PAY ROLL

Of the Illinois Asylum for Feeble Minded Children, showing the amount paid to each officer and employé on account of ordinary expenses, for the two years ending June 30, 1902.

Name.	Position.	Period paid for.	Amount.
W. L. Athon	Superintendent	12 months	$2,400 00
S. H. McLean	do	12 months	2,550 00
John R. Barnett	Superintendent, Assistant	24 months	2,475 00
Mary E. Pogue	Physician	6 mos. 9 days	316 07
R. L. Frisbie	do	11 mos. 23 days.	827 10
Chas. T. Hoblit	Clerk	24 months	1,913 33
B. M. Hippard	Clerk, Assistant	8 mos. 21 days	345 80
John M. McCoy	do	12 mos. 27 days.	577 66
A. S. Mohr	Storekeeper	13 months	780 00
Robert Gelly	do	12 months	750 00
Mary Caslin	Housekeeper	24 months	840 00
Mary L. Roerig	Matron	14 mos. 15 days.	725 00
E. Whitehead	do	10 months	500 00
Mary Houlihan	do	24 months	785 00
Luna Frances	do	19 mos. 10 days.	676 66
Lucy Strong	do	12 months	420 00
Louise Yeates	Matron, Assistant	24 months	554 50
Ruth B. Ewalt	Secretary	12 mos. 23 days.	445 99
A. F. Brown	do	12 months	480 00
Mary Henry	Hall girl	22 mos. 20 days.	317 33
Grace Tenniswood	do	13 days	6 07
Cecil Mestinsek	do	15 months	209 84
Lizzie Feltman	do	4 mo. 17 days	63 93
Kate Downey	do	18 months	252 00
Martin Bedford	do	22 mos. 4 days	309 55
Frances Hutter	do	8 months	98 00
Nellie Forward	do	18 months	252 00
Martha Butler	do	10 mos. 6 days	142 26
Atchie Butler	do	18 mos. 6 days	254 26
Augusta Hickman	do	1 mo. 15 days	21 00
Agnes Healy	do	17 mos. 23 days.	248 16
Georgia Sage	do	15 days	6 53
Alex Jordan	Cook	23 months	805 00
Jane Allison	do	1 mo. 28 days	27 27
Mary E. Collins	do	24 months	380 00
Anna Hall	do	23 mos. 17 days.	471 33
Mary Wynn	do	24 months	480 00
Lura Monahan	do	20 mos. 12 days.	254 20
F. C. Hewitt	do	24 months	480 00
Cinda Koch	do	17 mos. 17 days.	339 33
Mabel Bowman	do	16 mos. 3 days	229 87
Bridget Moos	do	9 mos. 27 days	124 80
Julia Reisch	do	5 mos. 1 day	89 72
M. A. Williams	do	6 mos. 28 days	113 20
H. M. Thomas	do	4 mos. 12 days	81 00
Mariah McGowan	do	10 months	182 00
Leona Parker	do	2 mos. 11 days	35 50
Nellie Seth	do	1 mo. 3 days	15 87
Martha Summers	Supervisor	3 mos. 18 days	90 83
A. S. Mohr	do	3 mos. 18 days	261 60
L. M. Lucas	do	24 months	720 00
Isaac Perry	do	3 mos. 13 days	85 48
Madge Higler	do	24 months	600 00
William Burnside	do	24 months	960 00
S. A. Fernandes	do	11 mos. 27 days.	329 50
D. H. Shrewsbury	do	11 mos. 28 days.	358 00
William Fields	do	24 months	600 00
Elsie McCoy	do	10 mos. 17 days.	211 33

Consolidated Pay-roll—Continued.

Name.	Position.	Period paid for.	Amount.
Mary H. Ferris	Supervisor	10 months	$200 00
J. N. Herbert	Night watch	24 months	600 00
Elisa Fielder	do	7 months	108 00
J. J. Whiteman	do	24 months	600 00
Eliza J. Thomas	do	24 months	432 00
Sarah J. Cornwall	do	24 months	480 00
Dema Conroy	do	19 mos. 1 day	338 46
John Fernandez	do	8 mos. 9 days	211 25
C. H. West	do	20 mos. 19 days.	514 52
Benjamin Reed	do	2 mos. 24 days	67 74
Sophia Reed	do	2 mos. 24 days	48 77
Geo. Whiteman	do	9 mos. 15 days	236 66
Lulu Miller	Store room girl	23 mos. 15 days.	470 00
Nettie L. Smith	do	10 mos. 6 days	184 06
Olive Foster	do	17 months	340 00
Jennie B. Hinman	do	21 months	420 00
May Wilson	do	17 mos. 27 days.	280 66
Anna M. Diehl	do	3 mos. 2 days	61 33
Susan E. Mumma	do	1 mo. 16 days	30 67
Carrie Shields	do	26 days	17 34
Rosa Carr	do	11 mos. 7 days	190 40
Etta Hedrick	do	3 mos. 13 days	69 32
Hattie M. Bird	Visitors' attendant	11 mos. 8 days	281 70
Estelle Daviess	do	13 months	325 00
Lucy Vineyard	Attendant	24 months	432 00
W. H. Vineyard	do	24 months	600 00
Cly Marriott	do	20 mos. 11 days.	510 34
Geo. Grossman	do	9 months	126 00
Chris Stoll	do	24 months	600 00
Oliver Levi	do	8 months	200 00
William Holmes	do	15 mos. 16 days.	387 50
A. L. Anderson	do	2 months	50 00
Daisy Shehorn	do	4 months	72 00
Josie Snodgrass	do	22 mos. 19 days.	398 13
Johanna Krusz	do	7 mos. 25 days	94 72
Laura Cruse	do	12 mos. 21 days.	152 06
Druscella McNattin	do	22 mos. 24 days.	410 40
Myrtle Miller	do	8 months	96 00
Minnie Dowdle	do	23 mos. 8 days	418 50
Emma Chere	do	23 months	414 00
Anna Fitschen	do	24 months	300 00
Lina Stein	do	22 months	396 00
Alice Wood	do	23 mos. 23 days.	427 35
Belle Elmore	do	23 mos. 15 days.	383 12
Alice Markland	do	11 mos. 20 days.	186 00
Eva R. Freeman	do	13 mos. 20 days.	234 56
Anna Wehr	do	24 months	300 58
Ella Laux	do	16 months	288 00
Louise Laux	do	24 months	432 00
Bridget Neylon	do	24 months	374 00
Orry W. Edwards	do	2 mos. 7 days	44 67
A. C. Edwards	do	2 mos. 7 days	55 83
Emma Burnett	do	22 months	66 00
G. L. Samuels	do	7 months	182 01
J. C. Layman	do	16 mos. 2 days	424 41
Lucy Miller	do	17 mos. 6 days	278 40
C. A. Funk	do	14 months	254 20
John Funk	do	24 months	600 00
Kathryn Selters	do	15 mos. 7 days	242 14
Blanche Miller	do	18 mos. 6 days	233 40
Laura Tatune	do	11 months	140 00
Bertha Wilson	do	6 months	72 00
Addie Coates	do	17 mos. 5 days	253 35
Claude Elliott	do	3 mos. 19 days	89 92
Nora Campbell	do	16 mos. 15 days.	202 26
Lena Jacobson	do	18 mos. 2 ds. 5 hs	270 37
May McNulty	do	23 mos. 12 days.	285 60
Elsie Bowman	do	8 mos. 12 days	100 73
John Walsh	do	1 mo. 23 days	43 56
William Bandeko	do	16 mos. 1 days	401 79
Walter Skelly	do	14 mos. 5 days	354 17
William Wettle	do	14 mos. 13 days.	360 83
Sam Thompson	do	3 mos. 3 days	76 67
Lina Hudson	do	1 mos. 16 days	18 40
Robt. Overlin	do	1 mos. 21 days	42 75
L. D. Exbinger	do	12 mos. 8 days	307 50
A. J. Sprinkle	do	11 mos. 26 days.	295 15

Consolidated Pay-roll—Continued.

Name.	Position.	Period paid for.	Amount.
Mame Dunn	Attendant	14 mos. 26 days	$194 40
C. E. Higgins	do	8 mos. 17 days	215 00
Deane Archer	do	1 month	25 00
Mabel Foster	do	11 mos. 15 days.	148 00
Bessie Ryan.	do	11 days	4 67
Madge Reisch	do	7 mos, 13 days	95 20
Lonciel Jordan	do	4 mos. 24 days	63 60
Mildred Willis	do	4 mos. 18 days	69 20
T. P. Coates	do	6 mos. 9 days	157 50
Nellie Boughan	do	1 mos. 4 days	16 33
Ethel Parker	do	1 mo. 21 days	27 80
Roxana Lingle	do	2 months	32 00
Carrie Grider	do	3 mos. 20 days	54 00
May Moule	do	22 days	10 27
Chas. Overlin	do	17 days	14 16
Laura Sensing	Dining-room giri	24 months	294 00
Katie Healy	do	13 months	182 00
Fannie Kane	do	24 mos.	294 00
Edna Curry	do	17 mos. 17 days.	263 50
Nola Rayburn	do	1 mo. 11 days	16 40
Anna S. Shelfeffer	do	17 months	204 00
Emma Seal	do	22 mos. 14 days.	323 81
Nellie Berry	do	4 mos. 17 days	62 40
Pearl Patterson	do	9 mos. 24 days	133 60
Nellie Brown	do	7 days	4 00
Julia Hagen	do	28 days	14 00
Alma Jenkins	do	28 days	14 00
Mary Neylon	do	24 months	365 00
E. G. Myers	Laundryman	24 months	960 00
Rosa Smith	Laundress	2 mos. 17 days	38 50
Nora McCarthy	do	18 months	270 00
Tillie Schols	do	16 mos. 14 days.	247 50
Nellie Tyne	do	18 months	270 00
Kate McNattin	do	24 months	352 50
Laura McNattin	do	3 mos. 13 days	41 20
May Swearingen	do	4 mos. 15 days	66 00
Nellie Hayes	do	11 mos. 26 days.	160 40
Susan Gasaway	do	1 mo. 27 days	28 50
Pauline Hauton	Sewing room	15 months	300 00
Lydia Bree	do	24 months	300 00
Ida Stilley	do	8 mos. 2 days	97 60
Maud Chenowith	do	1 month	12 00
Ora McPhaill	do	8 months	132 82
Mary LaVelle	do	1 month	12 00
Anna Cutler	do	1 mo. 2 days	12 80
Augusta Rentschler	do	3 mos, 6 days	42 40
M. M. Hubbard	do	8 mos. 15 days	134 00
Belle Longworth	do	22 days	10 25
Edith Cooper	do	15 days	7 00
Emma Boughan	do	8 days	3 73
Jennie Staggers	Mending room	10 month	200 00
Catherine Esders	do	17 mos. 5 days	206 00
Sue Stevenson	do	7 months	84 00
Lillie Mohlman	do	14 mos. 12 days.	172 80
Sophia Peters	do	5 mos. 17 days	66 97
Ida Sensing	do	16 mos. 4 days	209 87
Hannah Carson	do	1 mos. 24 days	22 20
Lizzie O'Niel	do	1 mos. 25 days	22 00
Irene Lilly	do	4 mos. 16 days	54 19
Etta Wolcott	do	9 mos. 14 days	237 09
Anna Seth	do	6 mos. 11 days	81 60
Olive Rentschler	do	6 mos. 26 days	88 40
Hattie Walker	do	4 mo. 1 day	50 40
Clara B. Brown	do	17 days	6 80
Emma Kruegar	do	4 mo. 12 days	58 80
Louise Kruegar	do	21 days	8 40
Rosa Hinegarder	do	2 mo. 22 days	37 27
Anna Hinegarder	do	3 mo. 7 days	43 27
Anna Hendron	do	18 days	8 40
Dora Hendron	do	1 mo. 6 days	16 80
Minnie Waldron	do	22 days	10 27
Bertha Woodburn	do	15 days	7 00
Mamie Monahan	do	15 days	7 00
Ophia Forscythe	do	13 days	6 06
Maud Benson	do	13 days	6 06
Helen Sloneker	do	8 days	3 73
Ava C. Caldwell	do	22 days	10 25

Consolidated Pay-roll—Contined.

Name.	Position.	Period paid for.	Amount.
Lizzie Smith	Mending room	4 days	$ 1 60
Edith Hesser	do	5 days	2 00
Clara B. Smith	do	7 days	2 80
Lola Hungerford	do	4 days	1 87
Hattie Lewis	Tailoress	16 months	320 00
A. J. Morehouse	do	9 mos. 8 days	180 80
Anna H. Woolston	do	2 mos. 2 days	34 93
Edward Gibson	Engineer	24 months	2,000 00
Lyman Gibson	Fireman	4 mos. 14 days	187 14
G. W. Morris	do	23 mos. 8 days	930 00
D. C. Smith	do	17 months	815 00
Louis Savage	do	22 mos. 7 days	152 50
John Hackle	do	2 mos. 8 days	77 25
Christian Krisch	do	4 months	100 00
R. H. Aughton	do	11 mos. 29 days	417 25
Robert Murrell	do	21 days	21 00
Henry Leffler	do	3 months	110 00
Louis Schroeder	do	9 days	9 57
Frank Hense	do	3 mos. 6 days	96 00
Lot Richards	Steamfitter	19 mos. 7 days	777 50
Ernest Moos	do	1 mo. 7 dys. 5 hrs	84 38
John Groves	do	4 mos. 3 days	164 29
F. R. Sylvester	Electrician	24 months	1,480 00
J. J. Wilmert	Farmer	20 mos. 18 days	1,236 00
Jno. Altman	Farm attendant	5 mos	60 00
Lillie Hoagland	do	18 mos. 8 days	98 71
Gus Wilmert	do	11 days 7 hrs	11 71
F. E. Murphy	do	17 mos	381 00
Owen Greenstate	do	5 mos	105 00
N. C. Wilmert	do	20 mos. 18 days	247 20
Richard Fielder	do	6 mos. 21 days	140 22
George Beckman	do	15 mos. 21 days	471 00
Bena Beckman	do	15 mos. 21 days	188 40
Henry Arndt	do	5 mos. 8 days	111 24
Myrtle Walsh	do	4 mos	48 00
Chester Elton	do	12 mos. 26 days	282 75
Alfred Levi	do	8 mos. 17 days	211 52
Nettie Shoup	do	22 days	8 40
Carrie Gockel	do	11 mos. 18 days	139 20
Tom Ramsey	do	7 mos. 15 days	165 00
R. W. McGinnis	do	15 days	11 00
Mary Hernan	do	4 mos. 11 days	52 40
Harry Russel	do	1 mo. 25 days	44 09
Chas. Dady	do	8 mos. 5 days	8 50
Lizzie Gockel	do	5 mos. 18 days	67 20
Osborn Vannoy	do	3 mos. 12 days	75 53
W. T. DeWitt	do	1 mo. 28 days	42 53
John T. Buckles	Farmer	3 mos. 14 days	208 00
Anna Buckles	Farm attendant	3 mos. 14 days	47 60
Neva Hoagland	do	19 days	8 40
Anna Knowlton	do	12 days	4 80
Hiram Gassner	do	1 mo. 7 days	30 83
Lon Gorsuch	do	1 mo. 13 days	32 26
Chas. Throop	do	3 mos. 13 days	79 26
H. P. Sipes	do	8 mos. 25 days	195 18
M. A. Jones	do	1 mo. 6 days	17 27
Coon Steinhour	do	1 mo. 26 days	44 80
Kate Cowgur	do	6 days	2 80
Lizzie Goebel	do	4 days	3 00
Henry Stilley	do	6 days	4 40
Mabel Slayton	do	27 days	12 12
Willard Ayers	do	13 days	10 00
H. M. Rinehart	Coachman	7 months	175 00
Oliver Levi	do	15 months	375 00
Fred Rieman	Baker	24 months	960 00
Henry Stringer	Brushmaker	24 months	1,360 00
John J. Peters	Shoemaker	24 months	1,240 00
Henry Maurer	Mattress maker	24 months	600 00
J. W. Loveland	Carpenter	14 months	1,004 50
E. C. Grubb	do	13 months	676 00
J. C. Taylor	do	14 months	726 00
C. T. Martin	do	2 months	112 00
H. R. Snedecker	do	14 months	736 00
Frank Baker	do	4 days	9 00
Len Smith	do	72 days	171 00
Emery Baker	do	59 days	127 81
Chas. Kirkpatrick	do	33 days	74 25
Lawrence Gaus	do	31 days	62 00

Consolidated Pay-roll—Continued.

Name.	Position.	Period paid for.	Amount.
D. W. McIntyre	Carpenter	5 days	$ 10 00
F. Pipinger	do	25 days	56 25
Tom Lynch	do	25 days	50 00
Fred Filter	Bricklayer	80 days 1 hour	273 65
William Evans	do	40 days 3 hrs	154 70
Harry Anderson	do	2 days 6 hrs	9 10
James Gentry	do	10 days 5 hrs	36 75
Edward Ziel	do	6 days 3 hrs	22 05
James P. Marsh	do	19 days 7 hrs	59 32
Louis Vineyard	Farm attendant	23 days	16 87
E. M. Wilson	Boiler maker	3 days 5 hrs	8 75
C. R. Wilson	do	3 days 5 hrs	6 13
D. E. Wilson	do	18 days 2 hrs	81 90
R. C. Wilson	do	18 days 2 hrs	81 90
W. F. Wilcox	Outside attendant	16 days	13 33
Ira Sterling	Iceman	2 mos. 17 days	87 00
Ben McLean	do	15 days	7 59
H. F. Swanson	Supt. of construction	3 mos. 11 days	333 34
W. A. Corwine	do	2 mos. 5 hrs	214 50
Lem Gleason	Outside attendant	12 mos. 4 days	246 00
George Etherington	do	24 months	480 00
W. H. Crawford	Yardman	14 mos. 21 days	419 43
Chas. E. Ferguson	Outside attendant	4 mos. 29 days	131 33
Dan Rentschler	do	1 mo. 15 days	32 50
A. L. Vandeventer	do	1 mo. 4 days	29 67
Frank Inman	do	14 days	10 83
J. L. James	do	1 mo. 5 days	26 22
Geo. D. Wilson	Painter	4 months	240 00
H. L. Hanson	do	4 months	160 00
H. M. Rinehart	do	6 months	235 00
Fred M. Potter	do	2 months	120 00
Chas. Peters	do	27 days	36 00
Frank Scott	do	26 days	25 22
Pat Houlihan	Laborer	17 days	29 75
John Houlihan	do	17 days	29 75
Ike Summers	do	28 days 6 hrs	50 05
John D. Martin	do	6 days	10 50
William Edwards	do	33 days 3 hrs	79 00
James Edwards	do	6 days	10 50
Fred Robbins	do	14 days	25 25
Martin Miller	do	99 days 5 hrs	172 39
Peter C. Greenslate	do	24 days 4 hrs	44 45
G. W. Leffler	do	24 days 6 hrs	46 03
I. C. Grubb	do	41 days 6 hrs	74 31
William Boyd	do	25 days 1 hr	44 19
Abner Moore	do	20 days 1 hr	35 19
H. A. Kinman	do	30 days 2 hrs	54 05
Isaac Suman	do	12 days 7 hrs	22 23
Sam Staley	do	13 days 3 hrs	26 10
I. Wurstbaugh	do	16 days 3 hrs	22 53
Pat Neylon	do	4 days 8 hrs	8 41
Albert Young	do	2 days 7 hrs	4 73
Alex. Logan	do	25 days	43 76
Tom McKinney	do	38 days 8 hrs	96 41
John Jones	do	1 day 5 hrs	2 93
J. Wuben	do	15 days	26 26
Levi Leffler	do	9 days 3 hrs	16 28
S. J. Smith	do	16 days 3 hrs	28 53
A. F. Kelso	do	11 days 4 hrs	19 95
Chas. Sykes	do	16 days	28 01
Jacob Carrier	do	5 days 5 hours	9 63
T. J. Cheek	do	12 days 3 hours	21 53
Nelson Hurley	do	18 days 3 hours	31 53
John Kiel	do	9 days 4 hours	16 45
Harry Russell	do	13 days 5 hours	10 80
Frank Leffler	do	4 days	8 00
Henry Leffler	do	11 days	16 66
E. Pippinger	do	22 days 1 hour	38 68
Walter Ewing	do	2 days 5 hours	4 38
Clarence Bowers	do	3 days 1 hour	5 43
E. L. French	Orchestra teacher	4 months	138 00
Esther French	Dancing teacher	10 months	182 50
Chris Stierlen	Band teacher	20 mos. 13 days	613 00
Howard C. Eaton	do	3 months	84 00

Consolidated Pay-roll—Continued.

Name.	Position.	Period paid for.	Amount.
Ella Frazee	Music teacher	20 months	$800 00
Grace Burton	do	1 mo. 19 days	48 39
Maude C. Duff	Teacher	1 mo. 9 days	32 50
Cora Peasley	do	10 months	250 00
Mary Ward	do	10 months	250 00
Corinne Fusch	do	10 months	250 00
Barbara Klatt	do	10 months	250 00
Ella Burke	do	20 months	500 00
Lois B. Turner	do	10 months	250 00
Mary Scott	do	20 months	500 00
Ella Krafft	do	10 months	250 00
Mattie Corwine	do	20 months	592 50
Georgia Hilt	do	8 mos. 24 days	218 55
L. B. Kinzel	do	8 mos. 9 days	206 45
Bertha Duff	do	10 months	250 00
Bertha Fuller	do	10 months	250 00
R. B. Ewalt	do	10 months	250 00
Augusta Rayner	do	10 months	250 00
Edna Spanogle	do	10 months	250 00
Gussie Fackrell	do	10 months	250 00
Grace Corrie	do	10 months	250 00
Della McNeill	do	10 months	250 00
Hattie M. Bird	do	10 months	250 00
Mrs. Monahan	Nurse	2 days	1 20
Rebecca Deskines	do	24 months	480 00
Gretchen Sutter	do	24 months	560 00
Agnes Carrier	do	8 days	8 00
Sarah J. Clark	do	5 days	15 00
Elizabeth White	Music teacher	10 months	25 00
Clark Young	Laborer	4 days 5 hours	7 88
Elza Wilson	do	5 days	8 75
Bert Payne	do	5 days	8 75
Chas. Davison	do	3 days 8 hours	6 65
A. F. Kelso	do	4 days 4 hours	7 70
Walter Evans	do	9 days	13 50
John Hatfield	do	3 days	4 50
Geo. Duttlinger	do	2 days	3 00
Wm. L. Robinson	do	10 days 5 hours	19 13
Philip Linton	do	5 hours	1 00
Eugene Orendorff	do	4 days	7 75
Wm. Goosman	do	5 days	9 50
Hiram Jones	do	1 day 9 hours	3 33
Levi Leffler	do	3 days	5 25
Henry Beckman	do	2 days	3 50
Joseph Shilling	do	1 day	1 75
Chas. Jones	do	1 day 4 hours	2 45
Bud Jones	do	2 days	3 50
H. Oliver	do	4 days 4 hours	8 45
B. Oliver	do	1 day 4 hours	2 45
William Lester	do	2 days	3 50
Everett McAfee	do	2 days	3 50
Chas. Logan	do	2 days	3 50
Lell Morris	do	1 day 4 hours	2 45
Hanley Casey	Steamfitter	2 days	8 00
J. A. Hilscher	Laborer	6 days	9 00
John Beckman	do	2 days	2 50
L. J. Simms	Surveyor	14 days	81 70
John Zeter	do	3 days	15 00
A. W. Davison	Labor with team	2 days	6 00
Wm. Ewing	do	4 days	12 00
E. Whitesell	do	5 days 6 hours	16 65
Peter Cronin	do	2 days 5 hours	7 50
Chas. Ferris	do	3 days 1 hour	12 40
Ed Warrick	do	2 days	7 50
Mary J. Aughton	Attendant	21 days	8 19
Anna Ford	do	6 days	2 33
Patrick Ryan	Laborer	2 days	3 00
H. B. Smith	do	5 days	8 75
W. T. Henley	do	8 days 4 hours	14 70
H. Palmer	do	4 days	8 00
Geo. Murray	do	2 days	5 00
Theodore Treft	do	3 days	6 00
Lester W. Acton	do	2 days	3 00
D. H. Briggs	do	3 days	7 00
Tim Connors	do	3 days	5 25

Consolidated Pay-roll—Continued.

Name.	Position.	Period paid for.	Amount.
J. M. Cornwell	Nurse	24 days	$100 50
John Gaffney	Laborer	3 days	2 20
Frank Scroggin	do	2 days	3 50
Henry C. Dehner	do	1 day	1 00
John A. Cardier	Steamfitter	3 days	15 00
E. E. Hagler, M. D	Medical service		32 00
J. M. Wilcox, M. D	do		75 00
F. C. Houser, M. D	do		6 50
Seward Landauer	Physician	2 mos. 2 days	354 99
Total			$93,828 91

SUMMARY

Of the inventory of property belonging to the Illinois Asylum for Feeble Minded Children, at Lincoln, June 30, 1902.

Lands and buildings	$610,256 87	Vehicles	895 00
Furniture	41,482 31	Harness, etc	317 40
Food	2,784 98	Agricultural implements, etc	524 50
Clothing, bedding, etc	17,046 81	Seeds, plants, etc	21 95
Fuel	100 00	Workshops and materials	1,871 99
Household supplies	515 19	Postage, etc	654 80
Medicines and medical supplies	850 71	Books and stationery	2,580 50
Electric light supplies	634 88	Music and amusements	1,889 50
Instruments and apparatus	275 55	Laundry, supplies, etc	4,638 96
Machinery and tools	26,418 21		
Feed	258 00	Total	$724,693 11
Live stock	10,680 00		

INFORMATION

Concerning the Illinois Asylum for Feeble Minded Children and Method of Admission.

The Illinois Asylum for Feeble Minded Children was established in 1865, and is one of the permanent charitable institutions of the State.

It is located at Lincoln, Logan county, and is accessible by the Chicago & Alton railroad, and the Peoria, Decatur & Evansville and Champaign & Havana divisions of the Illinois Central railroad.

The object of the institution is to furnish such training and education to the feeble minded children of the State as they are capable of receiving, and to fit them, as far as possible, for future usefulness.

Children between the ages of 6 and 18, who are feeble minded, or so deficient as to be incapable of being educated at an ordinary school, and who are not epileptic, insane, paralyzed, extremely helpless, or afflicted with contagious disease, may be admitted upon receiving certificate of admission from the superintendent.

Children from Illinois are supported free of charge; board, tuition and washing are furnished by the State.

Applications from Illinois are so numerous that children from other states cannot be admitted.

All children admitted will be received upon trial, and will be expected to come to the institution provided with a supply of neat and substantial clothing. A bond will be required in all cases (except children who are county charges) with securities to insure the removal of the child when required by the superintendent, free of charge to the institution, its officers or agent, and to provide comfortable and suitable clothing, or to pay for such as may be furnished by the institution during the continuance of the child in its care. This bond should be accompanied by a certificate of the county clerk that the securities are responsible.

The following act in relation to indigent cases was passed by the General Assembly in April, 1875:

"In all cases where persons sent to the Institution for the Blind, the Institution for the Deaf and Dumb, or the Institution for Feeble Minded Children, are too poor to furnish themselves with sufficient clothing and pay the ex-

pense of transportation to and from the institution, the judge of the county court of the county where any such person resides, upon application of any relative, or friend of such person, or any officer of his town or county (ten days' notice of which application shall be given to the county clerk) may, if he deem such person to be a fit subject for the care of either institution, make an order to that effect, which shall be certified by the clerk of the circuit court to the principal or superintendent of such institution, who shall provide the necessary clothing and transportation at the expense of the county, and, upon his rendering his proper accounts, semi-annually, the county board shall allow and pay the same out of the county treasury."

Parties wishing to make application for the admission of children to the institution, should write to the superintendent for application blanks. These should be carefully filled, answering every question in full. The application should be returned to the superintendent, who will give a definite answer in regard to admittance. In case the child is ordered admitted, the applicant will be supplied with a bond, or certificate, which should be executed before presenting the child for admission.

The total number of beds in the institution are apportioned between the different counties according to population, and admissions are made whenever there is an admissible case from a county having a vacant bed in the institution. At present almost every county has its full quota of patients here.

Any further information regarding the institution may be obtained by addressing the superintendent.

S. H. McLean, M. D.

Lincoln, Ill.

362.3
IL6
1902/04

TWENTIETH BIENNIAL REPORT

OF THE

TRUSTEES, SUPERINTENDENT AND TREASURER

OF THE

ILLINOIS ASYLUM FOR FEEBLE-MINDED CHILDREN

AT LINCOLN.

JULY 1, 1904.

SPRINGFIELD, ILL.:
PHILLIPS BROS., STATE PRINTERS.
1904.

TWENTIETH BIENNIAL REPORT

OF THE

TRUSTEES, SUPERINTENDENT AND TREASURER

OF THE

ILLINOIS ASYLUM FOR FEEBLE-MINDED CHILDREN

AT LINCOLN.

JULY 1, 1904.

ALLIED PRINTING TRADES LABOR COUNCIL SPRINGFIELD 166

SPRINGFIELD, ILL.:
PHILLIPS BROS., STATE PRINTERS.
1903.

OFFICERS OF THE ASYLUM.

362.3
Il6
1902/04
cop. 2

GOVERNOR,

RICHARD YATES.

BOARD OF TRUSTEES.

President.

JUDGE JAMES W. GIBSON.

Trustees.

JUDGE JAMES W. GIBSON, CARL F. BARTLING, JOHN WAGNER.

Treasurer.

JOHHN S. HALLER.

RESIDENT OFFICERS.

Superintendent.

CHAS. B. TAYLOR, M. D.

Assistant Physician.

R. L. FRISBIE, M. D.
WM. YOUNG. M. D.

Matrons.

MISS MADGE HIGLER, MISS BELLE LONGWORTH, MISS MOLLIE SLACK, MISS AUGUSTA FACKRELL, MISS MARY HOULIHAN, MRS. GRETCHEN SUTTER.

Storekeeper.

ROBERT GELLY.

Vistors' Attendant.

MISS IDA ARMSTRONG.

Housekeeper.

MISS MARY CARLIN.

Chief Clerk.

CHAS. T. HOBLIT.

Assistant Clerk.

JOHN M. McCOY.

Secrtary

A. F. BROWN.

Librarian.

MRS. EDITH COSBY.

Teachers.

MISS BERTHA DUFF, MISS MATTIE CORWINE, MISS ETTA HEDRICK, MISS MABEL CLARK, MISS BERTHA FULLER, MISS MILDRED PARKER MISS GRACE CORRIE, MRS. FLORA P. RYAN, MISS ADA, COWMAN, MISS GUSSIE C. RAYNER, MISS FANNIE BROKAW, MISS ANNA CURRY, MISS LILLIE MACKAFEE, MISS MAMIE DUNN, MISS CORINE FUSCH, MISS CLARA VANDERHOOF.

Supervisors.

C. M. HEFFTER, MRS. LULU RANDALL, MRS. J. C. OLIVER.

Farmer.

JOHN T. BUCKLES.

362.3
I16
1902/03
c.p.2

REPORT OF TRUSTEES.

Hon. Richard Yates, *Governor of Illinois:*

Sir—In accordance with the law, we herewith submit to you the 20th biennial report of the Illinois Asylum for Feeble Minded Children, together with such recommendations as we consider necessary at this time and for the next two years to come.

During the past two years we think the cost of maintenance at the institution has been kept as low as possible, consistent with good business principles and the proper care of these unfortunate children placed under our charge.

The capacity of the institution is now almost filled and we have accordingly requested the Superintendent to ask for an additional appropriation from the State to further enlarge the capacity of the boys' and girls' cottages by the adding of two additional ells to each building. These additions can be constructed without any inconvenience in the management of these two groups of buildings, as the center or administration department of each group was constructed with the idea that these buildings might at some future time be enlarged as now requested. However, if an adequate appropriation shall be made by the legislature which will operate to properly erect and equip buildings and appurtenances for the Epileptic Colony, already established by law, we would not need any additional room at this institution for some time to come, as we have from three to four hundred inmates here who are afflicted with this disease. Thus, if a Colony for Epileptics should be brought into effective operation by the State, we would be able to dispose of this number of our present inmates, and in that way make room for the same number of additional children, without any enlargement of our present buildings.

We believe the report of the superintendent covers all of the needs of the institution and we heartily concur in the recommendations which he makes.

We feel the institution is now under splendid management; and we congratulate the people of Illinois and especially those who have children here, upon the way they are being cared for and looked after by Dr. C. B. Taylor, superintendent of the institution, the two physicians,

Dr. R. L. Frisbie and Dr. Wm. Young, and the other employes. And we hereby commend the faithful and efficient service of our chief clerk, Mr. Charles T. Hoblit. We feel we can safely say, that the institution was never managed better and with less friction than at the presnt time.

Respectfully submitted,

James W. Gibson,
John Wagner,
Carl F. Bartling,
Trustees.

SUPERINTENDENT'S REPORT.

To the Honorable Board of Trustees:

GENTLEMEN:—In compliance with the law, I herewith submit for your consideration the twentieth biennial report of the Illinois Asylum for Feeble Minded Children beginning July 1, 1902, and ending June 30, 1904.

Owing to the fact that the institution has been under my care but a part of this period I shall confine by report to that which has come under my own personal supervision and mention but briefly the most important events occurring before my advent as superintendent.

Dr. S. H. McLean, my worthy predecessor, after being confined to his room and bed for several months with a malignant disease, died March 18, 1903. It devolved upon me as assistant superintendent to assume charge of the institution's affairs and the care of the unfortunate children confined therein until a superintendent should be appointed, to which place I was later called upon to fill.

The past two years have witnessed many changes in the Insitution. As will be seen by referring to the tabulated report on that subject, the population has increased from 1,051 to 1,296, the number of deaths 109, discharges 29, and new and readmitted 383. The new brick farm building, a much needed improvement, was completed and occupied during the fall of 1902, as was also the new infirmary, which greatly facilitated in the care of the sick children. Stringer avenue, which runs along the entire length of the asylum grounds on the west, has been paved at a cost of about $10,000. Much grading has been done, and water mains extended to and around the new buildings, and concrete walks laid to the new infirmary. Large porches have been added to the new infirmary, greatly enhancing the appearance and adding to the comfort of the occupants. All buildings have been kept in good repair, much painting has been done and many improvements made in the interior of the different buildings.

The last two years have not been without its disasters. We have been visited with fire upon two occasions. On September 14, 1903, the large barn at the asylum farm was struck by lighting and immediately burst into flames. The barn and entire contents was destroyed, entailing a loss of $6,000 for the building, $1,722 for live stock and $3,000

for hay, grain, etc. Steps were immediately taken to provide accommodations for the stock for the winter, which was done by building large sheds to one on the remaining barns.

On May 30, 1903, the old hospital, which was then unoccupied and was undergoing a course of repairs prior to being opened as a receiving hospital and a home for the helpless cases, was discocered to be on fire. The Lincoln Fire company responded to our call and they, assisted by the Asylum Fire company, extinguished the flames before any material damage was done.

The capacity of the institution is now almost filled to its full extent. It is estimated that we can safely house and care for about 1,300 children without endangering their general health, and the quota of each county in the state is based upon that figure. We are now confronted with the difficult problem of providing room and accommodations for the new and readmitted children. Until some adequate provisions are made the number of admissions will, of necessity, be small, and we will be compelled to refuse admission for children from such counties that have their full quota here at this time.

At present we have nearly four hundred epileptic cases, which without constant watching on the part of the employees are very liable to meet with accidents on account of our buildings not being constructed for the care of such cases.

I recommend that the following appropriations be made by the next legislature:

For library and school books, per annum	$ 750	Ordinary ($140 per capita on 1,400 inmates, 1st year	196,000
Four additional ells, two each for the boys' and girls' cottages	66,000	Ordinary ($140) per capita on 1,500 inmates, 2d year	210,000
Care and improvement of grounds per annum	2,000	Construction of power house and water plant	27,500
Repair and improvement Per annum	15,000		

C. B. Taylor,
Superintendent.

MOVEMENT OF POPULATION FOR TWO YEARS ENDING JUNE 30, 1904.

	Males.	Females.	Total.
Number of inmates present July 1, 1902	574	477	1,051
Number of inmates since admitted, new	222	150	372
Number of former inmates admitted	7	4	11
Total for two years	803	631	1,434
Number of inmates discharged	15	14	29
Number of inmates died	52	57	109
Number of inmates present June 30, 1904	736	560	1,296
Total for two years	803	631	1,434
Average daily attendance for two years ending June 30, 1904			1,177.37
Number of inmates present July 1, 1904			1,296

The following table will show the number and cause of deaths for the biennial period:

Disease.	Male.	Female.	Total.
1902-1903.			
Acute gastritis	.....	2	2
Abscess	.....	1	1
Accidental	.....	1	1
Bright's disease	1	.....	1
Cerebral abscess	.....	1	1
Exhaustion from insanity	.....	2	2
Exhaustion from epilepsy	2	5	7
Erysipelas	.....	1	1
Heart disease and complications	1	3	4
Measles	1	.....	1
Pneumonia	5	4	9
Pericarditis	.....	1	1
Peritonitis	.....	2	2
Phthisis pulmonalis	8	3	11
Sarcoma	.....	1	1
Typhoid fever	2	.....	2
Tubercular enteritis	1	.....	1
Tubercular meningitis	1	.....	1
Total for years 1902-1903	22	27	49
1903-1904.			
Apoplexy	.....	1	1
Abscess of lungs	1	.....	1
Acute gastritis	1	1	2
Bright's disease	2	.....	2
Chronic gastritis	.....	1	1
Exhaustion from epilepsy	8	6	14
Exhaustion from insanity	.....	1	1
Fatty degeneration of the heart	.....	1	1
Gastric ulcer	.....	1	1
Heart lesions and complications	2	4	6
Pneumonia	3	2	5
Peritonitis	1	2	3
Pericarditis	1	.....	1
Phthisis pulmonalis	10	8	18
Paralysis	.....	1	1
Tubercular enteritis	2	2	4
Total for years 1903-1904	29	31	60

TREASURER'S REPORT.

John T. Foster, Treasurer, in account with the Illinois Asylum for Feeble Minded Children, for the year ending June 30, 1903.

		ORDINARY EXPENSE FUND.		
		Dr.		
1902				
July	1	To balance on hand	$18,241 31	
	3	To amount from State Treasurer	40,000 00	
October	6	.. do	40,000 00	
1903				
January	6	.. do	35,000 00	
April	8	.. do	45,500 00	
March	31	To sundry deposits by S. H. McLean, Superintendent	14,392 85	
June	30	To sundry deposits by C. B Taylor, Superintendent	6,261 07	
		Cr.		
		By superintendent's checks paid	.....	$182,508 59
		balance	.....	16,886 64
			$199,395 23	$199,395 23
1903				
July	1	To balance	$16,886 64	
		REPAIR AND IMPROVEMENT FUND.		
		Dr.		
1902				
August	6	To amount from State Treasurer	$1,077 10	
October	6	.. do	2,782 70	
December	22	.. do	1,301 00	
1903				
January	10	.. do	1,494 10	
March	3	.. do	511 48	
	26	.. do	204 17	
May	5	.. do	245 65	
		Cr.		
		By superintendent's checks paid	.....	$7,616 20
			$7,616 20	$7,616 20
		CARE AND IMPROVEMENT OF GROUNDS FUND.		
		Dr.		
1902				
August	6	To amount from State Treasurer	$ 20 13	
1903				
January	10	.. do	312 00	
March	18	.. do	225 30	
May	5	.. do	194 25	
		Cr.		
		By superintendent's checks paid	.....	$751 68
			$751 68	$751 78

Treasurer's Report—Continued.

	LIBRARY FUND.		
	Dr.		
1902 December 27	To amount from State Treasurer	$470 14	
	Cr.		
	By superintendent's checks paid		$470 14
		$470 14	$470 14
	GRADING AROUND NEW BUILDINGS AND CEMENT WALKS FUND.		
	Dr.		
1902 August 6	To amount from State Treasurer	$250 00	
8	.. do	200 00	
13	.. do	500 00	
October 6	.. do	500 00	
December 13	.. do	81 16	
	Cr.		
	By superintendent's checks paid		$1,531 16
		$1,531 16	$1,531 16
	COMPLETION OF NEW BUILDINGS ACCORDING TO ORIGINAL PLANS FUND.		
	Dr.		
1902 August 6	To amount from State Treasurer	$ 267 00	
December 11	.. do	1,201 00	
1903 March 3	.. do	289 60	
	Cr.		
	By superintendent's checks paid		$1,757 60
		$1,757 60	$1,757 60
	EXTENSION OF WATER MAINS AROUND NEW BUILDINGS FUND.		
	Dr.		
1902 September 24	To amount from State Treasurer	$1,963 57	
	Cr.		
	By superintendent's checks paid		$1,963 57
		$1,963 57	$1,963 57
	COLD STORAGE AND ICE PLANT FUND.		
	Dr.		
1902 August 6	To amount from State Treasurer	$777 99	
	Cr.		
	By superintendent's checks paid		$777 99
		$777 99	$777 99

Treasurer's Report—Continued.

		NEW INFIRMARY FUND.		
		Dr.		
1902				
July	3	To amount from State Treasurer	$5,212 83	
August	8	.. do	2,000 00	
September	13	.. do	2,500 00	
December	22	.. do	1,000 00	
1903				
January	10	.. do	4,509 09	
March	3	.. do	336 25	
	11	.. do	333 53	
		Cr.		
		By superintendent's checks paid		$15,891 70
			$15,891 70	$15,891 70
		NEW BUILDINGS AT FARM FUND.		
		Dr.		
1902				
July	3	To amount from State Treasurer	$6,102 02	
August	8	.. do	5,000 00	
September	24	.. do	7,000 00	
1903				
January	10	.. do	2,184 73	
		Cr.		
		By superintendent's checks paid		$20,286 75
			$20,286 75	$20,286 75
		TWO NEW BOILERS AND FURNACES FUND.		
		Dr.		
1902				
December	22	To amount from State Treasurer	$299 00	
		Cr.		
		By superintendent's checks paid		$299 00
			$299 00	$299 00
		ADDITIONAL ELECTRIC POWER FUND.		
		Dr.		
1903				
January	24	To amount from State Treasurer	$263 00	
		Cr.		
		By superintendent's checks paid		$263 00
			$263 00	$263 00

TREASURER'S REPORT

John T. Foster (deceased) and John S. Haller, Treasurers, in account with the Illinois Asylum for Feeble-Minded Children for the year ending June 30, 1904.

		ORDINARY EXPENSE FUND.		
		Dr.		
1903				
July	1	To balance on hand	$16,886 64	
	17	To amount from State Treasurer	56,250 00	
October	14	.. do	26,750 00	
1904				
January	8	.. do	53,500 00	
April	15	.. do	26,750 00	
June	30	To sundry deposits by C. B. Taylor, superintendent	19,594 08	
		Cr.		
1904				
June	30	By superintendent's checks paid		$190,527 99
		By balance		9,202 73
			$199,730 72	$199,730 72
1904				
July	1	To balance	$9,202 73	
		REPAIR AND IMPROVEMENT FUND.		
		Dr.		
1903				
August	13	To amount from State Treasurer	$ 325 67	
September	16	.. do	1,102 24	
	23	.. do	806 74	
November	11	.. do	371 20	
	26	.. do	73 85	
December	18	.. do	3,441 87	
1904				
April	15	.. do	907 10	
June	20	.. do	1,653 85	
		Cr.		
1904				
June	30	By superintendent's checks paid		$8,682 52
			$8,682 52	$8,682 52
		CARE AND IMPROVEMENT OF GROUNDS.		
		Dr.		
1903				
November	11	To amount from State Treasurer	$533 00	
1904				
June	20	.. do	55 00	
		Cr.		
1904				
June	30	By superintendent's checks paid		$588 00
			$588 00	$588 00

Treasurer's Report—Concluded.

		LIBRARY FUND.		
		Dr.		
1903				
September	21	To amount from State Treasurer	$370 93	
December	18	.. do	24 35	
1904				
June	20	.. do	15 54	
		Cr.		
1904				
June	30	By superintendent's checks paid	.....	$410 82
			$410 82	$410 82
		GRADING GROUND, NEW BUILDINGS AND CEMENT WALKS.		
		Dr.		
1903				
August	13	To amount from State Treasurer	$165 00	
September	16	.. do	502 98	
		Cr.		
1903				
June	30	By superintendent's checks paid	.....	$667 98
			$667 98	$667 98
		COMPLETION OF NEW BUILDINGS ACORDING TO ORIGINAL PLANS FUND.		
		Dr.		
1903				
August	13	To amount from State Treasurer	$ 164 67	
September	23	.. do	1,080 00	
		Cr.		
1903				
June	30	By superintendent's checks paid	.....	$1,244 67
			$1,244 67	$1,244 67
		PAVING ALONG STATE GROUNDS FUND.		
		Dr.		
1903				
November	11	To amount from State Treasurer	$9,000 00	
		Cr.	.....	$9,000 00
1903				
June	30	By superintendent's checks paid		
			$9,000 00	$9,000 00

FINANCIAL STATEMENT

Of the receipts and expenditures of the Illinois Asylum for Feeble Minded Children for the fiscal year, from July 1, 1902, to June 30, 1903.

		MAINTENANCE FUND.		
		Dr.		
1902				
July	1	To balance	$18,241 31	
		appropriation for quarter ending September 30	40,000 00	
October	1	appropriation for quarter ending December 31	40,000 00	
1903				
January	1	appropriation for quarter ending March 31	35,000 00	
April	1	appropriation for quarter ending June 30	45,500 00	
June	30	counties for clothing, etc	13,186 85	
		individuals for clothing, etc	4,228 88	
		rebates	167 42	
		rents	52 91	
		sale of farm produce	3 00	
		sale of hides and tallow	134 28	
		sale of live stock	1,629 78	
		sale of rags, old iron, barrels etc	215 80	
		sale of articles manufactured	1,013 00	
		wages returned to treasurer	14 00	
		all other sources	8 00	
		Cr.		
1903				
June	30	By indebtedness incurred on account of—		
		salaries and wages		$58,646 75
		food supplies		52,893 35
		household supplies, furniture, etc		9,783 88
		clothing		17,159 71
		shop and laundry supplies		5,415 38
		fuel, light and water		19,154 66
		hospital and medical supplies		2,415 73
		freight and transportation		598 74
		building, repairs, etc		7,228 60
		machinery, tools, etc		785 33
		farm, garden, stock, etc		4,124 24
		expenses of trustees, officials, etc		1,353 38
		office expenses		1,589 29
		library and amusements		702 75
		miscellaneous		642 80
		By balance		16,870 64
			$199,395 23	$199,395 23
1904				
July	1	To balance in hands of treaurer	$16,886 64	
		Less checks outstanding	16 00	
		Net balance as above	$16,870 64	

Financial Statement—Continued.

		REPAIR AND IMPROVEMENT FUND.		
		Dr.		
1902 July	1	To balance, undrawn	$1,139 23	
		appropriation	7,500 00	
		Cr.		
June	30	By indebtedness incurred on account of—		
		salaries and wages		$ 368 96
		building, repairs, etc		7,247 24
		By balance in hands of State Treasurer		1,023 03
			$8,639 23	$8,639 23
1903 July	1	To balance in hands of State Treasurer	$1,023 03	
		CARE AND IMPROVEMENT OF GROUNDS FUND.		
		Dr.		
1902 July	1	To balance, undrawn	$ 253 90	
		appropriation	1,000 00	
		Cr.		
1902 June	30	By indebtedness incurred on account of—		
		salaries and wages		$ 20 13
		building, repairs, etc		537 30
		farm, garden, stock, etc		194 25
		By balance in hands of State Treasurer		502 22
			$1,253 90	$1,253 90
1903 July	1	To balane in hands of State Treasurer	$502 22	
		LIBRARY FUND.		
		Dr.		
1902 July	1	To balance, undrawn	$435 00	
		appropriation	450 00	
		Cr.		
1902 June	30	By indebtedness incurred on account of—		
		library and amusements		$470 14
		By balance in hands of State Treasurer		414 86
			$885 00	$885 00
1902 July	1	To balance in hands of State Treasurer	$414 86	
		GRADING AROUND NEW BUILDINGS AND CEMENT WALKS FUND.		
		Dr.		
1902 July	1	To balance, undrawn	$2,693 45	
		Cr.		
1902 June	30	By indebtedness incurred on account of—		
		building, repairs, etc		$1,531 16
		By balance in hands of State Treasurer		1,162 29
			$2,693 45	$2,693 45
1903 July	1	To balance in hands of State Treasurer	$1,162 29	

Financical Statement—Continued.

		COMPLETION OF NEW BUILDINGS ACCORDING TO ORIGINAL PLANS FUND.		
		Dr.		
1902 July	1	To balance, undrawn	$4,072 63	
		Cr.		
1902 June	30	By indebtedness incurred on account of— household supplies, furniture, etc.		$1,757 60
		By balance in hands of State Treasurer		2,315 03
			$4,072 63	$4,072 63
1903 July	1	To balance in hands of State Treasurer	$2,315 03	
		EXTENSION OF WATER MAINS AROUND NEW BUILDINGS FUND.		
		Dr.		
1902 July	1	To balance undrawn	$1,963 57	
		Cr.		
1903 June	30	By indebtedness incurred on account of— building, repairs, etc		$1,963 57
			$1,963 57	$1,963 57
		COLD STORAGE AND ICE PLANT FUND.		
		Dr.		
1902 July	1	To balance,undrawn	$777 79	
		Cr.		
1903 June	30	By indebtedness incurred on account of— salaries and wages		$446 04
		building, repairs, etc		331 95
			$777 99	$777 99
		NEW INFIRMARY FUND.		
		Dr.		
1902 July	1	To balance, undrawn	$15,891 70	
		Cr.		
1903 June	30	By indebtedness incurred on account of— household supplies, furniture, etc.		$ 669 78
		building, repairs, etc		15,221 92
			$15,891 70	$15,891 70
		NEW BUILDING AT FARM FUND.		
		Dr.		
1902 July	1	To balance, undradwn	$20,286 75	
		Cr.		
1903 June	30	By indebtedness incurred on account of— building, repairs etc		$20,286 75
			$20,286 75	$20,286 75

Financial Statement—Concluded.

		TWO NEW BOILERS AND FURNACES FUND.		
		Dr.		
1902 July	1	To balance, undrawn	$299 00	
		Cr.		
1903 June	30	By indebtedness incurred on account of—building, repairs, etc		$299 00
			$299 00	$299 00
		ADDITIONAL ELECTRIC POWER FUND.		
		Dr.		
1902 July	1	To balance, undrawn	$263 00	
		Cr.		
1903 June	30	By indebtedness incurred on account of—building, repairs, etc		$263 00
			$263 00	$263 00

FINANCIAL STATEMENT

Of the receipts and expenditures of the Illinois Asylum for Feeble Minded Children, for the fiscal year, from July 1, 1903, to June 30, 1904,

		MAINTENANCE FUND.		
		Dr.		
1903				
July	1	To balance	$16,886 64	
		appropriation for quarter ending September 30	56,250 00	
October	1	appropriation for quarter ending December 31	26,750 00	
1904				
January	1	To appropriation for quarter ending March 31	53,500 00	
April	1	appropriation for quarter ending June 30	26,750 00	
June	30	counties for clothing	11,865 56	
		individuals for clothing	3,866 25	
		sale of farm produce	78 68	
		sale of hides and tallow	2,582 96	
		sale of rags, old iron, barrels, etc	139 82	
		articles manufactured	1,005 51	
		wages returned to treasurer	41 90	
		all other sources	13 40	
		Cr.		
1904				
July	1	By balance		$ 16 00
June	30	By indebtedness incurred on account of—		
		salaries and wages		61,597 02
		food supplies		61,845 18
		household supplies, furniture, etc.		6,636 94
		clothing		14,619 42
		shop and laundry supplies		3,679 85
		fuel, light and water		24,717 55
		hospital and medical supplies		2,051 60
		freight and transportation		246 21
		building, repairs, etc		3,389 27
		machinery, tools, etc		639 36
		farm, garden, stock, etc		6,658 44
		expenses of trustees, officials, etc		682 22
		office expenses		1,678 07
		library and amusements		914 64
		miscellaneous		1,156 22
		By balance		9,202 73
			$199,730 72	$199,730 72
1904				
July	1	To balance in hands of treasurer	$ 9,202 73	

Financial Statement—Continued.

		REPAIRS AND IMPROVEMENT.		
		Dr.		
1903 July	1	To balance	$ 1,023 03	
		To appropriation for quarter ending September 30	15,000 00	
		Cr.		
1904 June	30	By indebtedness incurred on account of—		
		salaries and wages		$3,130 64
		building, repairs, etc		5,348 31
		machinery, tools, etc		203 57
		By balance		7,340 51
			$16,023 03	$16,023 03
1904 July	1	To balance in hands of State Treasurer	$7,340 51	
		CARE AND IMPROVEMENT OF GROUNDS.		
		Dr.		
1903 July	1	To balance	$ 502 02	
		To appropriation for quarter ending September 30	2.000 00	
		Cr.		
1904 June	30	By indebtedness incurred on account of—		
		farm, garden, stock, etc		$ 588 00
		lapsed into State Treasury		502 22
		By balance		1,412 00
			$2.502 22	$2.502 22
1904 July	1	To balance in hands of State Treasurer	$1,412 00	
		LIBRARY.		
		Dr.		
1902 July	1	To balance	$414 86	
		To appropriation for quarter ending September 30	500 00	
		Cr.		
1904 June	30	By indebtedness incurred on account of—		
		library and amusements		$410 82
		lapsed		44 13
		By balance		459 91
			$914 86	$914 86
1904 July	1	To balance in hands of State Treasurer	$459 91	

Financial Statement—Concluded.

		GRADING AROUND NEW BUILDINGS AND CEMENT WALKS.		
		Dr.		
1903 July	1	To balance	$1,162 29	
		Cr.		
1904 June	30	By indebtedness incurred on account of—		
		salaries and wages		$168 88
		building, repairs, etc		499 10
		lapsed		494 31
			$1,162 29	$1,162 29
		COMPLETION OF NEW BUILDINGS ACCORDING TO ORIGINAL PLANS.		
		Dr.		
1903 July	1	To balance	$2,315 03	
		Cr.		
1904 June	30	By indebtedness incurred on account of—		
		salaries and wages		$ 111 67
		household supplies, furniture, etc		1,133 00
		lapsed		1,070 36
			$2,315 03	$2,315 03
		PAVING ALONG STATE GROUNDS.		
		Dr.		
1903 July	1	To appropriation for quarter ending September 30	$9,000,00	
		Cr.		
1904 June	30	By indebtedness incurred on account of—		
		machinery, tools, etc		$9,000 00
		To balance in hands of treasurer	$9,000 00	$9,000 00

STATEMENT OF EXPENDITURES

At the Illinois Asylum for Feeble Minded Children on account of all funds, showing the names of firms and individuals, the total cost of supplies purchased, or service rendered, during the two years ending June 30, 1904.

Name of Firm or Individual.	Classification of Articles Purchased or Service Rendered.	Year ending June 30, 1903.	Year ending June 30, 1904.
Alexander, Fred C	Food	$ 8 25	
American Express Co	Express and food	66 89	$ 88 25
Armour & Co	Meats, etc	1,390 54	2,788 43
American Milling Co	Stock food	157 47	
Allen Mfg. Co., W. D	Steam hose, fittings, etc	370 78	368 14
Atlass, Frank	Eggs, poultry and tallow	3,131 10	2,043 78
American Steele & Wire Co	Steel wire	3 12	3 12
Altman, I	Clothing, etc	511 03	
American Bap. Pub Society	Sunday school quarterlies	14 00	
Alexander Lumber Co	Lumber, etc	735 06	1,212 77
Akers & Smysor	Furniture	6 00	
Andrews, Grant	Returning fugitive	3 00	
Armburst, Andrew	Rent of pasture	20 00	20 00
Ahrens, Albert A	Tallow	37 70	46 08
Arndt, Chris	Oats and live stock	135 55	
Amsberg, C	Food	1 25	
Adams, E. L	Repairs on pumps	10 35	
Ambarg, John	Contracts work		50 00
Abrams, J. B	Expenses		26 60
Advance Car Mover Co	One car mover		4 90
American Elec. Tel. Co	Electric light supplies		4 80
Alsop, C. L	Returning fugitive		4 00
American Boiler Appliance Co	Boiler repairs		55 00
Armour Glue Works	Glue		4 54
Armintrout, James	Live stock		23 28
American Elec. Heating Co	Electric iron		14 87
Boyd & Son, A. C	Dry goods, etc	1,978 48	121 72
Boyden & Son, John F	Coffins and funeral expenses	663 30	1,006 85
Burton, E	Food	9 60	39 60
Burton, E., Atty. in fact	Rent of 400 acres	1,400 00	1,500 00
Bird, Harriet M	Transportation	10 44	
Burrows, James	Cleaning well	8 00	
Brown County Republican	Printing	20 50	
Becker & Co., Geo	Furniture	1,976 25	1,223 35
Bree, A	Furniture repairs	3 50	
Brennan Estate, Thos	Clothing	37 25	
Blinn & Harris	Legal services	25 00	
Baldwin & Stringer	do	37 50	
Brown, A. F	Transportation and notary fees	14 30	30 03
Barber Mfg. Co., A. H	Ammonia	271 24	126 38
Bouillon, W. E	Repairs and plumbing supplies	3,874 78	92 86
Brannan, Patrick	Returning fugitive	3 00	
Barnett, John R	Expenses	11 10	
Bush & Co., Wm. H	Clothing	37 83	
Bloomington Cider & Vin. Co	Food	47 16	
Berger, Ernest	do	51 10	15 00
Brand & Sons, Geo	Furniture	302 00	
Brown & Sons, J. T. S	Liquor	25 85	
Barnes, Mrs. E	Transportation	11 50	
Brossamer, Jacob	Food	16 20	15 25
Billings, Clapp & Co	Drugs	35 00	35 00
Bramhall Range Co	Repairs	61 99	
Buffalo Forge Co	do	12 00	

Statement of Expenditures—Continued.

Name of Firm or Individual.	Classification of Articles Purchased or Service Rendered.	Year ending June 30, 1903.	Year ending June 30, 1904.
Baker, Geo. M	Food	$ 15 50	$ 95 00
Breivogel & Co., A	Tallow and fish		96 37
Boyd, Mrs. J. H., Treas	Cuts of buildings		7 00
Burnside, Wm	Food		3 00
Beach & Sons, James	Laundry supplies		68 80
Bowman, H. T,	Newspaper subscription		2 00
Bates Machine Co	Repairs heater		128 13
Bauman, Carl F	Trans. of inmate		15 51
Beich, Paul F	Food		60 50
Braucher, D. L	Surveying		40 34
Burlington Vinegar Co	Food		9 31
Berger, August	Returning fugitive		3 00
Barrett, M. W	Paint supplies		38 09
Brainerd, Ella W	Food		34 40
Bertz & Son, J. F	Contract work		8,959 66
C. & A. R. R, Co	Freight	557 40	586 32
Central Union Tel. Co.	Telephoning	145 65	114 00
Crum, Mrs. E. R	Transportation	8 60	
Cunningham, M	Shoeing and repairs	9 00	63 45
Cornwall, S, J	Clothing	9 60	
Cox, Geo H	Food	8 00	
Carrier, W. E	Repairs	10 50	19 00
Cowgner, G. W	Returning fugitive	2 00	
Crane Company	Iron pipe, fittings, etc	223 97	202 67
Colburn, Birks & Co	Drugs	158 01	175 29
Cleveland Med. & Surg. Rep.	Subscription	1 00	1 00
Cody & Sons, Joseph	Contract work	1,600 00	
Carter White Lead Co	White lead	253 44	252 90
Carson, Pierie, Scott & Co	Clothing and dry goods	1,876 83	
Chapman & Smith Co	Bakers supplies	21 20	6 90
Chicago Eng. Supply Co	Tools, etc	123 34	
Courier Co	Printing	59 40	12 80
Cudahy Packing Co	Meats, etc	1,982 36	1,538 50
Chicago Wood Finishing Co	Furniture polish	20 00	39 17
Cen. Illinois Tel. & Tela. Co	Telephoning	14 40	99 70
Crescent City Moss Ginnery	Mattress moss	770 08	405 33
Clinique, The	Subscription	3 00	
Clow & Sons, James B.	Iron pipe, valves, fittings, etc	57 79	66 03
Calumet Tea & Coffee Co	Coffee and tea	178 50	
Corwin, William	Repairs	1 50	
Caldwell, W. A	Contract work	1,531 16	
Curry & Bro, Geo. A	Clothing		686 10
Christ, J. L	Baling straw		48 80
Cable Mfg. Co., Wm	Wire		4 72
Creamery Pkg. Mfg. Co	Ice plant supplies		85 71
Comstock, V. J	Threshing		63 08
Central Electric Co	Electric supplies		292 48
Chicago Chatelaine Bag Co	Christmas gifts		54 16
Corbin Sons & Co	Food		452 14
Clark, Chas	Returning fugitives		4 00
Citizens' Coal Mining Co	Brick		136 35
Denger, Adam	Meat, groceries and tallow	4,461 34	7,054 42
Donald, T. A	Veterinary services	17 00	59 25
Druggists' Circular	Subscription	3 50	1 50
Debner & Sons, John E	Hardware and contract work	2,660 22	1,118 16
Disinfectine Co	Soap	17 00	17 50
Devoe & Reynolds	Paint brushes	1 01	
Deane Bros. & Lincoln	Food	1,645 49	
Davis, Wm. A	.. do	1 05	
Denman, Jesse	.. do	27 75	
Devanny, Wm	.. do	1 35	
Dunseth & Son, A. B	.. do	739 02	
Drake, Wm	Repairs on boilers	1,494 10	863 57
Davis, P. M., L. B	Postage	131 70	486 00
Davis Co., John	Steam pump		125 00
Daviess, Estelle	Expenses		15 00
Deane Steam Pump Co	Steam valves		2 20
Dearborn Drug & Chem. Wks.	Boiler compound		53 80
Drobisch, A. G	Shoes		57 85
Durand & Kaspar	Groceries		1,278 77
Eaton, H. C	Music	50 65	4 47
England, R. L	Fish	312 68	259 53
Electric Appliance Co	Electric supplies	225 89	50 28
Evoy, M	Returning fugitive	6 00	
Ettereln, Wm	Horseshoeing and repairs	68 85	24 50

Statement of Expenditures—Continued.

Name of Firm or Individual.	Classification of Articles Purchased or Service Rendered.	Year ending June 30, 1903.	Year ending June 30, 1904.
Emmerson, Morris	Printing	$ 197 00	$ 274 40
Edgar, G. W	Cart wheels	22 50	
Elliott, F. O	Transportation	2 20	
Eiseminger, A. G	Farm implements		45 00
Emery, John	Putting out fire		50 00
Flick, John M	Shoes	19 35	214 20
First National Bank	Moulding and collection	18 00	165 00
Friedman Mfg. Co	Butterine and lard	2,569 00	2,685 17
Fairbanks Co., N. K	Soap, etc	191 25	
Field & Co, Marshall	Dry goods, clothing, etc	3,044 33	2,191 96
Forbis, W J	Threshing	64 28	
Frisbie, R. L	Expenses	14 52	30 75
Flick, Jacob	Food	30 00	16 00
Faulkner, Chas	.. do	16 50	15 00
Foster, Chas. H	Music	4 25	
Fabbrini, R	Food	17 80	35 05
Farwell Co., John V	Dry goods	4,259 81	5,265 31
Fox Bros	Food	23 40	
Flannagan Co., A	Kindergarten supplies		40 54
Fox, Thos	Food		36 50
Fox, Joseph	.. do		6 00
Greisheim & Co., M	Clothing	181 35	801 50
General Electric Co	Electric supplies	24 53	13 74
Gordorn Mill and Grain Co	Food and grain	406 02	49 50
Gambrel, James	Returning fugitive	2 00	
Glidden Varnish Co	Varnish	91 49	
Gerts, Lombard & Co	Brushes	34 09	
German Drug Store	Drugs	3 50	
Gallagher, G. W	Returning fugitives	6 00	
Greeley, Ruth. L	Transportation	6 45	
Gelly, Robert	Transportation and returning fugitive	16 02	16 95
Gibson Soap Co	Soap	12 00	
Gullett & Sons, W. H	Plants and decorations	94 65	64 50
Griesheim & Son, Wolf	Clothing	94 50	350 00
Gibson, James W	Expenses		88 45
Garlock Packing Co	Packing		86 61
Germo Mfg. Co	Disinfectant		20 90
Gilchrist, J. J	Live stock		325 00
Globe Tube Scraper Co	Tools		5 00
Gillespie & Sons, Chas. H	Floor finish		20 02
Garder Governor	Valves		7 84
Hall & Harrison	Gate	20 00	
Hammil, F. L	Dental Work	7 50	
Hoblit, S. G	.. do	10 50	59 00
Hannum, E. A	Roach powder	27 50	
Hoblit, Chas. T	Expenses	13 56	11 06
Henson, Jesse	Baling straw	49 00	
Heinz, Mrs. C	Apples	23 80	19 40
Holland, G. W	Transportation	12 90	
Hungerford, Wm	Mill and contract work	1,104 40	1,019 85
Hutter, Wm	Returning fugitive	2 00	
Hoyle & Son, T	Shoes	159 20	25 50
Humphreys & Co., J. F	Food, groceries, etc	5,888 72	5,951 38
Holder-Athey Hardware Co	Contract work and tile	5 57	
Hoblit, John A	Apples	50 50	
Hoyt & Co., W. M	Groceries	63 45	208 60
Hagler, E. E	Medical attendance	2 00	
Huber, Chas. J	Apples	23 50	
Hanger Bros	Music	2 40	
Hurley, Joseph	Food	5 40	
Hartford, S. B. Insp. & Ins. Co	Insurance on boilers	94 50	
Harleck's Food Co	Malted milk	4 00	
Hass R. Elec. & Mfg. Co	Contract work and elec. sup	5,973 68	24 58
Harvey Co., G. F	Drugs		7 00
Harlan, Bros	Tobacco		13 58
Herrick, J. E. K	Drugs		80 00
Heniz Co., H. J	Food		52 47
Hildreth, M. L	Nursery stock		533 00
Hibbard, Spencer, Bartlett Co	Hardware		4 16
Higler, Madge	Expenses		16 75
Heitman, H	Food		178 30
Hoopes & Son, B. F	.. do		1,833 60
Houser, W. O, Dr	Dental work		11 50
Howland & Son	Food		35 00

Statement of Expenditures—Continued.

Name of Firm or Individual.	Classification of Articles Purchased or Service Rendered.	Year ending June 30, 1903.	Year ending June 30, 1904.
Hungarian Roller Mills	Flour		$ 1 098 50
Illinois Central R. R.	Freight	$ 193 15	391 06
Ill. Inst for Educat'n of Blind	Brooms	175 00	
Ide & Son, A L	Repairs	127 37	246 18
Illinois State Journal	Subscription	6 75	
Iles, Edward	Castings	25 93	73 71
Irwin, Neesler & Co	Drugs	236 68	39 86
Illinois Institute for Educa- of Deaf and Dumb	Clothing		2 70
Inter-Ocean, The	Subscription		6 00
Illinois State Journal	.. do		9 00
International Boiler Comp. Co	Boiler compound		43 20
International Salt Co	Salt		103 75
Jones, Frank	Sand	9 00	
Jones, J. R	Sand and shade trees	209 75	35 00
Jones Co., W. E	Nursery stock	6 00	6 30
Jones & Kolhnle	Repairs and contract work	2,292 74	4 87
Joseph, T. P	.. do	5 25	
Johns, Manville Co., H. W	Pipe covering	6 25	
Jahr & Ritter	Contract work	15,667 50	
Journal of Psycho-Asthenics.	Subscription	16 00	6 50
Jacobs & Co., Julius	Clothing	119 75	57 20
Jaggi, Jacob	Grease	310 00	
Jobst, Bethard & Co	Food	44 34	
Johnson & Son, S. C	Floor wax		109 20
Keefe & Son	Flour	619 52	
Keller, John P	Food	18 00	
Keller, A. N	Returning fugitive	5 00	
Kirk & Co., Jas. S	Soap	161 16	79 80
Kenyon, R. P	Horseshoeing	113 85	72 35
Kuechler, C. F	Clothing	775 08	349 25
Kahn Bros	Food and garden seeds	52 15	4 25
Klemm, C. W	Dry goods and clothing	1,993 77	2,090 78
Kochs Co., Theo. A	Barber supplies	12 82	25 19
Kinsey, Mahler & Co	Repairs		4 77
Kein, Henry	Transportation		2 00
Kuist, G. M	Repairs		1 94
Lincoln Water & Light Co	Water	2,338 19	4,235 02
Linoln Mutual Tel. Co	Telephoning and material	89 55	
Lewis, Samuel	Tools	5 91	5 95
Lyon & Healy	Music and repairs	12 13	132 91
Lee, Chas	Returning fugitive	2 00	
Leko, Soap Co	Soap	31 00	
Leininger, John	Food	115 25	51 60
Latham, Richard	Rent of pasture	100 00	
Libby, McNeill & Libby	Food	416 00	
Lincold, Awning & Mfg. Co	Awnings	233 25	61 19
Lincoln Coal Co	Coal and brick	15,904 93	19,721 64
Lutz Co., John A	Dry goods, etc.	705 55	177 90
Literary, Digest	Subscription	3 00	
Lincoln Excelsior Co	Excelsior	2 20	
Lincoln Steam Dye Works	Cleaning lace curtains	5 00	
Lincoln Steam Laundry	.. do	5 00	
Lyman & Ritchey	Books and stationery and curtains	280 33	191 47
Landaner, J	Clothing	733 64	739 82
Lipp & Voelpel	Boots and shoes	540 50	311 15
Livingston & Sons, Ike,	Clothing	180 00	162 00
Lincoln Street Car Co	Car tickets	140 60	100 16
Lincoln Monument Co	Contract work	34 10	
Lawrence, Joseph	Transportation		4 35
Larson, Nels	Live stock		254 35
Leach, Miles A	Grain		21 70
Ludlam, A. J	Live stock		40 00
Latham & Sullivan	Damage by stock		50 00
Lussky, Payne & Co	One hair picker		29 70
Lincoln Commission Co	Food		1,234 64
Larison, A. W	Tuning pianos		6 00
Longley, Low & Alexander	Hats		25 11
Luckhart, Andrew	Returning fugitives		4 00
Merry & Son,	Horseshoeing	31 70	52 90
Mayer & Co., Chas. E	Vinegar	33 77	
Morris & Co., Nelson	Meats, etc	2,871 91	1,469 52
Megow, E. D	Transportation	7 60	
Merchant's Oil Tank Line Co.	Oil	61 12	37 40
Meirs & Co., Chas. H	Mill work	34 00	

Statement of Expenditures—Continued.

Name of Firm or Individual.	Classification of Articles Purchased or Service Rendered.	Year ending June 30, 1903.	Year ending June 30, 1904.
Manhattan Gen. Construct, Co	Electric supplies	$ 56 46	
Moxley, Wm. J	Food	1,107 42	$1,169 88
Mountjoy, John C	School supplies	10 00	
Moos, John P	Repair work	16 10	82 00
McCoy, W. H	Directory	4 00	
McConnell & Brown	Food	25 95	
McClurg, A. C	Books	470 14	440 23
McLean, S. H	Expenses	45 92	
McCormick, Peter	Returning fugitive	4 00	
McKibben, Wm. K	Transportation	2 15	
McVeagh, Franklin & Co	Groceries, etc	2,643 15	2,262 50
Mayer, Livingstone & Co	..... do	670 69	
MacCoy, Henry B	Music		11 23
Maleckl, Louis B	..... do		13 21
Maltine Co	Drugs		18 00
Maloney, Mrs, Susan	Transportation		10 75
Mayer & Bro., J	Harness		152 00
Manzel Bros	Live stock		28 00
Matthews, Frank	Two pumps		191 25
McLaughlin & Co., W, F	Coffee and tea		941 73
McGeath, Wm	Live stock		296 00
McNelly, B. W	..... do		286 00
McLean, Bunnell, Shoe Co	Shoes		20 40
Miller, J. Ed	Lumber		1,013 33
Millar & Co., E. B	Coffee and tea		1,550 73
Mohr, Chas	Onions		28 75
Moon, Oyster & Fruit Co	Oysters		42 00
Morrison, Plummer & Co	Drugs		372 47
Moffitt, West, Drug Co	..... do		336 73
Mt. Pulaski Wind-Mill Co	Water tanks		89 00
Murphy Walter J	Mules		355 00
Murry, Wm	Books		19 65
Nicholson, A. R	Photographs	28 80	
National Hasp Record	Subscription	2 00	
Nebinger Leather Co	Shoe shop supplies	1,613 36	1,459 78
National Ammonia Co	Ammonia		27 03
Oakford & Fahnestock	Groceries, etc	2,420 59	2,834 51
Old Mission Wine Co	Liquors	21 00	
O'Donnell, E. R	Mattress moss	86 51	
Ott, Wm	Food	15 62	
O'Dell, O. W	Transportation		12 05
P. D. & E. R, R. Co	Freight	163 05	32 93
Paisley & Son, J. B	Groceries	3,508 56	382 04
Pantagraph Ptg. & Sta. Co	Printing and stationery	373 05	271 03
Pierron, F. R	Drugs	71 80	9 15
Perrault, L. S	School supplies	55 70	45 59
Pitkin & Brooks	Dishes, etc	43 64	
Pugh & Dunseth	Food	256 30	
Pepper, J. W	Music	1 88	
Parker, N. J	Food	46 35	
Pinkerton Cross Co.	Printing	217 20	
Plant & Gerard	Dry goods, etc	9 27	14 43
Pfeiffer Crox Co., F. H	Dishes, etc		1,846 76
Parke & Son, V. H	Cement		233 00
Pinzel & Miller, G. L	Clarinette		45 00
Peifer, John E	Apples and honey		17 30
Quaker City Rubber Co	Packing	84 07	14 37
Quan & Co., W. J	Food	31 25	101 19
Rozanka, Dr. G. W	Transportation	4 30	
Rotundo, J	Cigars	21 00	
Reinhardt's Sons, M	Hardware	553 35	83 01
Robbins, Edward	Cleaning privy vaults	30 00	
Rhodes, J. H	Subscription to newspapers	50 00	53 35
Reed, Chas. C	Drugs, curtains, etc	590 95	74 91
Ratekin, Lafe	Brooms	90 00	
Rankin, Wm	Returning fugitive	3 00	
Renew Lamp Co	Incandescent lamps	35 00	
Richards, C. W	Shoes	148 50	
Race Clothing Mfg. Co	Clothing	620 97	782 66
Reuter & Co., J. G	Food	222 47	441 76
Regan, J. F	Expenses	288 86	39 68
Rimerman, V. H	Dental work	26 00	101 50
Reading Hardware Co	Locks	30 98	
Reid, Murdoch & Co	Food	1,556 69	2,135 06
Reinhardt, A. J	Repairs	22 60	4 85

Statement of Expenditures—Continued.

Name of Firm or Individual.	Classification of Articles Purchased or Service Rendered.	Year ending June 30, 1903.	Year ending June 30, 1904.
Russell, W. E	Tallow		$ 191 08
Racine Wagon & Carriage Co.	One carriage		350 00
Red Cross Vinegar Co	Vinegar		38 54
Rudolph, Frank	Horse shoeing		33 90
Salaries and Wages	Consolidated pay-rolls	$59,481 88	65,008 21
Strong, Lucy	Transportation	8 60	3 97
Schelfefer, Wm	Sassafras and brooms	49 70	144 45
Santa Cruz Wine Co	Liquors	8 50	70 01
Shrewsberry, D. H	Transportation	7 91	
Springfield Paper Co	Paper	43 33	52 38
Shilling, Joseph	Contract work	35 00	30 00
Smith, Roy	Returning fugitive	1 50	
Shirk, Frank	Food	3 00	
Stuckey, Sherman	Returning fugitive	3 00	
Smitherman, W	Food	3 75	
Schied & Son	Tobacco	85 04	
Schultz, August	Grain	109 67	
Scudder Bros. Co	Subscription	4 00	
Sprague, Warner & Co	Food	137 46	134 92
Swift & Co	Meats, etc	8,544 12	6,579 98
Seibert, Daniel	Livestock	108 63	
Stahl, Henry	Contract work, furniture, mach.	303 89	511 85
Sutliff & Case Co	Drugs	699 89	258 92
Singer Mfg. Co	Sewing machine supplies	10 25	7 90
Simplex Electric Co	Electric supplies	37 78	2 25
Sheer, Eugene	Repair work	107 05	217 45
Sanford, H. W	Furniture	562 30	283 39
Star Lubricating Oil Co	Boiler compound	150 48	
Singer, E	Transportation	2 15	
Stillwell, Bierce & Smith Vaile Co	Pump repairs	63 40	
Stubblefield, Wayne	Poultry	18 75	
Stevenson, Chas. T	Flour and food	2,782 60	5,534 46
Stubblefield, Edward	Expenses	491 22	218 65
Swank, Jacob F	.. do	388 10	101 98
Standard Oil Co	Oil	248 57	203 77
Steel-Wedeles Co	Food	1,947 37	
Simpson, John A	Contract work	15,165 87	
Spellman & Spitly	Grain, lumber, etc	1,083 12	990 72
Sherwin-Williams Co	Paints, etc	165 20	89 79
Salmons, A. L	Transportation		1 75
Scott Valve Co	Repairs		2 93
Spalding & Bros., A. G	Gymnastic apparatus		15 98
Schreiber, Geo. C	Clock and repairs		13 75
Schied & Cherney	Tobacco		22 88
Seabury & Johnson	Drugs		10 24
Shackleford, E. D	Harness and repairs		186 85
Spencer, C. B	Subscription		4 70
Snyder, J. J	Wagons and farm implements		204 67
Spool Cotton Co	Thread		109 16
Smith & Luers	Shoes		86 30
Steinhauer, Philip	One horse		135 00
Strawn, Chas. B	Live stock		400 00
Schlesinger & Mayer	Books		15 54
Staley, E. E	Shoes		194 85
Shaw & Carter	Live stock		306 52
Spot Cash Grocery	Food		50 25
Schwarzschild & Sulzberger	Meats, etc		5,182 59
Stubblefield, J. C	.. do		1,057 45
Simplex Electric Heating Co.	Electric supplies		10 13
Truax, Greene & Co	Drugs	414 44	63 42
Taylor, C. B. (incl.)	Expenses and live stock	288 19	91 50
Talmage, J. F	Sand	26 00	
Taylor & Co., Z. T	Food, clothing and live stock	756 13	2,392 58
Tolman Co., John A	Food	516 80	
Taylor, C. Q	Live stock	214 00	
Thompson & Taylor Spice Co.	Coffee, tea, etc	924 48	384 84
Teichman, Fred	Food	22 37	
Trimmer, Mrs. Chas	.. do	20 90	
Troenwler, August	Returning fugitive	1 00	
Turley Bros	Furniture	14 00	74 65
Teichman, August	Food	280 02	72 27
Troy Laundry Machinery Co., Ltd	Laundry supplies	497 92	287 47
Thompson, G. F	Stock food		13 50

Statement of Expenditures—Concluded

Name of Firm or Individual.	Classification of Articles Purchased or Service Rendered.	Year ending June 30, 1903.	Year ending June 30, 1904.
Thomas, Edward	Returning fugitives		$ 5 00
Thompson, Ward	Food		12 60
Ulmer, G. A	.. do	$ 6 30	
United States Express Co	Express	48 05	89 51
Viscosity Oil Co	Oil	26 95	28 60
Vandervort, Wm	Repairs	94 50	91 05
Van Gerpen, C	Food		92 00
Vineyard, L. E	Seed and nursery stock		26 80
Vaughn's Seed Store	Flowers and foliage		19 75
Wilmert, Fred C	Tallow	87 95	419 07
Woland, C. J	Furniture	963 01	181 80
Watson Co., George E	Paints, etc	268 33	430 66
Williston, A. L	Indelible ink	54 50	22 50
Western Telephone Mfg. Co	Telephone supplies	1 24	36 75
Watson, R. Bruce	Architect's expenses	448 77	
William Wilkens Co	Brush supplies, hair	1,047 24	220 36
Wurtzbarger, Charles	Returning fugitive	2 50	
Walters, August	Transportation	4 30	
Wilcox, John	Seed potatoes	171 50	
Wallace, S. L., P. M	Stamps, postage	326 80	
Woll & Sons, Peter	Brush stock, hair	832 60	
Worrell & Son, J. W	Insecticide	32 50	
Whetster, W. R	Stationery and typewriter sup's	12 55	114 40
Williams, Joseph	Returning fugitive	1 00	
Western Union Telegraph Co	Telegraphing	193 56	248 17
Willard, Alice C	Transportation	2 15	
Whitehead, E	Expenses	17 25	
Walker & Alexander	Shoes	3 00	
Western Electric Co	Electric supplies	426 91	176 13
Wasson Co	Repairs and machinery	43 70	4 00
Webster, Emma	Food and lye	15 90	
Wrought Iron Range Co	Contract work	1,179 50	
Wells & Brown	Clothing		125 00
Willis & Co., W. H	Music		25 91
Wylie, Edward	Returning fugitive		2 00
Webster Co., F. S	Pencil sharpener		3 00
Wright, E. A	Food		213 80
West Side Drug Store	Drugs		12 04
Woodman, Margaret	Transportation		2 15
Weaver, J. R	.. do		26 55
Warrick, John A	Services as arbitrator		5 00
Wood, D. B	Stock food		3 50
Wilson Grocery Co	Food		263 66
Woelfel & Gundlach	Hardware		23 70
Worrell Mfg. Co	Bed bug exterminator		50 00
Wolff Mfg. Co., L	Plumber's supplies		88 30
Yeager, E. W	Hardware	156 95	262 63
Zwicky's Sons	Soap	109 75	79 65
William Young	Expenses		2 90
Yeates, Louise	.. do		5 75
Total		$234,133 38	$211,105 98

CONSOLIDATED PAY-ROLL

Of the Illinois Asylum for Feeble-Minded Children, showing the salaries and wages of each officer and employé on account of all funds, for the two years ending June 30, 1904.

Name.	Position.	Period paid for.	Year ending June 30, 1903.	Year ending June 30, 1904.
S. H. McLean	Superintendent	8 mos. 17 days	$2,145 17	
C. B. Taylor	do	15 mos. 13 days	854 83	$3,000 00
C. B. Taylor	Asst. Superintendent	5 mos. 18 days	697 61	
John R. Burnett	do	4 months	500 00	
R. L. Frisbie	Physician	24 months	1,200 00	1,200 00
Wm. Young	do	15 mos. 21 days	300 82	1,200 00
H. B. Brown	Merical service	1 day	25 00	
Chas. T. Hoblit	Clerk	24 months	1,166 66	1,200 00
John M. McCoy	Assistant Clerk	24 months	780 00	860 00
Robert Gelly	Storekeeper	24 months	910 00	885 00
A. F. Brown	Secretary	24 months	680 00	830 00
Mary Carlin	Housekeeper	24 months	420 00	480 00
Martha Summers	Librarian	14 mos. 26 days	300 00	71 67
Edith Cosby	do	10 months		250 00
Lucy Strong	Matron	16 months	525 00	200 00
E. Whitehead	do	4 months	200 00	
Louise Yeates	Assistant Matron	24 months	410 00	547 50
Mollie E. Slack	do	24 months	367 23	420 00
Mary Houlihan	do	24 months	420 00	420 00
Gratchen Sutter	do	24 months	370 00	436 33
Augusta Fackrell	do	13 mos. 12 days	45 00	420 00
L. C. Frances	do	4 mos. 21 days	164 50	
Etta Wolcott	do	6 mos. 14 days	227 64	
Bertha Leak	do	10 mos. 12 days	228 41	
Anna Wustehuff	do	10 months		30 00
Estelle Daviess	Visitors' attendant	20 months	360 00	200 00
Ida Armstrong	do	4 months		100 00
L. M. Lucas	Supervisor	3 mos. 20 days	110 00	
Wm Fields	do	14 months	340 00	60 00
Madge Higler	do	24 months	300 06	360 00
Elsie McCoy	do	14 mos. 13 days	260 00	61 67
D. H. Shrewsbury	do	24 months	360 00	360 00
A. S. Mohr	Supervisor, outside	24 months	864 00	864 00
C. M. Huffter	do	19 mos. 19 days	190 83	350 00
Lulu Randall	do	12 mos. 23 days	10 73	256 00
Nellie Brown	Dining room	21 mos. 8 days	172 50	148 00
Julia Hagen	do	24 months	180 00	180 00
Minnie Waldron	do	23 mos. 30 days	169 53	180 00
Madge Reisch	do	23 mos. 24 days	170 00	177 50
Emma Seal	do	17 mos. 26 days	180 00	88 00
Leona Parker	do	24 months	180 00	180 00
Alma Jenkins	do	9 mos. 14 days	136 67	
Nellie Berry	do	9 mos. 28 days	160 30	
Anna Fitschen	do	24 months	170 00	190 00
Fannie Kane	do	8 mos. 21 days	121 80	
Alice Wood	do	19 months	142 00	135 00
Grace Layman	do	14 mos. 16 days	141 33	78 00
Anna Crouch	do	8 mos. 19 days	128 86	
Louise Chapin	do	14 mos. 12 days	33 60	186 50
Nora McCarthy	do	14 mos. 19 days	39 50	180 0
Murtle Wilson	do	9 mos. 21 days		145 5
Flora Emmerson	do	10 months		30 0
Graeme Stewart	do	10 months		30 0

Consolidated Pay-roll—Continued.

Name.	Position.	Period paid for.	Year ending June 30, 1903.	Year ending June 30, 1904.
Hannah Carlin	Dining room	10 months		$ 36 00
Caroline Dahl	do	2 months		6 00
Emma Hinton	do	8 months		24 00
Franz Ritzon	do	7 months		21 00
Mamie Downey	do	4 months		60 00
Beatrice Evans	do	3 mos. 10 days		50 00
Chas. B. Duncan	do	4 months		12 00
Nellie Boughan	Cook	1 mo 17 days	$ 22 67	
Mary Wynn	do	20 mos. 13 days	231 32	184 83
Mary Neylon	do	24 months	240 00	247 50
Nettie Seth	do	9 mos. 13 days	132 07	
Nora Campbell	do	8 mos. 6 days	114 80	
F. C. Hewitt	do	24 months	250 00	240 00
Mariah McGowen	do	24 months	183 00	177 20
Jane Allison	do	8 months	150 00	
Anna Buckles	do	24 months	168 00	168 00
Josie Snodgrass	do	2 mos. 15 days	35 00	
Mary E. Collins	do	23 mos. 25 days	240 00	235 34
Lura Monohan	do	21 mos. 19 days	180 00	187 67
Winnie Ogilvie	do	2 mos. 30 days	13 99	40 00
Hannah Lannan	do	21 mos. 4 days	144 50	232 84
Lucy Phillips	do	6 mos. 21 days	93 80	
H. M. Thomas	do	4 mos. 7 days	76 67	
Mabel Slayton	do	22 days	10 27	
Stella Evans	do	18 mos. 8 days	90 73	240 00
Mary Simpson	do	4 mos. 30 days	92 52	
Nellie Ritchie	do	2 mos. 13 days	35 50	
Johanna Krusz	do	3 mos. 22 days	73 50	
Carrie Buckles	do	16 months	56 00	168 00
Sophie Reed	do	23 days	10 74	
Margarette Clare	do	12 mos. 23 days	17 50	233 50
Anna Hall	do	12 mos. 13 days	16 65	232 67
Mrs. Jos. Boruff	do	2 mos. 5 days	2 33	28 00
Bettie Sudduth	do	4 mos. 5 days	2 33	49 79
Inez Gleason	do	22 days	10 27	
Mrs. Clyde Jones	do	22 days	10 27	
Katie Gorman	do	19 mos. 21 days	110 79	235 00
Mary Daniher	do	11 mos. 15 days		226 00
Annis Prather	do	7 mos. 14 days		154 33
Susie Prather	do	7 mo. 14 days		143 33
Grace Eyre	do	6 months		18 00
Etta Moore	do	1 mo. 9 days		26 00
M. M. Hubbard	Sewing room	24 months	260 00	300 00
Edith Cooper	do	2 months	28 00	
Emma Boughan	do	2 months	32 00	
Bertha Woodburn	do	18 mos. 3 days	112 80	162 20
Minnie Sheplor	do	1 mo. 26 days	26 13	
Mollie Holmes	do	10 mos. 2 days	91 46	49 93
Minnie Matthews	do	19 months	98 00	186 00
Mary Kipper	do	16 mos. 10 days	69 71	192 00
Edith Sampson	do	4 mos. 10 days	47 77	20 13
Alice Corson	do	7 mos. 23 days	7 00	101 36
Alice Green	do	8 mos. 26 days	12 12	112 46
Laura Price	do	4 days	1 85	
Lizzie Long	do	9 months		27 00
Anna Martin	do	8 months		24 00
Elsie Shrewsbury	do	6 mos. 14 days		107 73
S. J. Hizey	do	2 mos. 21 days		70 39
Lulu Miller	do	2 mos. 17 days		35 47
Mary Rhodes	do	2 months		6 00
Minnie Erdman	Attendant	15 mos. 23 days	55 73	216 00
Lucy Vineyard	do	2 mos. 24 days	50 40	
W. H. Vineyard	do	2 mos. 24 days	70 00	
John Funk	do	24 months	300 00	305 00
Walter Skelly	do	10 mos. 21 days	256 03	10 83
Wm. Holmes	do	9 mos. 20 days	236 67	
A. J. Sprinkle	do	24 months	300 00	300 00
Lucy Miller	do	24 months	230 00	240 00
Anna Seth	do	23 mos. 9 d. 5 hrs	168 00	195 70
Roxanna Lingle	do	4 months	72 00	
Carrie Grider	do	10 mos. 1 day	180 60	
Mildred Willis	do	23 mos. 15 days	216 00	169 00
Mae Moule	do	22 mos. 9 days	171 50	162 19

Consolidated Pay-roll—Continued.

Name.	Position.	Period paid for.	Year ending June 30, 1903.	Year ending June 30, 1904.
Blanch Miller	Attendant	1 mo. 9 days	$ 24 72	.....
C. E. Higgins	..... do	24 months	300 00	$300 00
Louise Laux	..... do	23 mos. 23 days	216 00	220 40
Addie Coates	..... do	21 months	216 00	162 00
Chris Stoll	..... do	20 mos. 14 days	239 17	273 32
T. P. Coates	..... do	24 months	300 00	300 00
Chas. Overlin	..... do	2 mos. 14 days	61 67	.....
Bridget Nuylon	..... do	20 mos. 12 days	208 20	159 60
L. D. Ebinger	..... do	24 months	300 00	300 00
Luella Ebinger	..... do	23 mos. 20 days	211 80	216 00
Ethel Parker	..... do	2 months	36 00	.....
Mabel Foster	..... do	24 months	213 00	216 00
Eva R. Freeman	..... do	11 months	198 00	.....
Bridget Ryan	..... do	11 mos. 11 days	159 13	.....
Maude Penson	..... do	12 months	188 00	.....
Emma Krueger	..... do	24 months	198 00	216 00
Oliver Levy	..... do	5 mos. 16 days	130 33	.....
Bernice Patton	..... do	13 days	6 06	.....
Laura Cruse	..... do	23 mos. 30 days	167 53	212 00
Maude Miller	..... do	10 mos. 27 days	146 59	25 00
E. C. Garden	..... do	19 mos. 21 days	242 50	2:0 00
Mate Butler	..... do	21 mos. 13 days	133 47	213 00
Wm. Baudeko	..... do	20 mos 18 days	215 00	300 00
Carrie Caldwell	..... do	18 mos. 20 days	134 80	174 60
Maude Seth	..... do	11 mos. 2 days	124 13	31 26
Lizzie O'Neill	..... do	2 mos. 20 days	52 87	.....
Maude Oldaker	..... do	18 months	117 25	220 00
Laura Martin	..... do	16 mos. 12 days	70 72	216 00
Lina Stein	..... do	17 months	100 00	222 85
Clarence Beason	..... do	3 mos. 20 days	70 83	20 83
Chas. Ferchland	..... do	7 mos. 22 days	68 33	125 00
Nellie Tyne	..... do	13 mos. 15 days	56 26	210 68
Ira Seybolt	..... do	14 mos. 14 days	74 17	287 50
Lulu West	..... do	14 mos. 6 days	30 20	168 00
May McNulty	..... do	12 mos. 24 days	13 80	180 00
Wallace Berry	..... do	11 mos. 3 d., 5 hr	21 67	231 25
Grace West	..... do	5 months	14 00	56 00
Henry Arndt	..... do	10 mos. 4 d. 5 h.	23 38	258 00
Nellie McMasters	..... do	22 mos. 18 days,	194 00	195 01
Rachel Wallace	..... do	13 mos. 18 days	21 92	208 00
Wm. Wettle	..... do	24 months	300 00	300 00
Theresa Bingaman	..... do	10 mos. 21 days	.....	181 33
Anna Shelzeffer	..... do	9 mos. 29 days	.....	174 20
Rule Talbot	..... do	19 days	.....	15 83
Amy Williams	..... do	7 mos. 12 days	.....	103 59
Roy McFarland	..... do	4 mos. 11 days	.....	109 17
Jas. Cassady	..... do	3 mos. 16 days	.....	90 00
Katherine Ibotson	..... do	7 mos. 7 days	.....	101 26
John C. Ives	..... do	4 mos. 8 days	.....	106 90
Mabel Kendrick	..... do	6 months	.....	88 00
Ambrose Dial	..... do	2 mos. 3 days	.....	52 50
Quincy Waller	..... do	3 months	.....	75 00
Jennie Dougherty	..... do	2 months	.....	28 00
Frank Inman	Barber	24 months	300 00	312 50
E. G. Myers	Laundryman	24 months	480 00	590 00
Bridget Moos	Laundress	24 months	213 88	237 00
Anna Wehr	..... do	23 mos. 10 days	166 00	186 13
Nellie Hayes	..... do	24 months	180 00	237 00
Dema Conroy	..... do	12 months	184 50	.....
Sue Gassaway	..... do	22 mos. 2 days	180 00	221 23
Eliza Sams	..... do	1 month	.....	3 00
Harry Johnson	..... do	8 months	.....	24 00
M. E. Bowman	Night watch	17 mos. 7 days	104 20	240 00
R. E. Bowman	..... do	15 mos. 15 days	87 09	300 00
J. N. Herbert	..... do	24 months	300 00	300 00
J. J. Whiteman	..... do	23 mos. 16 days	300 00	305 00
Eliza J. Thomas	..... do	24 months	218 00	216 00
S. J. Cornwall	..... do	7 mos. 27 days	158 00	.....
Eliza Fielder	..... do	22 mos. 21 days	207 00	202 80
C. H. West	..... do	24 months	300 00	300 00
George Whiteman	..... do	9 months	225 00	.....
M. A. Williams	..... do	2 mos. 6 days	40 20	.....
Rachel Williams	..... do	4 mos. 19 days	69 60	24 00
A. L. VanDeventer	..... do	24 months	415 00	420 00
Mary Arnold	..... do	4 mos. 19 days	83 40	.....

Consolidated Pay-roll—Continued.

Name.	Position.	Period paid for.	Year ending June 30, 1903.	Year ending June 30, 1904.
L. H. Hoskins	Night watch	13 mos. 24 days.	$ 84 29	$184 25
Mrs. John Funk	..... do	2 mos, 2 days	18 00	19 20
Maggie Ritter	..... do	7 mos. 21 days	.....	138 60
Nettie Newlan	..... do	4 mos. 6 days	.....	76 80
Bessie Champion	..... do	11 mos. 17 days.	.....	206 87
Mrs. W. L. Walker	..... do	2 months	.....	40 00
Anna B. Curry	Teachers	19 mos. 13 days.	220 49	250 00
Mamie Dunn	..... do	24 months	216 00	286 00
Grace Carrie	..... do	21 mos. 23 days.	294 16	250 00
H. E. Eaton	Music teacher	18 months	324 10	171 50
Mattie Corwine	..... do	20 months	300 00	300 00
Bertha B Duff	..... do	20 months	250 00	280 00
Bertha Fuller	..... do	2 months	50 00	.....
Ella Burke	..... do	4 months	100 00	.....
Etta Hedrick	..... do	20 mos. 13 days.	258 67	250 00
Mary Scott	..... do	10 mos. 14 days.	261 67	.....
Edna Spawagle	..... do	14 months	250 00	100 00
Anna M. Diehl	..... do	14 months	250 00	100 00
Nora E. McCoy	..... do	18 months	250 00	200 00
Augusta Rayner	..... do	20 months	250 00	250 00
Fidelig Smith	..... do	1 mo. 25 days	44 17	.....
Ella Frazee	..... do	15 days	20 00	.....
Maude Farland	..... do	17 mos. 19 days.	268 94	350 00
Edeth Cosby	..... do	8 months	196 67	.....
Esther French	..... do	15 mos. 14 days.	180 00	182 50
Olwig Williams	..... do	5 mos. 27 days	147 50	.....
Lizzie White	..... do	18 months	14 00	41 00
Ida Armstrong	..... do	5 months	.....	125 00
Mildred Parker	..... do	10 months	.....	250 00
Mabel Clarke	Teacher	9 mos. 19 days	.....	240 83
Laura Read Allen	..... do	10 months	.....	250 00
Corinne Fusch	..... do	8 mos. 10 days	.....	249 16
H. A Hall	Music teacher	7 months	.....	222 00
Adda Cowman	..... do	6 months	.....	150 00
Rebecca Deskines	Nurse	23 mos 20 days.	240 00	233 99
Fred Reiman	Baker	24 months	480 00	600 00
Henry Stringer	Brush maker	24 months	720 00	720 00
J. J. Peters	Shoemaker	24 months	660 00	700 00
Henry Maurer	Mattressmaker	24 months	330 00	420 00
Ira Sterling	Cold storage	24 months	480 00	540 00
Asa Carlin	Ice plant	11 months	.....	56 00
Anna H. Woolston	Tailor shop	24 months	240 00	240 00
Edward Gibson	Engineer	24 months	1,000 00	893 34
Ernest Moos	Assistant engineer	19 mos. 25 days,	391 67	760 00
G. W. Morris	Fireman	15 mos. 19 days.	480 00	145 33
R. H. Aughton	..... do	10 mos. 9 days	387 67	18 06
Frank Hense	..... do	7 mos. 26 days	217 50	.....
Louis Savage	..... do	24 months	170 00	320 00
Bert Campbell	..... do	5 mos. 4 days	164 54	.....
Lyman Gibson	..... do	11 mos. 1 d. 5 hr.	126 50	293 00
Robert Overlin	..... do	2 mos. 4 days	64 50	.....
Frank Wilcox	..... do	1 mos. 4 days	34 00	.....
Vol. Campbell	..... do	2 mos. 4 days	65 70	.....
Albert Musick	..... do	4 ms. 9 ds 5 hs.	69 13	150 00
Henry Loeffler	..... do	3 mos. 9 days	103 50	.....
M. S. Masten	..... do	14 mos. 8 days	84 99	321 32
Jas. L. Wilson	..... do	6 mos. 14 days	179 00	18 00
Benj Thomas	..... do	4 days,	4 28	.....
Barney Campbell	..... do	15 days	12 97	.....
B F. Allison	..... do	1 mo. 11 days	36 94	.....
George W. Thomas	..... do	7 mos. 23 days	120 00	113 00
Frank White	..... do	10 days	8 33	.....
Wm. Lundy	..... do	3 days	3 00	.....
Paul Zybach	..... do	6 days	7 50	.....
Joseph Rhodes	..... do	7 days	8 31	.....
Fred Campbell	..... do	8 days	7 14	.....
Geo. Scrimpecher	..... do	1 mo. 11 days	28 05	.....
Chas. Pope	..... do	13 months	21 00	64 00
Frank Whittier	..... do	9 mos. 15 days	10 25	74 00
John Shoup	..... do	2 mos. 5 days	.....	86 66
Leonard Tyle	..... do	1 mo. 7 days	.....	35 83
F. R. Sylvester	Electrician	24 months	780 00	780 00
Albert Abts	Fireman	10 months	.....	480 00
D. C. Smith	..... do	8 mos. 2 days	.....	443 67
August Moos	Steamfitter	2 days, 3 hours.	.....	5 94

Consolidated Pay-roll.—Continued.

Name.	Position.	Period paid for.	Year ending June 30, 1903.	Year ending June 30, 1904.
Wm. Wepner	Fireman	5 days		$5 00
P. L. Aery	do	4 days		5 33
J. A. Friess	do	3 months 2 days		122 66
D. H. Dinsmore	do	28 days		28 97
H. A. Carter	do	1 day		1 72
J. E. Wilson	do	3 months 2 days		122 33
John Colgrove	do	2 months		62 00
Sam Saunders	do	2 months 27 ds	$72 68	
Thomas Cecil	do	12 months 18 ds.	127 17	299 33
G. L. Samuels	do	3 days	3 00	
Wm. Shellfeffer	do	5 days	4 17	
Herman Wright	do	2 days	1 67	
Cleveland Eads	do	4 days	3 33	
Ansel Saunders	do	3 days	2 50	
Oscar Stitchel	do	3 days	1 50	
Louis Kissinger	do	6 days	3 00	
George Stremple	do	3 months 2 days	1 50	47 67
John Lindsey	do	11 days	9 17	
Sam Thompson	do	1 day	1 00	
Horace Cecil	do	6 months	51 00	148 00
Wm. Davis	do	2 months 3 days		57 51
Michael Gluckstein	do	1 month 3 days		20 50
John Groves	Steam fitter	5 months 20 ds	210 66	
John T. Buckles	Farmer	24 months	720 09	720 00
Chas. Throup	Farm hands	24 months	307 85	380 00
C. G. Steinhauer	do	6 ms. 27 ds. 5 hs.	68 75	104 60
D. E. Wilson	do	5 months 17 ds	164 50	
Clifford Churchwill	do	30 days	45 00	
Thos. Sturgeon	do	8 days	20 00	
John Lambert	do	2 months 1 day	51 67	
Lorenz Goff	do	3 months 2 days	76 67	
Henry Stulte	do	4 months 2 days	100 00	1 50
Lincoln James	do	2 months 22 ds	68 33	
Benj. Reed	do	2 months 16 ds	19 16	68 75
S. C. Keller	do	2 months 10 ds	37 49	20 83
Jos. Boruff	do	2 months 5 days	4 17	50 00
Clyde Jones	do	22 days	18 33	
Willard Ayers	do	24 months	300 08	305 00
Harry Shackey	do	11 months		276 80
Jos. Frazier	do	2 ms. 7 ds. 5 hs.		71 25
Frank Cumming	do	21 days 5 hours		37 63
John Fitzgerald	do	14 days 5 hours		23 00
Henry Arndt, Sr.	do	1 day		3 00
Robt. Weaver	do	1 ms. 5 ds. 5 hs.		33 26
Wm. Smith	do	11 days		9 17
Chris Arndt	do	18 days		16 25
Henry Cook	do	6 months		30 00
Roy Alberts	do	1 month 14 days		37 29
Barton Martin	do	3 months 23 ds.		94 16
Otto Webb	do	2 months 1 day		50 83
Jabob Kraft	do	1 month 29 ds		49 16
Steve Smith	do	11 days		11 00
Max Traeger	do	24 days		20 83
Wm. Burnside	Yardman	24 months	481 75	480 00
G. Etherington	Attendant outside	24 months	280 00	300 00
John Welsh	Day laborer	17 days 5 hours	30 63	
Eli Peppinger	do	90 days 2 hours	157 86	
Martin Miller	do	111 days 2 hours	198 63	
M. McMullen	do	4 days 5 hours	7 88	
Clarence Gibson	do	2 days 5 hours	4 38	
Frank Fitzpatrick	do	1 day	2 50	
Alvin Jones	do	67 days 6 hours	34 48	49 83
Jos. Hutter	do	37 days	48 30	
Frank Jones	Laborer with team	4 days	14 00	
Isaac Summers	Day laborer	26 days	45 50	
Morton Young	do	16 days	28 00	
Eugene Orendorf	do	25 days 8 hours	50 55	
J. R. Jones	Laborer with team	1 day 5 hours	5 25	
Jacob Anton	Day laborer	7 days 5 hours	13 13	
J. C. Layman	Coachman	9 months 25 ds	276 00	
Durward Lanterman	do	13 months 4 ds	53 33	295 00
Benj. O. McLean	Attendant outside	1 month 19 days	34 83	
Daniel Baker	do	9 days	7 50	

Consolidated Pay-roll—Continued.

Name.	Position.	Period paid for.	Year ending June 30, 1903.	Year ending June 30, 1904.
Dean Archer	Attendant, outside	1 month 4 days.	$29 00	
Ed Pollock	do	1 month 1 day	28 00	
Owen Thomas	do	3 months 10 ds	58 37	$ 30 00
Frank Stuller	do	2 days 5 hours	2 08	
Frank Gilchrist	do	9 months 28 ds		244 17
Wm. Follis	do	8 months 10 ds		241 83
J. E. Newman	do	6 months 25 ds		173 33
George Wood	do	6 months		18 00
Edward Hoff	do	3 months		9 00
Jas. H. Anderson	do	1 month		3 00
H. A. Ritter	Day laborer	21 days		41 50
Oscar Mohr	do	23 days 5 hours		41 13
Chas. McDonald	do	9 days		15 75
Oliver Russell	do	2 days, 5 hours		5 00
Albert Young	do	6 days		15 00
J. D. Young	do	6 days		13 50
John Sider	do	4 days 5 hours		9 00
D. L. Braucher	Surveyor	12 days		59 66
L. J. Sims	do	3 days		16 75
Fred Potter	Painter	24 months	720 00	720 00
Chas. Peters	do	24 months	490 00	600 00
Gus Orme	do	13 months	10 00	55 00
Jesse Plummer	do	12 months	3 00	33 00
Fred Filter	Bricklayer	291 days	637 05	426 19
Wm. Evans	do	5 days	23 95	
Fred Shelfeffer	do	4 days, 1 hour	18 45	
Geo. W. Marsh	do	24 days, 5 hours		73 50
Eugene Orendorf	Hod carrier	5 hours		1 00
F. Z. Russell	do	9 days, 5 hours		19 00
Wm. Schley	do	4 days, 5 hours	9 00	
Kate McNattin	Mending room	23 mos. 22 days	216 49	293 33
Carrie Buckles	do	18 mos. 28 days	124 13	155 93
Dora Hendron	do	2 months	28 00	
Minnie Brown	do	5 mos. 17 days	88 45	
Daisy Russell	do	5 mos. 23 days	80 73	
Nellie Matthews	do	18 days	8 39	
Ophia Forsythe	do	10 mos. 15 days	146 99	
Helen Sloneker	do	3 mos. 29 days	63 60	
Verne Shepherd	do	3 mos. 12 days	47 59	
Agnes Clare	do	20 mos. 2 days	130 20	150 73
Lucy Armstrong	do	1 mo. 6 days	16 33	
Zella Sheplor	do	1 mo. 2 days	14 67	
Lillie Badget	do	4 mos. 12 days	61 35	
Grace Reeves	do	4 mos. 29 days	69 53	
Laura Senseng	do	9 mos. 9 days	142 86	
Olive Rentchler	do	19 days	8 87	
Mamie Monohan	do	13 mos. 11 days	24 37	163 31
Belle Elmore	do	19 mos. 8 days	142 00	137 25
Theresa Dorrell	do	3 mos. 15 days	49 55	
Lizzie Dubson	do	19 mos. 27 days	110 59	205 59
Mertle Sprinkle	do	19 mos. 18 days	106 39	171 00
Lillian Dorrell	do	7 mos. 5 days	103 13	
Sarah Wallace	do	7 months	84 00	14 00
Clara Wunderle	do	17 mos. 28 days	79 33	157 72
Emma Faeber	do	7 mos. 17 days	35 93	70 00
Julia Phillips	do	28 days, 5 hours	13 77	
Minnie Mongold	do	7 mos. 17 days	28 93	77 00
Louise Krueger	do	12 mos. 19 days	7 47	173 60
Lucille Nichols	do	12 mos. 9 days	4 20	168 00
Jennette Petty	do	6 mos. 17 days	3 26	89 13
Ida Carothers	do	11 mos. 25 days		169 67
Maude Tribble	do	12 months		176 00
Florence Dunnick	do	11 mos. 19 days		170 80
Elsie Howell	do	1 mo. 9 days		19 13
Lena Meadows	do	10 mos. 14 days		154 53
Pearl Patterson	do	11 mos. 16 days	28 00	199 47
Florence Thornton	do	21 days		9 79
Ethel Coates	do	3 mos. 26 days		54 35
Nellie Longworth	do	7 mos. 3 days		99 35
Anna Kirkwood	do	2 mos. 13 days		34 06
Kate Snyder	do	1 mo. 16 days		22 25
Lula Jacobs	do	5 months		70 00
Elda Shepherd	do	5 mos. 8 days		77 22
Hallie Vance	do	4 mos. 22 days		66 60

Consolidated Pay-roll—Concluded.

Name.	Position.	Period paid for.	Year ending June 30, 1903.	Year ending June 30, 1903.
Ora Larison	Mending room	4 mos. 22 days		$ 66 60
Nellie Hanahan	do	3 mos. 26 days		55 12
Lydia Webster	do	1 mo. 27 days		27 20
Pearl Rockhold	do	10 days		4 67
Lucille Jordon	do	27 days		12 60
Pearl Mullvane	do	1 month		14 00
Love Marvel	do	1 month		14 00
Augusta Hickman	Hall girl	23 months	$168 00	154 46
Martha Bedford	do	16 mos. 4 days	208 00	74 40
Ava C. Caldwell	do	23 mos. 9 days	158 20	168 00
Nellie Forward	do	11 mos. 28 days	167 06	
Atchie Butler	do	23 mos. 11 days.	168 00	157 74
Georgia A. Sage	do	9 mos. 25 days	138 13	
Jennie McDonald	do	8 ms. 21 ds. 5 hs.	126 54	
Myrtle Hinegardner	do	12 mos. 15 days.	165 47	54 00
Inez Heaton	do	10 mos. 19 days.	120 86	28 00
Bertha Kennedy	do	7 mos. 12 days	14 00	91 00
Beulah Haines	do	1 mo. 24 days		24 20
Eva Hickman	do	6 mos. 9 days		88 20
Josie Fisher	do	9 months		27 00
Clara Harmon	do	7 mos. 8 days		102 73
Wm. Simmons	do	7 months		21 00
E. Hamilton	do	8 months		24 00
Mary Grandfield	do	5 mos. 15 days		16 50
Anna Crouch	do	2 mos. 24 days		38 73
J. W. Loveland	Carpenter	24 months	900 00	900 00
H. R. Snedeker	do	24 months	720 00	720 00
C. T. Martin	do	24 months	720 00	720 00
J. C. Taylor	do	171 days	319 50	
Thos. Lynch	do	78 days, 5 hours	157 00	
Walter Cooper	do	42 days	84 00	
F. Pippinger	do	76 days	171 00	
Allen Green	do	7 mos. 16 days	41 65	335 07
J. H. Anderson	do	50 days, 5 hours.		103 25
W. A. Dodds	do	30 days		65 00
J. A. Hilscher	do	12 days		30 00
E. F. Howe	do	18 days		45 00
W. R. Steen	do	2 months		100 00
May Wilson	Store-room	5 months	100 00	
Lydia Bree	do	7 mos. 13 days	150 00	
Belle Longworth	do	24 months	234 00	300 00
Rosa Carr	do	1 mo. 15 days	30 00	
Nellie Ritchie	do	16 mos. 12 days.	231 99	96 00
Edith McCann	do	23 mos. 4 days	223 32	255 00
Jennie B. Hinman	do	25 days	16 67	
Fennie Durant	do	12 ms. 3 ds. 5 hs.	65 33	176 98
Maude Brownback	do	7 mos. 26 days		154 73
J. Nicholay	do	8 months		24 00

STATEMENT OF COUNTY AND INDIVIDUAL ACCOUNTS

At the Illinois Asylum for Feeble Minded Children for the year ending June 30, 1903.

		COUNTY ACCOUNTS.		
		Dr.		
1902				
July	1	To balance in County ledger	$ 8,328 14	
June	30	clothing, incidentals, etc., charged to counties	10,271 31	
		Cr.		
1903				
June	30	By amount paid by counties	.....	$13,186 85
June	30	balances in County ledger	.....	5,412 60
			$18,599 45	$18,599 45
			$ 5,412 60	
		INDIVIDUAL ACCOUNTS.		
		Dr.		
1902				
July	1	To balances in individual ledger	$ 3,100 07	
1903				
June	30	clothing, incidentals, etc,, charged to individuals	3,844 79	
		Cr.		
1903				
June	30	By amount paid by individuals	.....	$ 4,233 79
June	30	balances in individual ledger	.....	2,711 07
			$ 6,944 86	$ 6,944 86
1903				
July	1	To balances in individual ledger	$ 2,711 07	

STATEMENT OF COUNTY AND INDIVIDUAL ACCOUNTS

At the Illinois Asylum for Feeble Minded Children for the year ending June 30, 1904.

		COUNTY ACCOUNTS.		
		Dr.		
1903 July	1	To balances in County ledger	$ 5,412 60	
1904 June	30	clothing, incidentals, etc., charged to counties	16,681 06	
		Cr.		
1904 June	30	By amount paid by counties		$11,865 56
June	30	balances in county ledger		10,228 10
			$22,093 66	$22,093 66
			$10,228 10	
		INDIVIDUAL ACCOUNTS.		
		Dr.		
1903 July	1	To balances in individual ledger	$ 2,711 07	
1904 June	30	clothing, incidentals, etc., charged to individuals	6,280 70	
		Cr.		
1904 June	30	By amount paid by individuals		$ 3,866 25
June	30	balances in individual ledger		5,125 52
			$ 8,991 77	$ 8,991 77
1904 July	1	To balances in individual ledger	$ 5,125 52	

STOREKEEPER'S REPORT.

At the Illinois Asylum for Feeble Minded Children for the year ending June 30, 1903.

		Dr.		
1902 October	1	To supplies received during quarter ending Dec. 31, 1902, (purchased)		
		supplies received during quarter ending March 31 1903, (purchased)	$49,126 75	
		supplies received during quarter ending June 30, 1903, (purchased)		
1903 January	30	To cash received for sale of merchandise	445 66	
		Cr.		
1903 June	30	By cash paid superintendent for merchandise sold	.....	$ 445 66
		supplies, etc., issued to departments, on requisitions	.....	40,688 89
		balance of supplies on hand (inventory)	.....	8,437 86
			$49,572 41	$49,572 41
1903 July	1	To balance on hand	$8,437 86	

STOREKEEPER'S REPORT.

At the Illinois Asylum for Feeble Minded Children for the year ending June 30, 1904.

		Dr.		
1903 July	1	To balance of supplies on hand (inventory)	$ 8,437 86	
		supplies received during quarter ending Sept. 30, 1903, (purchased) including bread	9,395 43	
		supplies received during quarter ending Dec. 31, 1903, (purchased) including bread	15,090 20	
		supplies received during quarter ending March 31, 1904, (purchased) including bread	10,946 44	
		supplies received during quarter ending June 30, 1904, (purchased) including bread	11,862 28	
1904 January	30	To cash received for sale of merchandise	169 17	
		Cr.		
1904 June	30	By cash paid superintendent for merchandise sold	.....	$ 169 17
		supplies, etc., issued to departments on requisitions	.....	47,748 61
		balance of supplies on hand (inventory)	.....	7,983 60
			$55,901 38	$55,901 38
1904 July	1	To balance on hand	$7,983 60	

LEDGER BALANCES

Of the Illinois Asylum for Feeble Minded Children at the close of business June 30, 1904.

Names of Accounts.	Debit.	Credit.
State of Illinois (capital stock)		$828,235 31
Real estate	$657,621 79	
Institution treasurer, cash on hand	9,202 73	
Storekeeper, supplies on hand	7,983 60	
Individual ledger, balance due institution for clothing, etc	5,125 52	
County ledger, balance due institution for clothing, etc	10,228 10	
Cold storage and ice plant	435 13	
Accounts outstanding		6 45
Brush factory ledger	60 32	
Furniture and fixtures	69,528 86	
Tools and machinery	32,762 17	
Live stock and implements	11,026 37	
Brush factory stock (inventory)	554 55	
Library (inventory)	1,500 00	
Appropriation for repairs and improvements in State treasury	7,340 51	
Appropriation for improvement of grounds in State treasury	1,412 00	
Appropriation for library in State treasury	460 11	
Appropriation for four new boilers and smokestack	13,000 00	
Total	$828,241 76	$828,241 76

362.3
Il6
1904/06
Cop. 2

TWENTY-FIRST BIENNIAL REPORT

OF THE

Trustees, Superintendent AND Treasurer

OF THE

Illinois Asylum for Feeble Minded Children

AT LINCOLN.

JULY 1, 1906.

SPRINGFIELD:
ILLINOIS STATE JOURNAL CO., STATE PRINTERS
1906

TWENTY-FIRST BIENNIAL REPORT

OF THE

Trustees, Superintendent and Treasurer

OF THE

Illinois Asylum for Feeble Minded Children

AT LINCOLN.

JULY 1, 1906.

SPRINGFIELD:
ILLINOIS STATE JOURNAL CO., STATE PRINTERS
1906

362.3
I16
1904/06
c.p.2

OFFICERS OF THE ASYLUM.

GOVERNOR,

CHARLES S. DFNEEN.

BOARD OF TRUSTEES.

President.

JAMES W. GIBSON.

Trustees.

JAMES W. GIBSON, CARL F. BARTLING, JOHN WAGNER.

Treasurer.

JOHN S. HALLER.

RESIDENT OFFICERS.

Superintendent.

CHARLES B. TAYLOR, M. D.

Assistant Physicians.

WM. M. YOUNG, M. D., ROBERT B. HOAG, M. D.

Matrons.

MISS MADGE HIGLER, MISS BELLE LONGWORTH, MISS LINA STEIN, MRS. L. A. BOSWORTH, MISS MOLLIE E. SLACK, MISS SARAH MAXWELL, MRS. GRETCHEN SUTTER, MISS MARY HOULIHAN, MRS. IDA B. NUTTY.

Storekeeper.

ROBERT GELLY.

Visitors' Attendant.

MISS LULU MILLER.

Housekeeper.

MISS RECIE HENDERSON.

Chief Clerk.

CHARLES T. HOBLIT.

Assistant Clerk.

JOHN M. McCOY.

Secretary.

A. F. BROWN.

Librarian.

EDITH M. YOUNG.

Teachers.

MISS HARRIET M. BIRD, MISS MAME DUNN, MISS MATTIE CORWINE, MISS BERTHA B. DUFF, MISS ETTA HEDRICK, MISS MABEL CLARK, MRS. EDITH M. SCHILLING, MISS MILDRED PARKER, MISS GRACE CORRIE, MISS LILLIAN McAFEE, MISS ANNA B. CURRY, MISS PEARL PATTERSON, MISS LORINE E. WISE, MISS CORA BEVERLIN, MISS VIRGINIA B. CARRICO.

Supervisors.

C. M. HEFFTER, LULA M. RANDALL, JULIA A. OLIVER, MINNIE MATTHEWS, L. D. EBINGER.

Farmer.

J. F. HALL.

Engineer.

G. L. RUMBAUGH.

REPORT OF TRUSTEES.

Hon. Charles S. Deneen, *Governor of Illinois:*

Sir—We herewith submit to your consideration the twenty-first biennial report of the Illinois Asylum for Feeble Minded Children, together with such recommendations as occur to us at this time as being conducive to the welfare of said institution.

We think that during the past two years the institution has been well conducted and the wellbeing and comfort of its unfortunate inmates carefully attended to and promoted. Its business affairs, as a whole, have been ably managed, except as to some minor details, not of sufficient importance to be here enumerated.

The report of the superintendent, in our opinion, accurately states the requirements of the institution and we approve the recommendations made by him. His estimate of a daily attendance of 1,500 inmates for the period embraced between July 1st, 1907, and July 1st, 1909, is amply justified by the rapid increase during the last few months and is more likely to be less than to exceed eventual conditions.

The members of the official staff, as a rule, have been attentive, faithful and efficient in the discharge of their duties.

Respectfully submitted,

James W. Gibson,
John Wagner,
Carl F. Bartling,
Trustees.

REPORT OF SUPERINTENDENT.

To the Honorable Board of Trustees:

GENTLEMEN—In compliance with the law the following report covering the period from July 1, 1904 to June 30, 1906, is respectfully submitted. Nothing out of the ordinary has happened during the past two years. We have been practically free from contagious and infectious diseases, most of the deaths occuring from those of a chronic nature. The health of the institution, as a whole, has been unusually good. We have a large number of tubercular cases and have recently established tented quarters on the porches of the infirmary for the open air treatment of those afflicted with this disease, and trust it will be conducive of much good. The sanitary condition of the institution is excellent as is also the ventilation. Among the noticable improvements during this period may be mentioned the two additional ells to the boys' and girls' cottages which are now completed and will relieve our overcrowded condition for the present. A large stock barn has been built at the State farm, the construction of which was made necessary by the destruction by fire of the former one in the fall of 1903. A new and larger motor and more washers have been placed in the laundry and more machinery in the bakery, thereby increasing the capacity of both. In the tailor shop, mending room and sewing rooms the sewing machines are all run by electric motors, reducing the labor in those departments. Employment is given to a greater number of boys in the brush, shoe and mattress shops, and they are turning out more work. The interiors of the different buildings have been much improved by painting and all needed repairs have been done. In the administration or main building new floors have been laid in nearly all the dormitories and play rooms in addition to many other improvements. The Chapel annex is much too small and is inadequate for our needs and I would recommend that the auditorium room be enlarged and eight additional school rooms be added to this structure, and ask for an appropriation for this purpose and the furnishing of the same of $20,000.

I also recommend that the following appropriations be asked for at the next session of the Legislature.

For library and school books, per annum	$ 750
Care and improvement of grounds, per annum	2,000
For repair and improvements, per annum	10,000
For ordinary ($140 per capita on 1,500 inmates) per anuum	210,000

Respectfully submitted,

C. B. TAYLOR, *Superintendent.*

INFORMATION CONCERNING ILLINOIS ASYLUM FOR FEEBLE-MINDED CHILDREN AND METHOD OF ADMISSION.

The Illinois Asylum for Feeble-Minded Children was established in 1865, and is one of the permanent charitable institutions of the State.

It is located at Lincoln, in Logan county, and is accessible by the Chicago & Alton, Peoria, Decatur & Evansville Railroads and the Havana and Champaign division of the Illinois Central Railroad.

The object of the institution is to furnish such training and education to the feeble-minded children of the State as they are capable of receiving, and to fit them as far as possible for future usefulness.

Children between the ages of 6 and 18 who are feeble-minded—so deficient as to be incapable of being educated at an ordinary school—and who are not epileptic, insane, paralyzed, extremely helpless, or afflicted with contagious disease, may be admitted upon receiving certificate of admission from the superintendent.

Children from Illinois are supported free of charge; board, tuition and washing are furnished by the State.

Applications from Illinois are so numerous that children from other states cannot be admitted.

All children will be received on trial, and are expected to come to the institution provided with a supply of neat and substantial clothing. A bond will be required in all cases (excepting children who are charges of the county) with sureties, to insure the removal of the child when required by the superintendent free of charge to the institution, its officers or agent, and to provide comfortable and suitable clothing, or to pay for such as may be furnished by the institution during the continuance of the child in its care. This bond should be accompanied by a certificate of the county clerk that the sureties are responsible.

The following act in relation to indigent cases was passed by the General Assembly in April, 1875: "In all cases where persons sent to the Institution for the Blind, the Institution for the Deaf and Dumb, or the Institution for Feeble-Minded Children are too poor to furnish themselves with sufficient clothing, and pay the expense of transportation to and from the institution, the judge of the county court of the county where any such person resides, upon the application of any relative or friend of such person, or of any officer of his town or county (ten days' notice of which application shall be given

to the county clerk), may, if he shall deem such person to be a proper subject for the care of either of said institutions, make an order to that effect, which shall be certified by the clerk of the circuit court to the principal or superintendent of such institution, who shall provide the necessary clothing and transportation at the expense of the county, and upon his rendering his proper accounts semi-annually, county board shall allow and pay the same out of the county treasury."

Parties making application for the admission of children to the institution will be provided with application blanks which are to be filled out and returned to the superintendent.

Printed blanks of the bond, and the certificates of the county clerk, can be had free on application to the superintendent.

Any further information regarding the institution may be obtained by addressing the superintendent.

DR. C. B. TAYLOR,
Superintendent, Lincoln, Ill.

MOVEMENT OF POPULATION FOR THE TWO YEARS ENDING JUNE 30, 1906.

	Males.	Females.	Total.
Number of inmates present July 1, 1904	736	560	1,296
Number of inmates since admitted, new	280	189	469
Number of former inmates re-admitted	2	3	5
Total for two years	1,018	752	1,770
Number of inmates discharged	167	87	254
Number of inmates died	78	68	146
Number of inmates temporarily absent	180	75	255
Number of inmates present June 30, 1906	593	522	1,115
Total for two years	1,018	752	1,770

Average daily attendance for the two years ending June 30, 1906	1,370 83
Number of inmates present July 1, 1906	1,115

The following table will show the number and cause of deaths for the biennial period.

Disease.	Male.	Female.	Total.
1904-1905.			
Abcess of lungs	.....	1	1
Acute gastritis	2	1	3
Brain fever	2	1	3
Brights' disease	1	2	3
Cirohrsis of the liver	1	1	2
Diabetes	2	2	4
Exhaustion from epilepsy	7	6	13
Erysipelas	1	.....	1
Heart disease and complications	5	4	9
Hemorrhage of the lungs	1	1	2
Pneumonia	3	2	5
Phthisis pulmonalis	10	8	18
Tubucular enteritis	1	3	4
Tubercular meningitis	1	.....	1
Total for years 1904-1905	37	32	69
1905-1906.			
Abcess of lungs	2	.....	2
Accidental	1	.....	1
Acute gastritis	2	1	3
Brain fever	.....	1	1
Brights' disease	.....	3	3
Chronic gastritis	3	2	5
Exhaustion from epilepsy	9	8	17
Fatty degeneration of the heart	2	.....	2
Gastric ulcer	1	1	2
Heart lesions and complications	6	6	12
Pneumonia	3	2	5
Phthisis pulmonalis	12	12	24
Total for years 1905-1906	41	36	77

TREASURER'S REPORT.

John S. Haller, Treasurer, in account with the Illinois Asylum for Feeble Minded Children for the year ending June 30, 1905.

		ORDINARY EXPENSE FUND.		
		Dr.		
1904				
July	1	To balance on hand	$ 9,202 73	
	9	To amount from State Treasurer	45,500 00	
Oct.	1	..do	45,500 00	
1905				
Jan.	7	..do	45,500 00	
April	11	..do	45,500 00	
1904				
Sept.	30	To sundry deposits by Charles B. Taylor, superintendent.	3,737 67	
Dec.	31	..do	10,129 42	
1905				
March	31	..do	4,556 49	
June	30	..do	4,649 27	
		Cr.		
1905				
June	30	By superintendent's checks paid	.....	$195,880 54
		By balance	.....	18,395 04
			$214,275 58	$214,275 58
1905				
July	1	To balance	$18,395 04	
		REPAIR AND IMPROVEMENT FUND.		
		Dr.		
1904				
Sept.	21	To amount from State Treasurer	$2,092 39	
Oct.	15	..do	2,267 37	
Nov.	15	..do	1,313 06	
Dec.	21	..do	2,498 11	
1905				
March	22	..do	2,547 97	
June	13	..do	2,301 72	
	19	..do	580 89	
	23	..do	131 65	
	26	..do	80 00	
		Cr.		
1905				
June	30	By superintendent's checks paid	.....	$13,813 16
			$13,813 16	$13,813 16
		CARE AND IMPROVEMENT OF GROUNDS FUND.		
		Dr.		
1904				
Sept.	21	To amount from State Treasurer	$ 7 50	
Nov.	15	..do	622 07	
June	13	..do	39 25	
		Cr.		
1905				
June	30	By superintendent's checks paid	.....	$668 82
			$668 82	$668 82

Treasurer's Report—Concluded.

		LIBRARY FUND.		
		Dr.		
1904				
Sept.	21	To amount from State Treasurer	$ 11 00	
Nov.	15	..do	803 46	
1905				
March	22	..do	3 00	
June	13	..do	52 14	
		Cr.		
1905				
June	30	To superintendent's checks paid	.....	$869 60
			$869 60	$869 60
		FOUR NEW BOILERS AND SMOKE STACK FUND.		
		Dr.		
1904				
Sept.	2	To amount from State Treasurer	$ 1,000 00	
Oct.	13	..do	1,000 00	
Nov.	15	..do	10,122 75	
Dec.	21	..do	234 00	
		Cr.		
1905				
June	30	By superintendent's checks paid	.....	$12,356 75
			$12,356 75	$12,356 75

FINANCIAL STATEMENT.

Of the receipts and expenditures of the Illinois Asylum for Feeble Minded Children for the fiscal year, from July 1, 1904, to June 30, 1905.

		MAINTENANCE FUND.		
		Dr.		
1904				
July	1	To balance	$ 9,202 73	
		appropriation for quarter ending September 30	45,500 00	
October	1	appropriation for quarter ending December 31	45,500 00	
1905				
January	1	appropriation for quarter ending March 31	45,500 00	
April	1	appropriation for quarter ending June 30	45,500 00	
June	30	counties for clothing, etc	13,452 58	
		individuals for clothing, etc	4,356 39	
		rebates	56 59	
		sale of farm produce	2,134 38	
		sale of live stock	1,928 80	
		sale of merchandise from store-room	1 70	
		sale of rags, old iron, barrels, etc	23 66	
		sale of articles manufactured	499 46	
		wages returned to treasurer	127 00	
		all other sources	122 29	
		sale of engines and boilers	370 00	
		Cr.		
1905				
June	30	By indebtedness incurred on account of—		
		salaries and wages		$64,505 65
		food supplies		63,071 87
		household supplies, furniture, etc		9,434 66
		clothing		15,925 32
		shop and laundry supplies		4,250 50
		fuel, light and water		23,394 82
		hospital and medical supplies		1,913 59
		freight and transportation		340 67
		building, repairs, etc		2,530 32
		machinery, tools, etc		732 75
		farm, garden, stock, etc		5,312 13
		expenses of trusteee, officials, etc		444 88
		office expenses		1,498 14
		library and amusements		868 09
		miscellaneous		1,663 65
		By balance		18,388 54
			$214,275 58	$214,275 58
July	1	To balance in hands of treasurer	$18,395 04	
		Less checks outstanding	6 50	
		Net balance as above	$18,388 54	

Financial Statement—Concluded.

		REPAIRS AND IMPROVEMENT FUND.		
		Dr.		
1904 July	1	To balance	$ 7,340 51	
		appropriation	15,000 00	
		Cr.		
1905 June	30	By indebtedness incurred on account of—		
		salaries and wages		$4,497 28
		building, repairs, etc		9,315 88
		By balance		8,527 35
			$22,340 51	$22,340 51
July	1	To balance in hands of State Treasurer	$8,527 35	
		Net balance as above	$8,527 35	
		CARE AND IMPROVEMENT OF GROUNDS FUND.		
		Dr.		
1904 July	1	To balance	$1,412 00	
		appropriation	2,000 00	
		Cr.		
1905 June	30	By indebtedness incurred on account of—		
		salaries and wages		$ 7 50
		building, repairs, etc		622 07
		farm, garden, stock, etc		39 25
		By balance		2,743 18
			$3,412 00	$3,412 00
July	1	To balance in hands of State Treasurer	$2,743 18	
		Net balance as above	$2,743 18	
		LIBRARY FUND.		
		Dr.		
1904 July	1	To balance	$459 91	
		appropriation for year	500 00	
		Cr.		
1905 June	30	By indebtedness incurred on account of—		
		library and amusements		$869 60
		By balance		90 31
			$959 91	$959 91
July	1	To balance in hands of State Treasurer	$90 31	
		Net balance as above	$90 31	
		FOUR NEW BOILERS AND SMOKE STACK FUND.		
		Dr.		
1904 July	1	To appropriation	$13,000 00	
		Cr.		
1905 June	30	By indebtedness incurred on account of—		
		building, repairs, etc		$12,356 75
		By balance		643 25
			$13,000 00	$13,000 00
July	1	To balance in hands of State Treasurer	$643 25	
		Net balance as above	$643 25	

TREASURER'S REPORT.

John S. Haller, Treasurer, in account with the Illinois Asylum for Feeble Minded Children, for the year ending June 30, 1906

		ORDINARY EXPENSE FUND.		
		Dr.		
1905				
July	1	To balance on hand	$18,395 04	
	14	To amount from State Treasurer	49,000 00	
October	12	..do	49,000 00	
1906				
January	9	..do	49,000 00	
April	7	..do	49,000 00	
1905				
September	30	To sundry deposits by C. B. Taylor, Superintendent	4,083 30	
December	31	..do	7,297 07	
1906				
March	31	..do	4,070 90	
June	30	..do	7,580 22	
		Cr.		
June	30	By balance superintendent's checks paid	.....	$205,717 03
		balance	.....	31,709 50
			$237,426 53	$237,426 53
July	1	To balance	$31,709 50	
		REPAIR AND IMPROVEMENT FUND.		
		Dr.		
1905				
August	10	To amount from State Treasurer	$1,268 88	
September	25	..do	1,311 28	
	29	..do	1,702 3[illegible]	
October	12	..do	44 78	
November	3	..do	150 81	
December	9	..do	723 99	
	21	..do	360 69	
	27	..do	83 00	
1906				
January	31	..do	574 51	
March	22	..do	1,248 22	
May	17	..do	1,023 11	
June	19	..do	1,209 02	
		Cr.		
June	30	By superintendent's checks paid	.....	$9,700 64
			$9,700 64	$9,700 64

Treasurer's Report—Concluded.

		CARE AND IMPROVEMENT OF GROUNDS FUND.		
		Dr.		
1905				
August	10	To amount from State Treasurer	$ 31 50	
September	25	..do	2,382 13	
1906				
March	22	..do	100 00	
May	17	..do	41 25	
June	19	..do	44 85	
		Cr.		
June	30	By superintendent's checks paid	.....	$2,599 73
			$2,599 73	$2,599 73
		LIBRARY FUND.		
		Dr.		
1905				
September	29	To amount from State Treasurer	$25 20	
November	3	..do	14 51	
1906				
March	22	..do	62 72	
June	19	..do	7 55	
		Cr.		
June	30	By superintendent's checks paid	.....	$109 78
			$109 78	$109 78
		TWO ELL ADDITIONS COMPLETE AND FURNISHING FUND.		
		Dr.		
1905				
August	10	To amount from State Treasurer	$2,550 00	
September	25	..do	616 79	
	27	..do	86 10	
October	12	..do	744 63	
November	3	..do	1,264 50	
December	9	..do	2,915 20	
	21	..do	3,878 44	
	27	..do	932 00	
1906				
January	31	..do	2,182 05	
March	22	..do	3,799 75	
May	17	..do	3,630 28	
June	19	..do	1,727 86	
	21	..do	100 00	
		Cr.		
June	30	By superintendent's checks paid	.....	$24,427 60
			$24,427 60	$24,427 60

FINANCIAL STATEMENT

Of the receipts and expenditures of the Illinois Asylum for Feeble Minded Children, for the fiscal year, from July 1, 1905, to June 30, 1906.

MAINTENANCE FUND.

Dr.

1905				
July	1	To balance	$18,395 04	
		appropriation for quarter ending September 30	49,000 00	
October	1	appropriation for quarter ending December 31	49,000 00	
1906				
January	1	To appropriation for quarter ending March 31	49,000 00	
April	1	appropriation for quarter ending June 30	49,000 00	
June	30	counties for clothing, etc	12,078 95	
		individuals for clothing, etc	3,969 37	
		rebates	33 32	
		rents	10 00	
		sale of farm produce	2,163 88	
		sale of live stock	3,652 22	
		sale of rags, old iron, barrels, etc	283 17	
		sale of articles manufactured	263 17	
		wages returned to treasurer	83 00	
		all other sources	494 41	

Cr.

1905				
July	1	By balance	.....	$ 6 50
June	30	By indebtedness incurred on account of—		
		salaries and wages	.....	67,339 65
		food supplies	.....	65,485 49
		household supplies, furniture, etc	.....	11,131 06
		clothing	.....	17,394 45
		shop and laundry supplies	.....	4,798 54
		fuel, light and water	.....	24,716 00
		hospital and medical supplies	.....	2,096 99
		freight and transportation	.....	378 18
		building, repairs, etc	.....	1,122 43
		machinery, tools, etc	.....	1,830 99
		farm, garden, stock, etc	.....	5,981 41
		expenses of trustees, officials, etc	.....	413 62
		office expenses	.....	1,005 56
		library and amusements	.....	706 31
		miscellaneous	.....	1,209 85
		By balance	.....	31,709 50
			$237,426 53	$237,426 53
1906				
July	1	To balance in hands of treasurer	$31,709 50	.....

Financial Statement—Continued.

		REPAIR AND IMPROVEMENT FUND.		
		Dr.		
1905 July	1	To balance	$ 8,527 35	
		appropriaction	10,000 00	
		Cr.		
1906 June	30	By indebtedness incurred on account of—		
		salaries and wages	.....	$3,434 37
		building, repairs, etc	.....	6,266 27
		lapsed into State treasury	.....	4,244 84
		By balance	.....	4,581 87
			$18,527 35	$18,527 35
1906 July	1	To balance in hands of State Treasurer	$4,581 87	.....
		Net balance as above	$4,581 87	
		CARE AND IMPROVEMENT OF GROUNDS FUND.		
		Dr.		
1905 July	1	To balance	$2,743 18	
		appropriation	2,000 00	
		Cr.		
1906 June	30	By indebtedness incurred on account of—		
		salaries and wages	.....	$ 17 50
		building, repairs, etc	.....	2,432 38
		farm, garden, stock, etc	.....	149 85
		lapsed into State treasury	.....	329 55
		By balance	.....	1,813 90
			$4,743 18	$4,743 18
1906 July	1	To balance in hands of State Treasurer	$1,813 90	.....
		Net balance as above	$1,813 90	
		LIBRARY FUND.		
		Dr.		
1905 July	1	To balance	$ 90 31	
		appropriation	500 00	
		Cr.		
1906 June	30	By indebtedness incurred on account of—		
		library and amusements	.....	$109 78
		lapsed into State treasury	.....	65 11
		By balance	.....	415 42
			$590 31	$590 31
1906 July	1	To balance in hands of State Treasurer	$415 42	.....
		Net balance as above	$415 42	
		FOUR NEW BOILERS AND SMOKE STACK FUND.		
		Dr.		
1905 July	1	To balance	$643 25	
		Cr.		
1906 June	30	By indebtedness incurred on account of—		
		lapsed into State treasury	.....	$643 25
			$643 25	$643 25

Financial Statement—Concluded.

		TWO ELL ADDITIONS COMPLETE AND FURNISHING FUND.		
		Dr.		
1905 July	1	To appropriation	$35,000 00	
		Cr.		
1906 June	30	By indebtedness incurred on account of—		
		salaries and wages		$ 3,516 15
		building, repairs, etc.		20,880 85
		expenses of trustees, officials, etc.		20 60
		miscellaneous		10 00
		By balance		10,572 40
			$35,000 00	$35,000 00
1906 July	1	To balance in hands of State Treasurer	$10,572 40	
		Net balance as above	$10,572 40	

STATEMENT OF EXPENDITURES

At the Illinois Asylum for Feeble Minded Children on account of all funds, showing the names of firms and individuals, the total cost of supplies purchased, or service rendered, during the two years ending June 30, 1906.

Name of Firm or Individual.	Classification of articles purchased or service rendered.	Year ending June 30, 1905.	Year ending June 30, 1906.
Armstrong, Ida	Expenses	$ 14 50	
Atlass, Frank	Poultry, tallow, etc	1,315 55	$ 969 46
Alexander Lumber Co	Lumber, etc	322 29	2,394 39
Allen Mfg. Co., W. D	Hose and rubber supplies	289 05	376 08
Armour & Company	Meats, etc	3,265 11	2,765 69
American Bap. Pub. Society	Sunday school quarterlies	11 20	
Ahrens, A. A	Tallow	76 44	32 94
Armbrust, Henry	Rent of pasture	20 00	20 00
American Electric Heating Co	Electric supplies	4 18	
American Book Co	Books	585 22	
Adkinson, Eliza	Transportation	4 96	
Amsberg, Chris	Food	13 90	17 90
Agle & Sons, Geo	Meats, etc		411 08
Altman, I	Clothing		78 00
American Lino Oil Co	Oil		17 15
Abts, Mrs. Albert	Potatoes		9 09
Allen, Oscar	Legal services		10 00
American Steel and Wire Co	Wire		2 84
Aeckerle, Charles	Board		14 75
Breivogel & Co., A	Tallow, etc	16 91	2 40
Besly & Co., Chas. H	Oil	4 50	4 50
Burlington Vin. & Pickle Wks	Pickles and vinegar	350 86	506 88
Bates Machine Co	Repairs	11 00	
Barber Mfg. Co., A H	Charcoal	1 20	
Bouillon, W. E	Plumbing, etc	32 21	69 69
Buck's Shoe Store	Shoes and shoe laces	98 75	64 75
Bartling, Carl F	Expenses	76 48	90 50
Boyd & Son, A. C	Dry goods, etc	27 68	147 42
Berger, Ernest	Apples	31 20	
Boyden & Son, John T	Burial expense	1,176 25	592 00
Brown, A. F	Notarial fees and expenses	25 87	39 95
Belmont, John W	Transportation	20 50	131 05
Becker & Co., Geo	Furniture	521 50	160 00
Buffalo Forge Co	Repairs	3 75	
Baker, Geo. M	Vegetables	74 40	30 70
Brennan Estate, Thos	Lard, etc	268 80	123 84
Burton, Attorney-in-fact, E	Rent and food	1,434 60	1,418 06
Blinn & Harris	Legal expense	45 00	
Billings, Clapp & Co	Hosp. and medical supplies	86 50	62 00
Beach & Sons, James	Soap	59 98	26 95
Bekemeyer & Clear	Food supplies	124 98	315 49
Brown, A. C	Seeds	46 25	
Baird, N. M	Transportation	10 35	
Blanke Tea & Coffee Co., C.F.	Coffee		103 70
Bloomington Pickle Co	Pickles and vinegar		61 83
Burrows, James	Concrete work		36 00
Bobbett, Flora G	Contract work		6 00
Brosamer, Jacob	Apples		32 40
Bailey, George	Grease		233 90
Brainerd, Ella	Apples		23 70
Burns, Thomas	Food		6 18
Bretz, B. S. Co., The	Household supplies		7 50
Bode, Lee Taylor & Co	do		30 00

Statement of Expenditures—Continued.

Name of Firm or Individual.	Classification of articles purchased or service rendered.	Year ending June 30, 1905.	Year ending June 30, 1906.
Brownell Mercantile Co	Hospital and medical supplies		$ 4 11
Chicago White Lead & Oil Co	Paints, oils, etc	$ 52 08	816 80
Carson, Pirie, Scott & Co	Dry goods, etc	169 67	1,279 33
Crescent City Moss Ginnery	Mattress moss	1,026 73	1,047 98
Cosby, Nate	Contract work	80 00	
Crihfield, Roy H.	Repairs	4 00	
Carter White Lead Co	White lead	40 39	709 23
Central Union Telephone Co	Telephoning	108 00	114 50
Chicago Wood Finishing Co	Furniture polish	15 50	29 12
Cudahy Packing Co	Meats, etc	172 14	1,046 01
Chicago & Alton R. R. Co	Freight	1,053 22	1,244 71
Chapman & Smith Co	Bakers' supplies	8 10	7 64
Cunningham, M	Horseshoeing	41 40	49 95
Clow & Sons, James B	Iron pipe, fittings, etc	248 57	2,413 80
Citizens' Coal Mining Co	Coal	15,596 24	20,616 83
Cody & Sons, Joseph	Boilers and boiler repairs	8,300 03	
Courier Co	Printing	45 75	20 50
Co burn & Birks	Drugs, etc	227 82	53 07
Carrier, W. E	Repairs on sewing machines	26 40	22 00
Carlin, Mary	Expenses	14 50	15 00
Cottrell, D. D	Music	10 80	
Clagget Bros	Clothing and dry goods	1,571 26	
Cent. Ill. Tel. and Tel. Co	Telephoning		80 25
Central Illinois Creamery Co	Butter		422 50
Cherry & Kates	Repairs		2 45
Curry & Bro., Geo. A	Clothing		105 09
Champion Machinery Co	Machinery		307 05
Creamery Package Mfg. Co	Charcoal	10 00	9 00
Coolidge & Son, J. H	1 bull		50 00
Carter, Ward M	Hogs		32 00
Conkling Chemical Co	Drugs, etc		22 44
Charles Co., Thos	Kindergarten supplies		6 32
Dasher, G. C	Books	11 00	
Dirksen & Sons, A	Clothing	53 55	
Denger, Adam	Groceries, tallow, etc	12,166 62	8,057 06
Davis, P. M., Lewis	Postage	378 00	414 60
Dehner & Sons, John E	Hardware, etc	2,094 07	920 99
Denman, Jesse	Fruit	44 75	28 50
Donald, T. A	Veterinary services	31 50	31 00
Derby, W. H	One set of farm scales	80 00	
Dearborn Drug and Chemical Works	Boiler compound	118 19	
Durand & Kasper Co	Groceries, etc	5,214 37	8,522 34
Dunlap, H. M	Apples	292 80	
Duff, Bertha B	Expenses	14 50	
Downey & Brown	Repairs		13 55
Dehner, John P	Contract and repair work		2,060 73
Dixie Music House	Music		22 43
Danner & Downing	Hats		3 60
Devoe & Raynolds Co	Paints, etc		21 47
Dunn, Joseph M	Transportation		7 20
Duncan, J. H	Returning fugitives		8 00
Devine, David	do		2 00
Donnell, J. E	Household supplies		5 55
Dea, James	Food		38 20
England, R. L	Fish	247 56	171 12
Etterlein, William	Horse-shoeing and repairs	39 60	55 20
Express Co., American	Express	95 35	69 08
Express Co., United States	do	41 77	114 25
Emmerson, Morris	Printing	227 30	127 00
Electric Appliance Co	Electric supplies	44 26	287 37
Elgin Soap Works	Soap	45 32	
Ewing, Finis	Sand	6 25	
Ellis, Wm. L	Oysters		80 00
Engelhorn, Emil	Transportation		8 00
Evans, W. H	Poultry and seed corn		94 20
Ewing, E. E	Transportation		10 00
Foster, C. H	Piano tuning and music	8 75	2 80
Funk, Mike	Apples	10 00	
Friedman Mfg. Co	Butter and butterine	1,494 30	3,544 30
Farrell, Mrs. Mary	Transportation	10 35	
Field & Co., Marshall	Dry goods, etc	4,203 46	5,988 33
Farwell Co., John V	do	5,389 02	4,100 13
Faulkner, Chas	Food	3 85	
Frisbie, R. L	Expenses	35 69	41 20

Statement of Expenditures—Continued.

Name of Firm or Individual.	Classification of articles purchased or service rendered.	Year ending June 30, 1905.	Year ending June 30, 1906.
Fox, Thomas	Vegetables	$ 281 40	
Flannagan, A	Kinderarten supplies	95 53	$ 2 25
Fisher & Co., Chas A	Excelsior	1 77	1 00
Fox River Creamery Co	Butter		249 48
Fox, Frank	Vegetables		29 00
Flick, Frank	Apples		9 50
Fagen, Owen	Chickens		15 48
Gade, Chas. O	Celery	19 50	14 33
Gibson, James W	Expenses	82 74	63 91
Garlock Packing Co	Packing	186 59	229 10
Guilett & Sons, W. H	Flowers and plants	71 95	149 75
Gibson, Bertie	Returning fugitive	2 50	
Greisheim & Co., M	Clothing	1,476 95	527 97
Gelly, Robert	Expenses	8 24	
Gillespie & Son, Chas. H	Floor finish	20 02	
Gordon Mill and Grain Co	Corn meal	120 22	49 20
Ginn & Co	Books	55 46	
Greenwall, J. C	Transportation	2 00	
General Electric Co	Electric supplies	245 90	783 58
Gardner Governor Co	Pump repairs		15 68
Gibson Soap Co	Soap		21 00
Gleason, John	Painting		403 50
Goodin, Chas	Food		19 60
Gibson, Edward	Supplies		8 00
Germo Mfg. Co	Germicide		30 00
Gebhardt, Mrs. Myrtle	Transportation		1 50
George, Richard	Repairs		51 95
Hoffheimer & Co	Drugs, etc	2 47	
Humphreys & Co, J. F	Groceries, etc	659 52	1,083 65
Heinz, Mrs C	Apples	3 88	
Hass Electric Mfg. Co., R	Electric supplies	25 53	
Havana Fishing Co	Fish	7 42	
Hoblit, S. S	Bacon	20 50	
Hungerford, Wm	Mill work	701 80	417 95
Hoblit, John A	Apples	32 40	
Hanger Bros	Music	1 55	2 55
Hoffman Estate, V	Groceries, etc	191 50	
Hummer & Kennedy	Horse-shoeing	29 65	
Howland & Son	Food	31 25	
Hoblit, Chas. T	Expenses	4 15	
Hoblit, S. G	Dental work	29 00	4 50
Hoyt Co., W. M	Groceries, etc	145 40	
Hartford Steam Boiler Inspection and Insurance Co	Insurance on boilers	333 00	
Higler, Madge	Expenses	14 50	15 00
Hoopes & Son, B. F	Food supplies	1,391 32	2,974 45
Harlan & Bro	Drugs, etc	61 42	
H. W. Wilson Co	Magazines	6 00	
Holder-Atney Hdw. Co	Hardware, tile, etc	26 88	
Heath & Co., D. C	Books	190 74	
Hall, H. A	Music instruments	100 00	
Holman Soap Co	Soap	48 75	
Hirtman, W. H	Cleaning cistern	65 00	
Hammond Packing Co	Meats, etc	4,060 24	2,550 74
Heitman, H	Salt	33 75	15 00
Hall, J. E	Transportation		2 00
Heffter, C. M	Expenses		8 50
Hoblit & Smith	Legal expense		10 00
Hawkeye Compound Co	Boiler compound		264 26
Haffy, C. F	Returning fugitives		10 25
Hackl, John	Contract work		69 00
Hardy, C. F	do		2,927 88
Hurley, Dan	Sand		177 45
Iles, Edward	Repairs	26 75	9 00
Irwin, Neisler & Co	Drugs, etc	46 85	54 25
Illinois Central R. R. Co	Freight	648 83	1,185 64
Ide & Son, A. L	Repairs	42 43	21 77
Ill. Inst. for Educat'n of Blind	Brooms	56 25	
Illinois State Penitentiary	Furniture, brooms and shoes	432 90	3,212 06
Illinois State Reformatory	Printing	117 20	166 59
Irving Co-oper. Creamery Co	Butter		345 50
Illinois State Journal	Newspaper		10 00
Jones, J. R	Sand	12 50	224 55
Jones, Paul C	Fruit	72 35	63 55
Jaggi, Jacob	Grease	66 00	

Statement of Expenditures—Continued.

Name of Firm or Individual.	Classification of articles purchased or service rendered.	Year ending June 30, 1905.	Year ending June 30, 1906.
Jacobs & Co., Julius	Clothing	$ 27 00	$ 22 50
Jones & Koehnle	Plumbing	1 60	1 77
Jones, W. E	Hogs and fruit	429 50	456 00
Journal of Psycho-asthenics	Medical journal	6 56	
Jessop, J. B	Fish	11 60	
Jurgeson, C. Chris	Contract work	5,176 41	
Jones, Samuel	Transportation		4 00
Jamieson, Inez	Sheep and bull		271 40
Kespohl & Morenstecher Co	Drygoods, etc	458 47	
Kenyon, R. O	Horseshoeing	17 30	
Kirk Co., James S	Soap	364 85	152 63
Kohn Bros	Groceries, etc	97 60	58 09
Kochs Co., Theo. A	Barber supplies	38 54	47 53
Knochel & Hassenstab	Repairs	11 50	26 75
Klemm, C. W	Drygoods, etc	772 10	65 27
Kennedy, Robert	Horseshoeing		102 35
Keeran-Lafferty Co	Pickles		13 86
Keller, Jno. P	Board		20 00
Kerst, F W	Boiler repairs		101 75
Lewandowski, A	Transportation	4 30	
Locke & Co., C. A	Disinfectant	7 50	
Larison, A. W	Piano tuning	4 00	11 00
Lutz Co., John A	Drygoods, etc	50 87	85 43
Layman & Ritchey	Pa nts, oils etc., shades	172 45	279 67
Lipp & Voelpel	Shoes	14 40	
Lincoln St. Car Co	Car fares	76 80	64 00
Lincoln Water and Light Co	Water and contract work	2,761 79	4,902 08
Lincoln Commission Co	Food supplies	177 27	26 77
Lincoln Coal Co	Coal and brick	4,712 87	432 18
Landauer, J	Clothing, etc	297 65	59 50
Lain, A. G	China	45 00	
Lincoln Mutual Telephone Co	Telephoning	70 80	
Livingstone Sons, Ike	Clothing	222 71	
Lyon & Healy	Music	10 99	23 49
Lincoln Monument Co	Stone work	47 60	2,157 60
Longley-Low & Alexander	Hats	25 34	
Lettwich, Homer	Farm supplies	26 90	
Longworth, Belle B	Expenses	14 50	14 85
Leavitt Machine Co	Machinery	90 00	
Lathrop, J. W	Books	27 50	
Leininger Chem. Co., Dr. Geo.	Drugs, etc	21 60	19 20
Luckhart, Andrew	Transportation	3 00	
Leach, Miles A	Seed wheat	231 00	
Lincoln Awning & Mfg. Co	Awning supplies		10 75
Lee, Chas. D	Returning fugitive		2 00
Latham, Richard	Rent		100 00
Lammer & Mann	Repairs		24 80
Lyons, Mrs Josie	Expenses		8 52
Leach, W. R	Sheep		17 80
Loveland, J. W	Expenses and fruit		19 30
Lane, Wm. R	Contract work		14 00
MacVeigh & Co, Franklin	Groceries, etc	1,975 88	2,202 72
Morris & Co., Nelson	Meats, etc	210 56	
McGrath, T. E	Newspapers	31 34	23 90
Moxley, Wm. J	Butterine	2,484 12	100 00
Miller & Hart	Meats, etc	287 29	
Merchants Oil Tank Line Co	Oil	90 89	61 46
McGeath, Wm	Hogs	972 00	
Manhattan Rubber Mfg. Co	Rubber supplies	255 78	
Merry & Son	Horseshoeing	51 00	21 00
Moos, Jno. P	Repairs	52 90	97 75
McCoy & Co., James	Groceries, etc	433 27	2,740 47
Marcucci, A	Ice cream and fruit	23 54	62 20
Mt. Pulaski Wind Mill Co	Iron tanks	217 77	
Millar & Co., E. B	Coffee and tea	1,485 26	1,933 66
McLaughlin & Co., W. F	Coffee, etc	1,278 72	888 84
Moffet-West Drug Co	Drugs, etc	448 20	374 78
Malecki, Lewis B	Music	51 48	
McDonald & Co., J. S	Office supplies	1 46	
McNeill & Higgins	Groceries, etc	106 43	27 04
McCormack, H	Transportation	34 55	
Martin & Whitesell	Tallow	54 46	
Miller, Mrs. L. T	Cake pans	2 20	
Mueller, Platt & Wheeland	Groceries, etc		619 07
McClurg & Co., A. C	Books		70 07

Statement of Expenditures—Continued.

Name of Firm or Individual.	Classification of articles purchased or services rendered.	Year ending June 30, 1905.	Year ending June 30, 1906.
Miller, J. Ed	Lumber		$ 373 20
Mosby Medical Book Co	Book		4 00
McLellan, Robert	Training horse		39 80
McAfee, Joseph	Transportation		7 08
Mayer & Son, J. W	Saddle and bridle		10 00
McGrue, H. O	Mill work		3,139 43
Mitchell, Mrs. Frank	Transportation		7 99
McNulty, Wm	Returning fugitive		1 50
Martin, Wm	Sweet potatoes		51 77
Morris, Wm. T	Transportation		7 03
McNight, Wm	Cutting wood		22 50
National Biscuit Co	Crackers	$ 720 99	352 62
Nebinger Leather Co	Leather, etc	297 19	733 38
Nicholson, A. R	Pictures	20 00	
National Ammonia Co	Ammonia	184 80	107 34
Nichols Mfg. Co	Tools	6 90	
N. American Review	Paper	1 25	
Newcomb, E. R	Flooring	57 50	
Nelson, Kreuter & Co	Laundry supplies		250 00
Neylon, Dennis	Returning fugitive		1 00
Oliver, J. F	Contract work	161 25	692 46
Ochiltree, Anna	Transportation	4 30	
Oakford & Fahnestock	Groceries, etc	790 93	
Ott, Mrs. Geo	Vegetables	116 53	
Olson, Chris	Repairs		6 00
Otto & Scherf	Repairs on boilers		190 34
Pederson, Mrs. F	Transportation	9 90	
Paisley & Son, J. B	Groceries, etc	244 80	187 50
Perrault, L. S	Fancy work supplies	48 88	40 67
Pierron, F. R	Drugs, etc	2 00	
P. D. & E. R. R. Co	Freight	7 41	
Pant., Ptg. & Stationery Co	Stationery and office supplies	392 36	146 89
Plaut & Gerard	Dry goods	9 75	4 63
Pfeiffer Crockery Co., F. H	Dishes, etc	1,159 34	1,615 71
Penzel & Muller, G. F	Repairs	2 00	
Peifer, J. E	Apples	21 70	66 70
Paxton, Thomas	Threshing	144 50	
Phillips, J. J	Sand	8 75	
Pillsbury, A. L	Architect's commission	234 00	
Potter Oil Co	Oil	94 62	8 32
Peifer, P. H	Returning fugitive	3 00	
Porter & Berg	Electric supplies		365 73
Pepper, J. W	Music		5 60
Peru Basket Co	Baskets		16 70
Peoples' Oil Co	Oil		112 60
Parks, Amos	Returning fugitive		10 00
Pres Board of Pub. Society	S. S. quarterlies		11 76
Pitts, Claude	Returning fugitive		4 00
Quaker City Rubber Co	Packing	23 00	65 31
Quan & Co., W. J	Groceries, etc	294 17	671 19
Quinn, W. E	Boiler repairs		103 10
Reinhardt's Sons, M	Hardware, etc	112 00	402 76
Reed Co., Chas. C	Drugs, etc	176 30	238 72
Reinhardt, A. J	Clock	2 25	
Reid, Murdoch & Co	Groceries, etc	87 63	106 09
Reuter & Co., J. G	Food and onion sets	131 70	94 05
Rimerman, V. H	Dental work	75 00	94 50
Race Clothing & Mfg. Co	Clothing	268 69	
Rudolph, F	Horseshoeing	45 50	14 95
Roach, John E	Farm supplies	30 59	
Russell, W. E	Tallow	51 52	264 87
Remington Typewriter Co	Typewriter supplies	5 10	7 45
Robinson, Mrs. Kate	Transportation	8 18	
Roberts & Co., R. E	Food supplies	31 50	
Rupp, George	do	72 44	
Rankin, John	do	77 03	
Rippinger, Mrs A	Transportation	2 15	
Rhoads, G. W	Yeast and tea		136 24
Ryan & Purinton	Burial expense		280 00
Runte & Stein	Lard and tallow		352 42
Rentschler, Geo	Turkeys		9 15
Rosenthal, Silas	Mules		850 00
Ritter, W. T	Lettuce		1 40
Richards & Rhoads	Plumbing		5 85
Rodgers, Matt	Castings		53 75

Statement of Expenditures—Continued.

Name of Firm or Individual.	Classification of articles purchased or service rendered.	Year ending June 30, 1905.	Year ending June 30, 1906.
Smith, P. K	Transportation	$ 3 00	
Sutliff & Case Co	Drugs, etc	305 60	$ 457 20
Sanford, H. W	Furniture	244 90	
Sheer, Eugene	Repair work	266 35	68 05
Standard Oil Co	Oil	85 07	70 95
Steele-Wedeles Co	Groceries, etc	79 34	
Spellman & Spitly	Lumber, etc	1,062 68	804 39
Stiefel & Traub	Dry goods, etc	28 95	86 40
Stubblefield, Ed	Expenses	16 00	
Stubblefield, J. C	Meats, etc	5,126 37	309 54
Stevenson, Chas. T	Flour, salt and vinegar	9,276 32	7,875 30
Sprague, Warner & Co	Groceries	122 55	89 50
Swift & Co	Meats, etc	4,242 45	860 51
Spool Cotton Co	Thread	224 52	221 20
Schelfefer, Wm	Brooms	33 75	
Springfield Paper Co	Paper	28 92	50 77
Sherwin-Williams Co	Paints, etc	207 33	33 08
Stahl, Henry	Hardware	286 20	206 14
Shilling, Joseph	Contract work	35 00	
Simplex Electric Co	Electric supplies	14 40	
Spot Cash Grocery Co	Groceries	129 58	
Santa Clara Wine Co	Liquor	74 48	
Shackleford, E. L	Harness	161 75	29 90
Steinhour, Philip	Vegetables	3 00	
Schreiber, G. C	Repairs	12 65	4 50
Schwarzschild & Sulzberger Co	Meats, etc	916 28	1,621 10
Snyder, J. J	Harness, etc	72 32	
Stearns Electric Paste Co	Roach paste	41 04	
Scott, A. C	Food supplies	29 50	
Smith & Sons Co., R. P	Machinery	463 25	
Studebaker Bros. Mfg. Co	Vehicle	125 00	
Spry Lumber Co., John	Lumber, etc	2,524 90	1,966 36
Sparks, Samuel	Clover seed		90 00
Suman, Mrs. I	Laundry work	16 50	
Sigg, Harry	Clover seed	90 00	
Stewart, Clark E	Music	8 25	1 65
Smith Wire and Iron Wks. F.P	Fountain	622 07	
Schweikert & Son, R	Repairs	2 25	
Saunders & Co., W. B	Books	4 00	
Simon, D. & M	Food	90 30	343 22
Southern Illinois Penitentiary	Clothing	1,511 95	8,063 14
Sexton, Sarah E	Transportation	6 85	
Singer Mfg. Co	Needles and oil		16 81
Starr, H. E., Mgr	Butter		64 50
Stevenson & Co., Robt	Drugs, etc		384 98
Seibert, J. D	Hogs		813 42
Santa Cruz Wine Co	Liquors		33 05
Simplex Electric Co	Electric supplies		15 75
Seifert & Co., Frank A	Plastic relief		125 00
Sherboudy, Everett	Hogs		236 00
Schwartz, Reinhold	Chickens		5 25
Schuler, F. M	Transportation		3 20
Smith, B. W	do		10 00
Sears-Roebuck & Co	Tools		5 13
Sherwood, T. S	Transportation		5 30
Samples, Grover	do		6 26
Sparks, Thomas	Clover seed		40 00
Slack, Mollie E	Expenses		14 85
Schilling, George	Threshing		150 06
Stone, J. P	Apples		13 90
Sanders, Wm. S	do		15 00
Stollard, James	Returning fugitive		4 25
Sites, A	Transportation		9 08
Spalding & Bro., A. G	Sporting goods		33 52
Thompson & Thomas	Kindergarten books	52 14	
Teichman, August	Vegetables	104 09	130 50
Troy Laundry Mach'y. Co. Ltd	Laundry supplies	377 00	407 44
Taylor & Co., Z. T	Food and clothing	2,445 39	1,527 56
Taylor, C. B	Expenses	131 27	126 41
Turley Bros	Crockery	251 67	
Taylor, Mrs. K. H	Rent	150 00	
Turner, W. H	Vegetables	7 25	
Taylor, Henry M	Farm supplies	6 00	
Thompson, Bruce	Sand	9 70	
Turley & Thickson	Dishes, etc		212 97

Statement of Expenditures—Concluded.

Name of Firm or Individual.	Classification of articles purchased or services rendered.	Year ending June 30, 1905.	Year ending June 30, 1906.
Tick, Jacob	Eggs		$ 16 50
Thompson, Ward	Food		35 44
Terry, James	do		12 50
Thornton, Mrs. Julia	Chickens		5 40
Viscosity Oil Co	Oil	$ 24 50	25 74
Vineyard, L. E	Trees	20 00	5 00
VanGerpen, C	Lard		48 72
Vaughn's Seed Store	Seed		2 04
Vandivort, W. M	Repairs	266 20	
Walsh, Boyle & Co	Groceries, etc	286 37	145 81
White's Oil Co	Oil	24 75	
Williston, A. L	Indelible ink	45 00	45 00
Weaver, James R	Transportation	30 01	
Wittbold Co., The Geo	Books, etc	19 25	
Wagner, John	Expenses	49 79	51 65
Woland, C. J	Crockery, etc	451 52	237 48
Wilkins Co., The Wm	Brush supplies and hair	409 90	336 57
Western Union Telegraph	Telegraphing	270 50	87 36
Western Electric Co	Electric supplies	25 11	235 36
Watson Co., Geo. E	Paints	582 89	124 25
Wasson Co., The	Repairs and wagon	1 40	40 00
Whetsler, W. R	Typewriter supplies	72 25	8 50
Woelfel & Gundlach	Hardware, etc	90 80	267 25
Wilmert, Fred C	Tallow, etc	147 59	153 03
Western Telephone Mfg. Co.	Telephone supplies	1 50	
Warrick, J. A	Hay	19 50	32 10
Wilson Grocery Co	Groceries	142 13	
Wylie, Geo	Returning fugitive	2 00	
Williamson, P	Scissors	1 65	
Weil, Simon	Shoe supplies	1,232 71	934 28
Wright Stock Food Co	Stock food	10 00	
Westinghouse Electric Co	Electric supplies		13 52
Woll & Sons, Peter	Brush supplies		21 83
Wrought Iron Range Co	Cooking vessels		55 00
Washburn-Crosby Co	Flour		1,230 00
Warner & Co., Wm. R	Hospital and medical supplies		5 16
Wendell & Thomas	Ice cream		10 80
Wodetzski, E. E	Paints		10 96
Watson, Harry	Food		10 40
Wills, John	Transportation		8 82
West, C. E	Oculist		3 50
Willoughby, J. A., treasurer	Civil service expense		170 70
Weakly, J. M	Onions		74 25
West Disinfectine Co	Disinfectant		9 80
Williams, Chas	Food		5 00
Yeager, E. W	Hardware	431 03	436 16
Young, J. D	Stock food	1 25	
Young, Wm. M	Expenses		3 50
Salaries and wages	Consolidated pay roll	69,010 43	74,307 67
		$223,595 37	$242,548 28

CONSOLIDATED PAY ROLL.

Of the Illinois Asylum for Feeble Minded Children, showing the salaries and wages of each officer and employe on account of all funds for the two years ending June 30, 1906.

Name.	Position.	Term of Service.			Year ending June 30, 1905.	Year ending June 30, 1906.
		Mos.	Days.	Hrs.		
C. B. Taylor	Superintendent	24			$3,000 00	$3,000 00
R. L. Frisbee	Physician	21			1,200 00	946 67
Wm. M. Young	do	24			1,200 00	1,200 00
Elmer E. Hagler	Medical services				25 00	
Robert B. Hoag	Physician	2	5			216 67
Chas. T. Hoblit	Clerk	24			1,200 00	1,200 00
John M. McCoy	Clerk assistant	24			900 00	900 00
Robert Gelly	Storekeeper	24			1,000 00	1,000 00
A. F. Brown	Secretary	24	15		900 00	935 00
Mary Carlin	Housekeeper	23	13		560 00	574 65
Recie Henderson	do		9			12 00
Ida Armstrong	Visitors' attendant	9			225 00	
Ida Armstrong	Assistant matron	4	14		73 50	84 00
Lulu Miller	Visitors' attendant	15			75 00	300 00
Lulu Miller	Sewing room	9			145 87	
Edith Young	Librarian	24			300 00	300 00
Louise Yeates	Matron	2	13		121 64	
Maggie Higler	do	24			563 00	600 00
Belle Longworth	Matron assistant	23	22	5	420 00	410 14
Gretchen Sutter	do	24	15		437 00	420 00
Mollie E. Slack	do	23	24		420 00	413 00
Mary Houlihan	do	24			420 00	420 00
Gusie Fackrell	do	10			350 00	
Lina Stein	Nurse & matron ass't.	24			233 00	405 00
Sarah E. Maxwell	do	10				344 00
Sarah E. Maxwell	Store room	7	26		94 20	40 00
Mrs. L. A. Bosworth	Matron assistant	4	15			136 39
Mildred Willis	Hall	3	17		55 68	
Clara Harmon	do	24			176 00	185 00
Archie Butler	do	23	2		157 27	184 00
Lulu West	do	24			168 00	184 00
Augusta Hickman	do	24			168 00	184 00
Kittie Bushell	do	9	9		126 28	14 00
Amy Williams	do	16	28		72 54	122 00
Nellie Hernan	do	14			30 00	188 00
Florence Dunnick	do	23	29		168 00	188 97
Anna Olson	do	4	4			65 71
Anna Fitchen	Dining room	24			204 00	204 00
Mamie Downey	do	19	21		180 00	121 71
Julia Hagan	Dining room & cook	22	15		222 50	210 00
Alice Wood	do	23	26		180 00	186 86
Nellie Brown	do	2	3		31 50	
Myrtle Wilson	do	24			180 00	188 00
Lucille Jardain	do	23	5		167 60	187 74
Nora McCarthy	do	10	10		186 67	
Madge Reisch	do	24			180 00	188 00
Minnie Waldron	Dining room	53	24		177 50	187 49
Beatrice Evans	do	15			180 00	45 00
Leona Parker	do	5	26		26 00	67 29
Jennie Dougherty	do	23	24		179 00	184 80
Louise Chapin	do	21	19		180 00	150 13
Nellie Hanahan	do	23	16		173 00	184 00
Anna Albright	do	21	24		147 50	188 00

Consolidated Pay Roll—Continued.

Name.	Position.	Term of Service.			Year ending June 30, 1905.	Year ending June 30, 1906.
		Mos.	Days.	Hrs.		
Maude Seth	Dining room	21	3		$137 03	$175 94
Agnes Bushell	do	13	9		55 75	150 46
Birdie Sanders	do	14	4		31 33	188 00
Stella Wilson	do	9	15			149 47
Hannah Carlin	do	2	25			44 80
Hannah Lannan	Cook	23	25		237 33	240 00
Margaret Clare	do	24			240 00	240 00
Mary Neylon	do	24	8		275 33	270 00
Mary Wynn	do	24			270 00	270 00
Mary Daniher	do	23			230 00	240 00
F. C. Hewitt	do	24			285 00	300 00
Anna Hall	do	3			60 00	
Stella Evans	do	18			240 00	120 00
Kate Gorman	do	23	25		236 77	240 00
Mary E. Collins	do	20	15		230 00	180 00
Lura Monohan	do	3	17		71 33	
Winnie Ogilvie	do	16			80 00	240 00
Etta Moore	do	18	10		240 00	127 14
May Shaw	do	8			160 00	
Cecil Mestinsek	do	15	22		97 60	200 00
Ora Larison	do	23	28		177 50	186 45
Sophie Reed	do	4	17			90 97
Kate Hagan	do	8	15			166 75
Anna Emmerson	do	2	21			49 86
Mrs. Fred Oltz	do		15			8 50
Cordia Haepfner	do		26			16 67
C. M. Heffter	Supervisor	24			360 00	360 00
Julia A. Oliver	do	22			300 00	360 00
L. D. Ebinger	do	24			360 00	360 00
Minnie Matthews	do	24			250 00	300 00
A. S. Mohr	Supervisor outside	16			864 00	288 00
Lulu Randall	do	20	6		257 50	247 58
Willard Ayers	Barber	23	13		356 00	455 00
Carry Buckles	Store room	23	7		240 00	224 67
Lucy Miller	do	1	29		39 31	
Louise Laux	do	23	20		233 34	240 00
Maude Brownback	do	24			240 00	240 00
Alpha Smith	do	11			200 00	20 00
Ellen Graves	do	9				182 50
Nellie Maxwell	do	8	2			161 33
Theresa Bingaman	Attendant	10			183 60	
Wm. Bandeko	do	24			300 00	300 00
Frank Inman	do	2	13		60 83	
A. J. Sprinkle	do	24			300 00	300 00
Minnie Erdman	do	23	17		172 00	184 00
Maud Tribble	do	12			216 00	
Lizzie Dubson	do	23	22		211 80	232 00
Maude Oldaker	do	21			216 00	172 00
Rachel Wallace	do	20	7		216 00	156 32
Mabel Foster	do	2	9		41 40	
Chris Stoll	do	18	22		243 33	225 00
A. H. Dial	do	2	25		70 83	
S. C. Keller	do	20	7		300 00	207 50
Henry Arndt	do	24			300 00	300 00
Dunbar McEndree	do	2	18		66 66	
Agnes Clare	do	13	12		212 00	26 66
C. E. Higgins	do	24			300 00	300 00
Wm. Wettle	do	24			300 00	300 00
Mae Moule	do	23	22		212 40	230 71
Eliza Fielder	do	23	14		216 00	221 33
Clara Wunderle	do	2	25		39 67	
T. P. Coates	do	24			300 00	300 00
Ira Seybolt	do	9			225 00	
Quincy Waller	do	24			300 00	300 00
John Ives	do	24	7		300 00	311 47
May McNulty	do	3	4		44 50	
Bridget Neylon	do	24			216 00	232 00
Luella Ebinger	do	24			216 00	232 00
Lena Meadows	do	19	15		161 00	109 61
Elda Shepherd	do	23	25		180 00	189 33
Laura Martin	do	22	22		193 20	232 00
Ida Carothers	do	22	11		171 00	175 12
Emma Krueger	do	16			216 00	72 00
Mate Butler	do	19	7		202 20	152 00
Laura Cruse	do	20	14		207 00	172 00

Consolidated Pay Roll—Continued.

Name.	Position.	Term of Service.			Year ending June 30, 1905.	Year ending June 30, 1906.
		Mos.	Days.	Hrs.		
Carrie Caldwell	Attendant	25	1		$235 20	$232 00
Kathryn Ibotson	do	23	18		180 00	178 50
Lucille Nichols	do	24			168 00	184 00
Ava C. Caldwell	do	23	28		174 00	182 45
Anna Buckles	do	19	14		228 00	149 33
Cora Buckles	do	24			168 00	184 00
Irma Robinson	do	22	15		147 23	184 00
Clyde Hulse	do	23	28		297 60	300 00
C. S. Cooper	do	21	24		245 00	300 00
Marie Clare	do	5			90 00	
Alice Healy	do	12	1		128 80	40 13
Edith Sampson	do	1	7		17 16	
Minnie Shaw	do	1			20 00	
A. T. O'Neill	do	19			175 00	300 00
Bruno Reise	do	4	24		118 43	
Marie La Plant	do	16	5		76 50	215 33
Bernard McCann	do	16			100 00	295 97
Jos. McAfee	do	14	16		69 83	330 00
H. N. Whiteman	do	12	25		21 67	300 00
Hallie Hall	do	13			14 00	232 00
Mamie Monohan	do	18	14		185 29	100 33
Lutie C. Watt	do	9	17			185 40
J. E. Emmerson	do	2	7			56 67
Lillie McFarland	do	5	14			109 29
Gertrude Boren	do	3	20			73 55
Ida B. Nutty	do	5				115 00
Bertha Griffin	do	2	1			40 67
Flora A. Gram	do	1	2			21 33
Mary McFarland	do		7			4 67
Eliza J. Thomas	Night watch	24			216 00	232 00
J. J. Whiteman	do	18	6		230 00	198 31
John Funk	do	24			330 00	360 00
J. N. Herbert	do	24			300 00	300 00
Mrs. W. L. Walker	do	23	21		235 69	238 00
Rachel Williams	do	14	10		216 00	42 00
C. H. West	do	24			300 00	300 00
R. E. Bowman	do	16			125 00	275 00
Maggie Ritter	do	9	26		149 59	
Bessie Champion	do	11	7		166 86	
A. L. Van Deventer	do	24			420 00	436 33
Anna Scott	do	21	4		173 40	223 33
Emma Bowers	do	10	28		165 60	33 00
Alice Corson	do	19	28		159 33	240 00
J. A. Friess	do	8			200 00	25 00
Mrs. Maude Sanders	do	4	19			90 00
J. C. Hoskins	do	1	27			114 00
Mary Schaeffer	do	3	9			66 45
E. G. Myers	Laundryman	23	28		596 67	600 00
Nellie Hayes	Laundress	24			232 79	227 50
Bridget Moos	do	5			100 00	
Sue Gassaway	do	2	27		58 00	
Anna Wehr	do	24			230 00	240 00
Bertha Woodburn	do	1	20		29 20	
Georgia Sage	do	18	28		143 33	235 49
Mariah McGowen	do	23	6		228 00	226 78
M. M. Hubbard	Sewing room	24			300 00	300 00
Nellie McMasters	do	23	23		216 12	201 19
S. J. Hizey	do	5	3		128 33	
Mary Kipper	do	23			202 67	218 00
Louise Krueger	do	3	16		49 91	
Lulu Jacobs	do	24			168 00	184 00
Blanche Conklin	do	15	6		46 63	187 31
Mary Byrne	do	2	22		24 74	14 00
Lottie Ritter	do	1	24		9 57	14 00
Anna E. Webster	do	10	11			166 07
Louise Roberts	do	9	18			154 33
Nellie Cress	do	5	8			84 53
Kate McNattin	Mending room	23	24		300 00	299 11
Lyda Webster	do	15			168 00	54 00
Hallie Vance	do	5	22		80 73	
Sophie Filter	do	12	4		2 80	184 00
Mertie Sprinkle	do	24			168 00	184 00
Nellie Longworth	do	2			28 00	
Pearl Rockhold	do	3	10		46 2[illegible]	
Love Marvel	do	6	10		88 67	

Consolidated Pay Roll—Continued.

Name.	Position.	Term of Service.			Year ending June 30, 1905.	Year ending June 30, 1906.
		Mos.	Days.	Hrs.		
Zetta Barnes	Mending room	2	6		$ 30 80	
Pearl Mulvane	do	7			98 00	
Belle Elmore	do	1			14 00	
Mrs. W. L. Parr	do	22	16		153 15	$216 68
Mary A. Bates	do	13	25		137 67	56 00
Pearl Murry	do	21	19		142 25	197 49
Francis Atkinson	do	2	27		40 66	
Sarah Campbell	do	3	3		43 87	
Leon Shilling	do	9	24		90 53	48 06
Ella Kirkpatrick	do	2	27		41 06	
Kittie M. Appel	do	1	29		27 55	
Verne Hieronymous	do		10		4 97	
Sarah Wallace	do	16	15		77 00	184 00
Lizzie M. Dunlap	do	15	25		53 75	184 00
Rose Mestinsek	do	2	1		28 93	
Emma Bougham	do	4	11		18 52	42 00
Sarah L. Greggs	do	9	23		15 40	158 95
Julia Goldsmith	do	11	28		2 80	181 29
Mina Bowman	do	13	2		100 00	130 91
Laura Behymer	do	2	10			32 67
Emma Mauck	do	2	21			44 71
Lavenia Gallagher	do	8	27			144 52
Merle Berryhill	do	6	11			101 23
Cora Paulson	do	6	28			110 98
Bertha Sensing	do	8	3			141 81
Mary Myers	do		7			3 75
Lola Quackenbush	do	2				32 00
Lena Moertel	do	1	4			17 71
Cecil Jurick	do	4	4			65 71
Nellie Welsch	do	1	26			29 77
Eliza Pierce	do	2				32 00
Alma Abts	do	2				32 00
Katherine Faulkner	do	1	17			25 29
Sallie Cress	do	1	16			24 77
Jessie Hoagland	do		23			12 27
Emma Ott	do	1	30			31 49
Anna H. Woolston	Tailoress	23	27		320 00	360 00
Rebecca Deskins	Nurse	11	15		230 00	
Elsie Shrewsbury	do	2			40 00	
Anna Shelfefer	do	13	27		238 00	40 00
Anna Cronch	do	22	15		189 95	220 00
Pearl Patterson	do	11	14		196 00	34 00
Mabel Lawrance	do	16	13		98 07	222 33
Reka Kunberger	do	7	9		34 19	99 49
Nellie Dougherty	do	12	4		2 80	223 60
Margaret Egan	do	1	15		10 00	20 00
Ethel Coates	do	2	23			43 59
Gertrude Conklin	do	8	1			134 80
Jane Allison	do	7	4			142 67
Edward Gibson	Engineer	16	10		840 00	303 34
G. L. Rumbaugh	do	7	16			529 66
Ernest Moos	Engineer, assistant.	24			840 00	840 00
Louis Savage	Fireman	23	14		345 00	420 00
M. S. Maston	do	24			466 33	470 00
Albert Abts	do	23	18		580 00	600 00
D. C. Smith	do	24			660 00	660 00
Chas. Throop	do	24			443 82	480 00
Lyman Gibson	Engineer at farm	5	15		220 00	
James Wilson	do	18	19		265 80	500 00
Frank Altman	Fireman		3		5 85	
Thomas Cronin	do	9				398 00
Frank R. Sylvester	Elect'n & steam fitter	23	15		780 00	747 50
J. A. Lester	Electrician	7	11			478 83
H. H. Humphrey	Meat cutter	14	6		120 00	600 00
Ira Sterling	do	5			250 00	
R. G. Brown	do	1	14		56 67	
F. M. Smith	do	3	10		165 81	
Frank Allison	Coal heaver	3	17	6	84 00	47 50
J. A. Grimshaw	do	17	16		318 00	261 00
Patrick Sanders	do	8				240 00
Wm. Thompson	do		15			15 00
I. A. Mason	Meat cutter		15		25 00	
John T. Buckles	Farmer	17	28		720 00	352 26
S. L. Nutty	Assistant farmer	5				275 00
J. F. Hall	Farmer	1				60 00

Consolidated Pay Roll—Continued.

Name.	Position.	Term of Service.			Year ending June 30, 1905.	Year ending June 30, 1906.
		Mos.	Days	Hrs.		
F. G. Bobbett	Assistant farmer	7				$ 415 00
Barton Martin	Attendant farm	7			$ 175 00	
Robt. Weaver	do	2			50 00	
Steve Smith	do	6	15		173 16	
John Fitzgerald	do	3	22	5	99 58	39 00
Edward Thomas	do		16		27 70	
Thomas Cole	do		22	5	33 75	
Bert Meddis	do	1	23		64 74	
Sam Thompon	do		8		14 00	
Robt. McGinnis	do	2	10		59 17	
Max Traeger	do		22		20 53	
Wm. Murphy	do		3	5	7 00	
Reinhold Schwartz	do		19		9 00	21 00
Sheridan Hoblit	do		2		3 50	
Chris Arndt	do		3	5	5 25	
Edward Morris	do		1		2 55	
Lafe Fortner	do	5			125 00	
Mark Geary	do	1	5		29 17	
Mat Halverson	do	6	20		95 96	70 00
John Fox	do	1	25		45 16	
Ernest Dudgeon	do		27		23 33	
Otto Knack	do	2	24		76 66	
Louis Dosher	do	3	5		50 00	29 17
D. McAvain	do	1	1	5	14 25	33 00
Lemuel Gleason	do		4	5	4 50	
Chas. Higgins	do	5	16			164 00
C. H. Utech	do	4	29			123 39
Worth Claxton	do	1	28			47 58
A. E. Thompson	do	2				50 00
E. D. Luckhart	Labor at farm		3	8		5 63
Ben Jones	do		3	8		5 63
A. E. Scott	do		4			6 00
Robt. James	do		4			6 00
Leslie Edwards and team	do		3	8		9 38
J. J. Phillips and team	do		3	9		10 00
John Buttell and team	do		3	9		10 00
T. H. Stores and team	do		3	9		10 00
Wm. Jones and 2 teams	do		3	3		15 50
Thomas Eads and 2 te'ms	do		3	9		20 00
J. E. Newman	Coachman	24			330 00	330 00
Wm. Burnside	Yardman	24			480 00	560 00
Geo. Etherington	Outside attendant	24			300 00	300 00
Frank Gilchrist	do	5	13		142 16	
Wm. Follis	do	8			240 67	
Harry Schockey	do	2	10		66 67	
R. A. Colson	do	18	15		195 83	375 00
Samuel Eury	do	3	16		89 29	
Asa Carlin	do	24			263 00	300 00
R. J. Miinke	do	10	16			316 00
W. C. Bates & Helper	Surveyor	1				8 00
Chas. Cox	Day laborer		7	6		13 56
Porter Thomas	do		10	6		18 81
Louis Luckhart	do		2		3 00	
Wm. Jones and team	do		1	4	4 50	
Martin Moore	do		7		14 25	2 50
Martin Miller	do		43	4	36 75	56 25
Jos. Grimshaw	do		48	4	94 00	
Hiram Grimshaw	do		15		19 00	
Harry Arndt	do		58		101 40	
Harry Watson	do		3		10 83	
John Grimshaw	do		27		34 00	17 50
Joe Springer	do		2			3 50
H. A. Kinman	do		2			3 50
Chas. Sipes	do		1			1 75
Louis Smith	do		19			33 25
Isaac Suman	do		9	4		16 63
Geo. Sanders	do		7	4		13 13
John Stultz	do		7			5 64
Chas. Logan	do		17	2		30 19
Wm. Logan	do		100	6		176 3
Frank Lozier	do		88			154 01
Richard Gleason	do		13			22 75
Wm. Gleason	do		14			24 50
Louis Gleason	do		14			24 50
Wm. Dempsey	do		1	6		3 06

Consolidated Pay Roll—Continued.

Name.	Position.	Term of Service.			Year ending June 30, 1905.	Year ending June 30, 1906.
		Mos.	Days	Hrs.		
Houstin Dial	Day laborer		12	4		$ 21 88
D. L. Thomas	do		10	4		18 38
Vinsent Russell	do		10	4		18 38
Frank Miinke	do		11	2		19 69
Fred Reiman	Baker	24			$ 720 00	720 00
John Aylward	do		6			30 00
Henry Stringer	Brush maker	24			720 00	720 00
John J. Peters	Shoemaker	24			720 00	720 00
Henry Maurer	Mattress maker	24			420 00	435 00
H. A. Hall	Music teacher	10	22		396 00	
H. O. Merry	do	13	8		57 00	549 00
Esther French	Dancing teacher	11	3		257 50	87 50
Etta Hedrick	Teacher	20			300 00	260 00
Mattie Corwine	do	20			300 00	300 00
Mamie Dunn	do	20	2		303 00	300 00
Augusta Rayner	do	19			250 00	225 00
Mabel Clarke	do	20			250 00	250 00
Fannie Brokaw	do	10			250 00	250 00
Anna B. Curry	do	17	1		200 00	226 61
Bertha Fuller	do	10			250 00	
Corrinne Fusch	do	10			250 00	
Bertha B. Duff	do	22			335 00	250 00
Mildred Parker	do	20			250 00	250 00
Clara Vanderhof	do	10			250 00	
Lillie McAfee	do	20			250 00	250 00
Florence Ryan	do	10			250 00	
Grace Corrie	do	20			250 00	250 00
Adda Cowman	do	10			250 00	
Alpha Smith	do	10				250 00
Lorene E. Wise	do	10				250 00
Pearl Patterson	do	9	20			242 50
Edith M. Shilling	do	10				250 00
Ellen Graves	do		15			12 50
Ada Beverlin	do		15			12 50
Beatrice Evans	do	9				220 00
Cora Beverlin	do	8	15			212 50
Hattie M. Bird	do	9				280 00
J. W. Loveland	Carpenter	22	14		825 00	886 00
H. R. Snedeker	do	17			703 00	330 00
C. T. Martin	do	23			660 00	720 00
E. C. Cavanaugh	do	20	16		428 33	650 00
W. R. Steen	do	2			100 00	
W. H. Crawford	do		3		6 75	
G. T. Cook	do		10	4	21 00	
G. W. Morris	do		14	4	89 00	
Theo. Treft	do		216		96 75	389 27
J. A. Hilscher	do		174	4	148 75	285 00
W. A. Dodds	do		31	4	86 63	
J. C. Taylor	do		169		130 00	292 50
Walter Cooper	do		45		87 50	
F. L. Schroeder	do		166		38 25	373 63
Chas. Dady	do		10			30 00
Joseph K. Henson	do	3	3			233 39
F. Pippinger	do		6			15 00
Sam McAfee	do		139	4		315 13
L. E. Smith	do		121			302 50
F. M. Potter	Painter	23			660 00	720 00
Chas. Peters	do	18			300 00	600 00
Fred Filter	Brick layer		294	5	577 12	615 83
H. A. Ritter	Hod carrier		27	5	57 00	
F. C. Russell	do		5		10 00	
Gus Orms	Painter	23			51 00	60 00
Jesse Plummer	do	23			42 00	33 00
Joseph Smith	do	15			9 00	36 00
Lizzie White	Music teacher	24			36 00	36 00
Flora Emmerson	Dining room	24			36 00	36 00
Graeme Stewart	do	24			36 00	36 00
Hannah Carlin	do	21			36 00	27 00
Franz Ritzon	do	24			36 00	36 00
Mary Grandfield	do	24			36 00	36 00
George Koenig	do	22			30 00	36 00
Lucina Moon	do	21			27 00	36 00
Mary Meigs	do	3				9 00
Michael Fox	do	11				11 00
C. Holcomb	do	11				11 00

Consolidated Pay Roll—Continued.

Name.	Position.	Term of Service.			Year ending June 30, 1905.	Year ending June 30, 1906.
		Mos.	Days	Hrs.		
Harry Barnard	Dining room	11				$11 00
Jas. Barringer	do	11				11 00
Louis Foote	do	1				1 00
Maud Thompson	do	1				1 00
John Urbin	do	1				1 00
Anna Wistehuff	Matron assistant	22			$30 00	36 00
C. B. Duncan	Hall	24			89 00	26 00
Sophie Wiefson	do	23			33 00	36 00
Wm. Simmons	do	23			36 00	23 00
P. Myderski	do	11				19 00
Clara Weibusch	do	1				1 00
Josie Fisher	do	9			27 00	
Henry Carmine	do	20			30 00	10 00
John Roppell	do	19			21 00	26 00
Eliza Sams	Laundress	2			6 00	
Harry Johnson	Launoryman	20			30 00	20 00
Ethel Shaver	Laundress	16			20 00	60 00
Edith Laude	do	1				1 00
Emma Wurst	do	1				1 00
Walter Gale	Laundryman	10				10 00
M. Gluckstein	do	9				9 00
Stella Litz	Mending room	17			15 00	36 00
Emma Hinton	Sewing room	23			33 00	36 00
Mary Rhodes	do	24			36 00	36 00
Anna Martin	do	21			27 00	36 00
Lizzie Long	do	9				27 00
George Wood	Attendant outside	24			36 00	36 00
Eddie Huff	do	24			36 00	36 00
James Anderson	do	23			33 00	36 00
Romeo Thompson	do	23			33 00	26 00
George Spader	do	18	15		19 50	26 00
Lee Harding	do	18			18 00	19 00
M. M. Cummings	do	17			66 00	60 00
F. Blackford	do	12				36 00
Wm. Osborne	do	11				11 00
James Jordan	do	11				11 00
Henry B. Garson	do	11				11 00
Sam Zacharias	do	11				11 00
Herman Romer	do	8				8 00
Geo. Fogelsong	do	8				8 00
E. Overholser	do	8				8 00
Chas. Pope	Fireman	12			13 00	29 00
Chas Smith	Carpenter	16			15 00	30 00
Mabel Frenhohn	Attendant	20			24 00	36 00
Orville Voke	do	23			33 00	26 00
Elza Allen	do	2				6 00
Kate Morgan	do	14			6 00	36 00
James Kissinger	do	10				10 00
Peter Trayner	do	11				11 00
Norris Ellegood	do	11				11 00
Paul Wilson	do	7				7 00
Geo. Brittian	do	1				1 00
Albert Wemsett	do	8				8 00
John Schamhart	do	5				5 00
Leroy Lambert	do	4				4 00
Lena Clawson	do	1				1 00
Mary E. G. Brown	do	1				3 00
E. Hamilton	Dispensary	24			36 00	36 00
Hattie Kirkpatrick	do	21			27 00	36 00
Mabel Dennison	Store room	16			12 00	36 00
J. Nicholay	do	24			36 00	36 00
Louis Joslyn	do	19			21 00	26 00
Wm. Crue	Attendant farm	23			33 00	36 00
E. Attwater	do	22			33 00	15 00
John Colgrove	do	15			9 00	26 00
Matt Fleig	do	13			3 00	36 00
Henry Cook	do	12			35 00	15 00
A. Kilbane	do	11				11 00
James Jarvis	do	11				17 00
Wm. Bruhms	do	5				5 00
A. Turpening	do	11				11 00
E. Fullenwider	do	10				10 00
Wm. Kelly	do	9				13 00

Consolidated Pay Roll—Concluded.

Name.	Position.	Term of Service.			Year ending June 30, 1905.	Year ending June 30, 1906.
		Mos.	Days	Hrs.		
J. Hamilton	Attendant farm	9				$ 9 00
Jas Malcomb	do	8				8 00
Harry Stork	do	3				3 00
Peter Flynn	do	2				2 00
Dave Johnson	do	2				2 00
Wesley Campbell	do	2				2 00
Theo. Knott	do	18			$105 00	60 00
Louis Kissinger	Shoe shop	8				8 00
John McRill	do	10				10 00
Wm. Lustig	do	2				2 00
A. Geistweit	do	2				2 00
Wm. Warren	do	7				7 00
Barney Isaacs	Brush shop	10				10 00
V. Mayer	Assistant nurse	24			27 00	36 00
Lizzie Kirkpatrick	do	20			24 00	36 00
Martha Thompson	do	15			18 00	30 00
Nancy Sullivan	do	18			18 00	36 00
Mary Melvine	do	15			9 00	36 00
Carrie Dahl	do	2				4 00
Anna Nicholson	do	1				3 00
Total					$69,010 43	$74,307 67

STATEMENT OF COUNTY AND INDIVIDUAL ACCOUNTS

At the Illinois Asylum for Feeble Minded Children for the year ending June 30, 1905.

		COUNTY ACCOUNTS.		
		Dr.		
1904 July	1	To balances in county ledger	$10,228 10	
1905 June	30	clothing, incidentals, etc., charged to counties	11,877 23	
		Cr.		
1905 June	30	By amount paid by counties		$13,452 58
June	30	balances in county ledger		8,652 75
			$22,105 33	$22,105 33
1905 July	1	To balance	$8,652 75	
		INDIVIDUAL ACCOUNTS.		
		Dr.		
1904 July	1	To balance in individual ledger	$5,125 52	
1905 June	30	clothing, incidentals, etc., charged to individuals	5,007 30	
		Cr.		
1905 June	30	By amount paid by individuals		$4,356 39
June	30	transfer from individual to county ledger		94 40
June	30	balances in individual ledger		5,682 03
			$10,132 82	$10,132 82
1905 July	1	To balances in individual ledger	$5,682 03	

STATEMENT OF COUNTY AND INDIVIDUAL ACCOUNTS

Ae the Illinois Asylum for Feeble Minded Children for the year ending June 30, 1906.

		COUNTY ACCOUNTS.		
		Dr.		
1905 July	1	To balances in county ledger	$ 8,652 75	
1906 June	30	clothing, incidentals, etc., charged to counties	12,124 72	
June	30	transfer from individual to county ledger	427 16	
		Cr.		
1906 June	30	By amount paid by counties	.....	$12,078 95
June	30	transfer from county to individual ledger	.....	4 05
June	30	balances in county ledger	.....	9,121 63
			$21,204 63	$21,204 63
1906 July	1	To balances in county ledger	$9,121 63	
		INDIVIDUAL ACCOUNTS.		
		Dr.		
1905 July	1	To balances in individual ledger	$5,682 03	
1906 June	30	clothing, incidentals, etc., charged to individuals	4,653 85	
June	30	transfer from county to individual ledger	4 05	
		Cr.		
1906 June	30	By amount paid by individuals	.....	$3,969 37
June	30	transfer from individual ledger to county ledger	.....	427 16
June	30	balances in individual ledger	.....	5,943 40
			$10,339 93	$10,339 93
1906 July	1	To balances in individual ledger	$5,943 40	

STOREKEEPER'S REPORT.

At the Illinois Asylum for Feeble Minded Children for the year ending June 30, 1905.

		Dr.		
1904 July	1	To balance of supplies on hand (inventory)	$ 8,418 73	
		supplies received during quarter ending September 30, 1904 (purchased)	18,121 87	
		supplies received during quarter ending December 31, 1904 (purchased)	18,805 38	
		supplies received during quarter ending March 31, 1905 (purchased)	18,066 87	
		supplies received during quarter ending June 30, 1905 (purchased)	17,673 81	
		supplies received from farm, garden, etc.	1,517 15	
		cash received for sale of merchandise and junk	25 36	
		supplies received from bakery	8,642 04	
		Cr.		
1905 June	30	By cash paid superintendent for junk sold		$ 25 36
		supplies, etc., issued to departments, on requisitions, as follows:		
		main building		30,663 31
		boys' cottage		10,255 48
		custodial building		6,821 53
		girls' cottage		8,497 29
		infirmary		3,958 71
		farm		2,787 92
		bakery		398 62
		laundry		311 93
		matron		12,345 34
		school building		387 92
		sewing room		3,912 82
		tailor shop		1,102 02
		detention hospital		1,198 07
		By balance of supplies on hand (inventory)		8,604 89
			$91,271 21	$91,271 21
July	1	To balance on hand	$8,604 89	

STOREKEEPER'S REPORT.

At the Illinois Asylum for Feeble Minded Children for the year ending June 30, 1906.

		Dr.		
1905 July	1	To balance of supplies on hand (inventory)	$ 8,604 89	
		supplies received during quarter ending September 30, 1905 (purchased)	14,183 15	
		supplies received during quarter ending December 31, 1905 (purchased)	22,757 17	
		supplies received during quarter ending March 31, 1906 (purchased)	19,200 92	
		supplies received during quarter ending June 30, 1906 (purchased)	21,713 56	
		supplies received from farm, garden, etc	1,394 26	
		cash received for sale of junk	283 17	
		supplies received from bakery	9,030 04	
		Cr.		
1906 June	30	By cash paid superintendent for junk sold		$ 283 17
		supplies, etc., issued to departments, on requisitions, as follows:		
		main building		33,906 73
		boys' cottage		9,899 76
		custodial building		6,779 67
		girls' cottage		8,428 39
		infirmary		2,085 61
		farm		2,756 50
		bakery		512 83
		laundry		834 86
		matron		12,318 57
		school building		140 55
		sewing room		4,498 42
		tailor shop		918 39
		detention hospital		1,056 15
		By balance of supplies on hand (inventory)		9,748 16
			$97,167 76	$97,167 76
July	1	To balance on hand (inventory)	$9,748 16	

LEDGER BALANCES

Of the Illinois Asylum for Feeble Minded Children at the close of business June 30, 1906.

Names of Accounts.	Debit.	Credit.
State of Illinois (capital stock	.....	$919,567 42
Real estate	$696,141 70	.....
Institution treasurer, cash on hand	31,709 50	.....
Storekeeper, supplies on hand	9,748 16	.....
Individual ledger. balance due institution for clothing, etc	5,943 40	.....
County ledger, balance due institution for clothing, etc	9,121 63	.....
Furniture and fixtures	76,607 29	.....
Tools and machinery	33,502 51	.....
Live stock and implements	11,151 37	.....
Brush factory ledger	118 57	.....
Bakery	1,499 34	.....
Sewing room	271 17	.....
Tailor shop	6 08	.....
Mattress shop	313 30	.....
Library	1,622 21	.....
Two ell additions (not yet complete)	21,427 60	.....
Appropriation for repairs and improvements in State treasury	4,581 87	.....
Appropriation for improvement of grounds in State treasury	1,813 90	.....
Appropriation for library in State treasury	415 42	.....
Appropriation for two ell additions complete and furnishing	10,572 40	.....
Totals	$919,567 42	$919,567 42

362.3
Il6
1906/08
c.2

Twenty-Second Biennial Report

OF THE

Illinois Asylum

for

Feeble Minded Children

LINCOLN, ILLINOIS.

July 1, 1908.

SPRINGFIELD, ILL.,
ILLINOIS STATE JOURNAL CO., STATE PRINTERS
1909

LIBRARY
OF THE
UNIVERSITY OF ILLINOIS

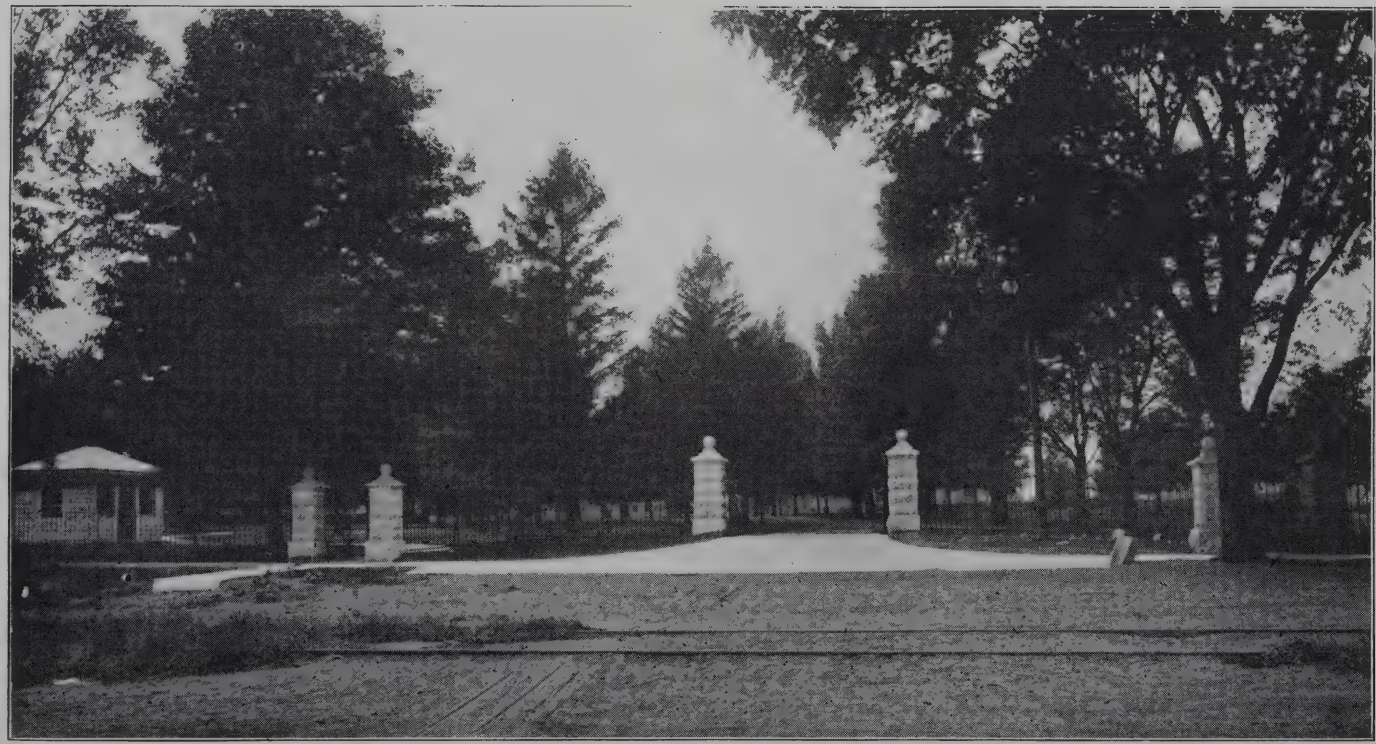

NEW MAIN ENTRANCE.

Twenty-Second Biennial Report

OF THE

Illinois Asylum

for

Feeble Minded Children

LINCOLN, ILLINOIS.

July 1, 1908.

SPRINGFIELD, ILL.,
ILLINOIS STATE JOURNAL CO., STATE PRINTERS
1909

3623
I16

362.3
I L6
1906/08
cop. 2

OFFICERS OF THE INSTITUTION.

Board of Trustees.

Joseph DeSilva, M. D., President.....Rock Island, Ill.
Carl F. Bartling.....Litchfield, Ill.
W. H. C. Smith, M. D.....Godfrey, Ill.
John S. Haller, Treasurer.....Lincoln, Ill.

Resident Officers.

H. G. Hardt, M. D.....Superintendent
C. B. Caldwell, M. D.....First Assistant Physician
C. J. F. Rochow, M. D.....Assistant Physician
A. G. Hamilton, M. D.....Assistant Physician
Chas. T. Hoblit.....Chief Clerk
John M. McCoy.....Bookkeeper
Wm. M. Burrus.....Storekeeper
Mrs. Flora A. Bell.....Matron
A. F. Brown.....Stenographer
Wm. D. Henry.....Chief Engineer
Maud L. Weaver.....Graduate Nurse
J. F. Hall.....Farmer

TEACHERS.

Principal,
Mrs. Fannie B. Pace

Kindergarten,
Mrs. Edith Schilling
Miss Grace Corie
Miss Leah Roberts

Manual Training,
Miss Maryetta Crosby
Miss Letha Wooters
Miss Lina I. Pace

Wood Sloyd,
Miss Hilda Stonewall

Art and Clay,
Miss Gertrude Hatch

Primary,
Miss Alpha Smith
Miss Alacia Gustaf

Girl's Industrial,
Mrs. Bettie Rimmerman

Music,
Miss Mattie Corwine

Physical Culture,
Miss Mamie Dunn

CONTENTS.

	Page.
Officers of the Institution	3
Teachers	4
Trustees' report	7
Superintendent's report	10
Medical report	17
Treasurer's report	28
Financial statement	32
Consolidated pay roll	46
Movement of population for the two years	20
Inmates admitted by counties	21
County and bonded cases admitted by counties	22
Information concerning the Illinois Asylum for Feeble Minded Children	25
Terms of admission	
Rules and regulations	27

MAIN, OR ADMINISTRATION, BUILDING.

LIBRARY
OF THE
UNIVERSITY OF ILLINOIS

REPORT OF TRUSTEES.

To His Excellency, Charles S. Deneen, Governor of Illinois:

SIR—In accordance with law, we hereby present for your favorable consideration, the twenty-second biennial report of the Illinois Institution for Feeble-Minded Children, and would take this opportunity to emphasize a few institution needs which have been amply demonstrated during the past year and which appear in our superintendent's report as necessary for the satisfactory conduct of the institution and to enable us to appear to advantage in the class with other large institutions of this character in the United States.

We wish heartily to endorse the principles of the civil service as demonstrated during the past two years in this institution and would state that while, as in the installation of all new machinery, friction points will develop, these latter are rapidly smoothing, and as a result, the "esprit de corps" of the institution is constantly improving and we have to commend the general loyalty and efficient service of our employés, who through its workings are furnished our incentive for conscientious service quite impossible under the old system of political favors.

Owing to the expiration of the lease next October of 400 acres of land adjoining our farm, which we have held for nearly twenty years, and upon which we can obtain no option, we heartily advise the purchase as an absolute necessity of at least 500 acres or as much of it as can be judiciously obtained as near our present holdings as possible. We own but 347 acres, a farm much too small for the proper support of 175 head of stock and about 1,690 people, and, as the milk supply of our large family of children is of the utmost importance, you will readily see the wisdom of the State owning its own farm in perpetuity; for this purchase, the sum of $50,000.00 will probably be none too large.

We would earnestly advise the raising of the per capita cost of our inmates from $140.00 to $175.00 per annum, the latter a sum none too large to be justified by the proper care of the class it is our duty to consider; this per capita for 1,400 children would enable us to appear to advantage in resources in comparison with other similar institutions, and is less than other states give to provide for charges who constitute probably the most expensive class of dependents any State deals with, if properly provided for.

The appropriation of $20,000.00 for the suitable enlargement of our school building and assembly hall, would provide for school room capacity for 500 children, which number suitable for such instruction,

we now have on hand, and enable all suitable children to be present at religious and other services and entertainments, while at present but one-half of our family are able to attend. This item has been endorsed by other administrations.

The sum of $5,000.00 is necessary for building and equipping an up-to-date bakery, suitably located and would enable us to convert the present inadequate structure at a nominal cost into a fire department building, admirably located for the purpose and this plan has the unanimous endorsement of the State officials of the Illinois Firemens' Association, who have personally inspected the premises.

We imperatively need an up-to-date hospital with a capacity for 100 beds which would entirely relieve our present infirmary, already overcrowded, greatly to the detriment of all sick children, and for this purpose we ask $60,000.00.

The lack of coal weighing facilities and all car load lots of merchandise has been severely condemned, and justly we think, consequently we ask for $2,400.00 for the purchase and installment of a first class car and wagon scales combined.

It would seem to this board to be avertin an issue not to mention the legislative investigation which has so recently convulsed the State and which apparently "conceived in iniquity" had its starting point in an unfortunate and unavoidable accident occurring in this institution. We can at this distance see no possible good to be derived from such an unholy effort to discredit the administration and management, for, of all the witnesses gathered together for the institution, only a very few were allowed to testify in its behalf, in spite of promises that ample opportunity to be heard would be given. We feel, however, that the people of Illinois are lovers of justice and trust that this investigation may unintentionally create a large public sentiment in favor of the elimination of partisan politics from all phases of institution management, a condition this board ardently hopes for.

A great injustice is being done, both the class of epileptic and non-epileptic feeble-minded by their enforced association under the same management, and we most emphatically endorse the purchase of a large tract of land (1,500 or 2,000 acres) as none too many for the establishment, in fact of a separate epileptic colony which even now exists on the State's records, but without location. Such a colony would relieve this institution of a great incubus and would enable us to accept a large number of teachable and trainable children as well as reflect creditably upon the humanity and progress of this enlightened State.

The epileptic colony exists in many states and is not an experiment.

There are also a large number of adult females for whom separate provisions should be made as is at present done most admirabily in New York and New Jersey, and a financial economy to say nothing of the ethical advantages can be so readily demonstrated, that there seems no adequate excuse for delay, for, to our mind, the unfortunate condition which makes it necessary or desirable for the State by public appropriation to care for any class of dependents or defectives applies with equal force to all suitable members of that class, and makes any other attitude of mind seem an injustice.

SCHOOL AND CHAPEL.

UNIVERSITY OF ILLINOIS

We believe we are paying too much for our water supply but cannot do better unless we own our independent plant, which can be installed at an estimated cost of $20,000.00, thus eliminating an annual expense of $3,700.00 which was paid last year for about one-half of the total amount used in the institution. We could thus obtain a fine quality of soft water for steam purposes.

The repairs of obsolete heating and plumbing, ventilation, etc., annually involves a large sum, and without an outlay which has staggered those interested and has been estimated at $125,000.00 by a consulting engineer we can scarcely bring about modern conditions in old buildings; we would however, ask for $5,000.00 per year for this purpose, doing only absolutely desirable work.

For general repairs and improvements, we would ask the sum of $15.-000.00 annually.

For painting, $5,000.00 annually.

During the first year of our biennial report, the resignation of Dr. C. B. Taylor as superintendent was received and Dr. Harry G. Hardt, of Elgin, Illinois, was appointed to fill the vacancy.

Dr. Hardt brought with him nine years experience in institutional work in this State and has amply justified this appointment.

Interest on daily bank balances has been received beginning May, 1908, and appears as an institution resource.

The somewhat enlarged per capita of the past year has been occasioned by larger inroads upon an existing surplus for emergency work with plumbing, heating, general service, etc., these improvements have reduced actual current expenses while greatly improving the service.

With pleasure we acknowledge official loyalty and support which would, however, be entirely inadequate but for a conscientious service of all subordinate employés, and this condition we believe prevails.

Respectfully submitted,

JOSEPH DESILVA, M. D., *President,*
CARL F. BARTLING,
W. H. C. SMITH, M. D.

REPORT OF SUPERINTENDENT.

To the Trustees of the Illinois Asylum for Feeble-Minded Children:

GENTLEMEN—In compliance with the law and wishes of your honorable board, I hereby submit this, the twenty-second biennial report which covers a period beginning July 1, 1906, and ending July 1, 1908.

I beg to acknowledge with deep gratitude your incessant interest in the work and welfare of the institution, your invaluable suggestions in all its details and departments, and your considerate coöperation in all matters proposed—looking to the greater efficiency of the school. Much has been accomplished in the past two years. The institution has grown with tremendous rapidity; the number of inmates has increased beyond comfortable facilities for their care. Many are compelled to pass a number of hours each day in the basement rooms, and many of the day rooms not in the basement are over-crowded.

The great variety of classes crowded into the asylum, have necessarily retarded such efforts as have been made at segregation, as has also the lack of required space. Nevertheless, an important step has been made toward the isolation of epileptics. Much remains, however, to be done in this direction and some of it will be obliged to await the securing of additional buildings or the removal of some of the various classes to such institutions as may hereafter be provided for their accommodation.

HEALTH.

The general health during the biennial term has been good. We were visited with three epidemics of measles, which through good care and nursing resulted in a surprisingly small mortality. Our neighboring town had a severe epidemic of small-pox, but we are thankful that not one case developed in the institution.

Through the open air treatment, both summer and winter, which we have endeavored to give to the greatest extent possible, we feel much has been accomplished in the reduction of our suspected tuberculosis, but we still show a total of 403 suspected and otherwise.

We feel the need greatly of a general hospital for the female to accommodate at least one hundred, to cost about $60,000.00. At the present time the infirmary building which houses the sick contains male and female young and old. Segregation is an important step in the care and treatment of these defectives, especially when convalescent.

INDUSTRIAL BUILDING.

LIBRARY
OF THE
UNIVERSITY OF ILLINOIS

Medical Department.

The medical department has been completely reorganized. One additional member, a woman physician, has been added to the medical staff, which includes a first assistant physician, two other assistants, an interne and a stenographer. Various sections of the institution are assigned to each of the physicians and day and night rounds of inspection are made, in which each child is visited twice each day, and children demanding special care as much more frequently as the case demands.

A daily meeting of the medical staff takes place about noon for the consideration of general medical conditions and a discussion of the best methods of combating disease in serious cases. Notes of these meetings are recorded.

Blanks have been provided for the recording of epileptic seizures and a daily ward record is kept of every child in the institution. A pathological laboratory has been provided and much apparatus purchased for the scientific examination of blood, sputum, urine and pathological specimens.

To the physician making his rounds reports are submitted by the head attendants of all irregularities, accidents or illnesses and these are given immediate attention. As soon as conditions develop which require it, the patient is removed to the hospital, where special diet and special nursing are given. Where the illness is acute the parent is immediately notified by telegram, followed by a letter of explanation.

The nursing service has adopted a recognized striped uniform. A training school has been in operation a year. A chief graduated nurse is in charge assisted by a trained nurse. The medical staff lecture to the various classes. The work was done with a will and many received remarkably high grades. The three highest were sent to the Chicago Civics School for a month on full pay as a reward.

The School.

Our State has done much toward the policy of providing means of education, through its schools, for all children who need it. The feeble-minded have certainly a good claim to proper means of instruction and education. A high and vigorous individuality possesses innate power of development and fashions extraneous things to itself; even an ordinary mind has more or less outward control over circumstances. But the weak and feeble-minded lack totally the innate power of development; they have little or no individuality; they would merely grow up extremely ignorant and useless, were it not for the best outer influences, and even these have to be especially directed. In other words ordinary children even if neglected, may tumble somehow into manhood and probably into tolerable character, but the feeble-minded, lacking the vital force of development, if neglected, remain in that condition. This lack of capacity for progressive self-development constitutes their greater claim and enforces the deepest obligation to give them the special privileges and advantages of instruction which we so readily give to normal children, whose need is great indeed, but not so great as their feeble-

minded brethren. Hence, the educational character of this institution must never be neglected. Not merely to keep safely and kindly, but to improve, to raise and to educate these dependent children.

It has been found that ordinary "book learning" is not well adapted to the needs of these children. The educational course has been made more practicable and manual training and music have been introduced as better suited to retarded minds.

Expert teachers are provided to teach the special branches and they take great pride in making the school rooms look cheerful and attractive. Pictures and potted plants adorn the rooms and much of the decoration is the handiwork of the school children.

The school proper consists of kindergarten, grade, arts, manual training, physical culture, phonetic drill and music. In the manual training department, many kinds of work are taught, including clay modeling, basketry, needlework, cardboard construction, reed, raffia, sloyd and Venetian iron work. In this work, not only is the hand taught deftness and skill, but the mind is also awakened, for in the process of weaving and folding, the child is obliged to learn to count, to invent new designs and to consider how best to work them out.

Under the supervision of the corps of experienced teachers, the children receive the best of care and instruction, and a record of the work of the school is kept through a system of reports, daily and monthly. The daily report shows absentees, epileptic seizures and conditions; the weekly is an individual statement of each child's progress or lack of progress during the past week.

Each schoolroom has been provided with spasm pillows, that more humane care may be given the epileptic during their seizures, and everything is done which, under these conditions, is best for the children's comfort.

Entertainment for the children has not been neglected. New lawn swings for the park and three new pianos have been purchased; also a Victor phonograph. Concerts are given at the chapel and also at the cottages where the children of lower mentality are kept.

Christmas was a very happy day for the children, a large Christmas tree, beautifully decorated and bearing many presents, being placed in the chapel for the benefit of the school children, while each of the cottages had its individual tree.

Two masquerade balls were given during the year for the children, the leading feature of which was a minstrel tableau, consisting entirely of children. Dances are given each week, interspersed now and then with an entertainment of some kind. At the Friday night dance, which includes the brighter classes, the teachers are all on duty and assist the children in taking part in the exercises. The institution orchestra furnishes all the music for the dances.

The last Friday of each month is letter-writing day. Every child who has received a letter or card from home answers it on that day and for those that cannot write, the teacher or some more fortunate pupil is detailed to write for them.

The total school enrollment is 385. It is in charge of fifteen teachers and there is need of more school room.

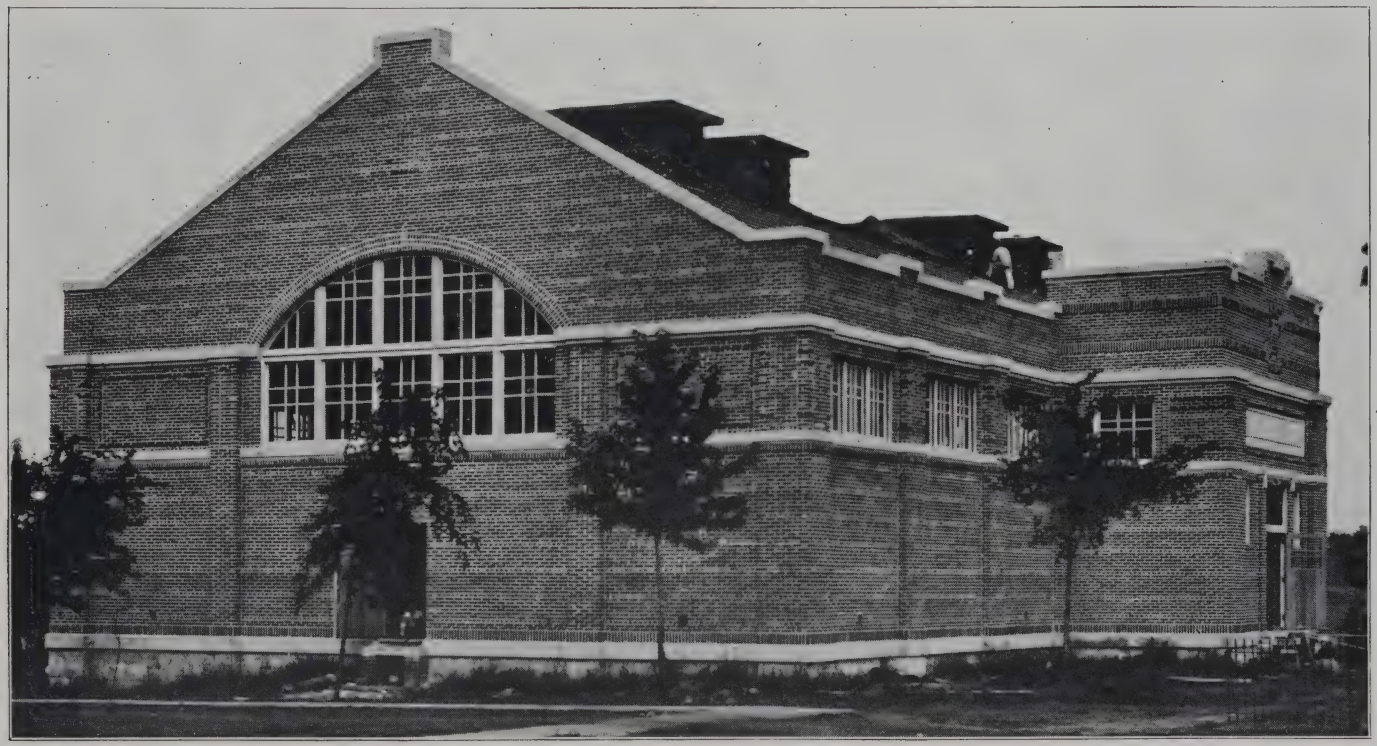

THE NEW GYMNASIUM.

We most urgently solicit the sum of $20,000.00 to extend the chapel auditorium which has been asked for during previous administrations, and $10,000.00 to make more shop room for manual work.

We are pleased to report the completion of our gymnasium building, appropriation for which was kindly granted by the last Legislature. We greatly need the sum of $2,000.00 for the gymnasium apparatus. The building is a model of its kind and we are anxious for the necessary equipment, as we feel it will bring much pleasure, healthfulness and comfort, and its usefulness to the institution in the physical development of its pupils will be inestimable.

The Mechanical Department.

In the institution generally speaking, a new complete telephone system, modern in every respect, with a central switchboard has been installed, also the Gamewell fire alarm system with scattered boxes of alarm at various points. Four spiral fire escapes have been placed at the buildings most dangerous in case of fire. Fire drills are compulsory once a week. Many chemical hand extinguishers and many safety guards have been added.

A bakery to cost $5,000.00 is urgently asked for to meet the demands of our large family, the present building to be used as a house to shelter the fire fighting apparatus now not appropriately placed for easy access.

In the mechanical department of the institution marked advancement has been made under this administration. At present a day engineer and a night engineer are employed, thus keeping the engines under the constant care of experienced and trained help.

A new heating system has been installed and new piping in place of the old worn-out piping attached. The heating system now meets all the demands of the kitchen for the cooking of food and all other departments for heating and other purposes.

The perfecting of the pipe system and the isolation of the pipes leading from the engine room to the custodial buildings has effected a saving of many hundreds of dollars in fuel since the system has been installed.

A machine shop has been established and expert help furnished.

In this particular it is well to add, that the pumbing is old and the sanitary arrangements not good. Five thousand dollars is asked for to relieve this unsatisfactory condition.

General Improvements.

The lawns and grounds have been made more attractive by several dozen lawn swings, a neat iron fence, and also a main approach with a waiting station for the car has been a comfort to many.

Over 20,000 square feet of cement walk have been laid through the grounds, thus adding comfort to our children in their daily out-door exercise, which they are able to take in inclement as well as pleasant weather.

A medical office has been arranged and furnished for the physicians and a stenographer, and the drug room has been painted and remodeled and many modern shelf bottles added.

The medical library has been enriched with many new medical books, to assist the physicians in their work, and the general library has been enlarged to the extent of many hundreds of new and interesting books.

Some new furniture and several pictures have improved the appearance of our general reception room.

The greatly worn and old furniture of the officers' quarters was replaced by new and they have been made quite comfortable.

Much has been done to make the business office more seclusive and business-like. New files for the filing of correspondence, blanks, etc., give us complete records and furnish all the necessary information regarding the inmates. An adding machine was purchased and found almost indispensable. Also a printing room with a Gordon press has been added as an accessory to the business department. This enables us to print our programs, announcements and other institution blanks.

Painting of the walls and ceilings of both north and south wings of the main building has almost been completed.

A parlor or reading room for the girls has been equipped on the south wing. This is a source of pleasure to many, as the long winter evenings are happily spent playing the piano and games of all kinds, while many of the older girls enjoy passing the time doing needle-work.

New wooden floors have been laid in the basement of the south wing, also new steps leading from the first floor to the basement.

Medical dispensaries for the acute ailments have been established on both the north and south wings.

The children's dining rooms and kitchens of the main building have been painted and a new six section range placed in the kitchen where the children's food is prepared.

A metal ceiling has been added to the officer's kitchen, making it more fire-proof.

The upper floor of the laundry has been painted, also shelves arranged for the temporary storing of the starched and ironed clothing. To the laundry equipment have been added, two washers, an extractor, a body, collar and shirt ironer, also a starching apparatus, so that now we are able to do the laundry of the employés as well as that of the children, with neatness and dispatch.

A new steel ice tank in our refrigerating room has replaced an old wooden tank, and the saving of brine alone has almost paid for the tank since its installation.

In the cold storage room, two new cement floors to replace worn wooden ones, which were unable to support the weight of material stored therein, have been laid.

The meat shop has been remodeled and enlarged. An Enterprise grinder and a meat cutter are new additionl features.

In the Industrial building, a modern machine shop has been established, and we are able to make all our own repairs.

GIRLS' COTTAGE.
Facing this pavilion group is a boys' cottage group of similar construction.

LIBRARY
OF THE
UNIVERSITY OF ILLINOIS

The carpenter shop with its new equipment of a planer, saw and mortising machine, is now able to meet the demands of this large and growing institution.

The general store has been increased to double the capacity. A desk and a complete filing system aids in the keeping of records and the proper receipting and disbursing of supplies. A delivery wagon has been purchased to properly deliver the food and supplies to our different departments and buildings.

The Central building which formerly cared for the grown boys and girls has been changed. The south wing which housed the female inmates has been converted into a large dining-room for all employés and the girls have been placed in the other buildings, thus insuring them greater safety and facilitating the serving of the food for employés.

The Infirmary has been newly painted and equipped with a sterilizing room and instruments, as well as surgical apparatus. These are a great assistance to the physicians in giving the children proper and scientific care.

In the Boys' and Girls' cottages the attics have been converted into dormitories and neatly furnished to accommodate over twenty-five employés, thus increasing the capacity of the children's apartments.

Some of the children's play-rooms have been painted, but there are many yet to be painted as well as all the dormitories.

These are new buildings and the interior of both the play-rooms and dormitories are still in the rough, giving them a rather unhomelike appearance. To remedy this condition and also paint some of the older buildings which are greatly in need of it and the window frame work throughout the institution, I urgently request the appropriation of $2,500 annually.

Among our resources in the way of recreation must be mentioned the "Zoo," our collection of domestic animals and other pets. The "Zoo" is located on the playground between the sections assigned to the boys and girls respectively, and consists of a large yard surrounded by a fence of wire netting and subdivided into smaller yards. Within the various sections are a wolf, two raccoons, rabbits, guinea hens, chickens, a wild cat, pigeons, pheasants and two monkeys. This collection is a never failing source of pleasure and instruction for the children. It really forms a very important part of our school object collection.

The Farm.

At our "Farm Colony" we have forty boys and the work they have been doing is excellent. Many changes have been made. The orchard and vineyard have been enlarged, truck gardening on a large scale is on a busy way; all the vegetables consumed this season have been from the farm. A new chicken house was built during the past year. Sanitary arrangements have been added.

Our milch cows were tested by the State Veterinarian and a number were condemned. These were shipped away at once and a new tested

herd was secured and the children have an abundance of milk. We have no facility for sterilizing and housing the milk which is so necessary, and a plant to cost $1,000 is asked for.

At the present time the State rents over 400 acres of land which is very essential for the pasturing and raising of food for our cows. We have never before been able to get an option on this land, but at this writing the price of $200 per acre was given us. I solicit your careful thought and action in this matter.

A modern sanitary cow barn is extremely essential, also a new colony building or an addition to the present building, accommodating at least fifty more of the older boys; this building addition to cost $20,000. These boys we have and the gardens need them. Part of the State farm is sadly in need of tiling. We ask $2,500 to properly tile the farm in order to obtain the best results.

A per capita of $175 per annum is asked for as salaries; foods and supplies have advanced to a marked degree, also the modern care and training require more money, to say nothing of the school system.

Summary.

APPROPRIATIONS SO NEEDED.

1400 per capita $175.00 per annum	$245,000 00
Repair and improvement per annum	15,000 00
Library fund per annum	500 00
Improving grounds per annum	2,000 00
Painting per annum	2,500 00
Plumbing per annum	5,000 00
Addition to Chapel	20,000 00
New hospital	60,000 00
Bakery	5,000 00
Water plant	20,000 00
Gymnasium apparatus	2,000 00
Car and wagon scales	2,500 00
Farm barn, pasteurizing plant and milk house	50,000 00
Farm house addition	20,000 00
Farm land addition	50,000 00
Farm tiling	2,500 00
Work shop	10,000 00

Respectfully submitted,

H. G. Hardt, M. D.,

Superintendent.

INFIRMARY, OR HOSPITAL, BUILDING.

LIBRARY
OF
UNIVERSITY OF ILLINOIS

REPORT FIRST ASSISTANT PHYSICIAN.

H. G. Hardt, M. D., Supt., Illinois Asylum for Feeble Minded Children, Lincoln, Illinois:

DEAR DOCTOR—I have the honor of making the following biennial report for the period ending June 30, 1908.

The general health of the children has been good during this period. During the autumn and winter of 1907-1908, we unfortunately were visited with a severe epidemic of measles (rubeola). Every precaution was taken to prevent the spread of this malady; strict quarantine regulations were ordered and kept, but it was only after a hard fight that we were able to get the disease under control. There were several resultant deaths among the more frail children attacked, complications of broncho pneumonia and pulmonary tuberculosis accounting for these. The severity of this epidemic strongly emphasizes our need of an isolation building for the special care and treatment of contagious diseases.

There was also another disease, varicella, that occurred in four children, which as a rule speedily becomes general after once starting in an institution for children. In this case quarantine was at once established, the four cases being in one building, and the disease was stopped with no further outbreak.

Owing to the presence of small pox in the vicinity, cases being on all sides, a general order for vaccination was made, applying both to inmates and employés. As a result of the carrying out of this order, there were no cases of small pox in any of our departments.

We have made efforts to keep abreast of the times in our medical and nursing departments. A woman physician has been added to the medical force. This greatly facilitates work of the medical department, especially in a gynecological way.

Each assistant physician visits his cases at least twice daily and as many more times as may be found necessary. Often instructive rounds are made of the whole institution by the superintendent and assistant physicians together.

Staff meetings are held daily except Sunday at 11:45 a. m. All cases worthy of note are discussed and the report of each physician is taken by the medical stenographer in shorthand to be later typewritten by her, and then made part of a permanent record.

We are trying to make the medical and correspondence record of each inmate as complete as possible. A systematic daily census of the institution is kept. Upon entering, each inmate is given a complete medical examination which is described in a permanent written record. Then an inmate card and ward report sheet is made out to be noted and kept upon the ward in which the child is staying. Transfer blanks are used so that a record of all changes is made. New files have been bought in which all correspondence and other written matter relating to each inmate is kept. Each epileptic child has a special sheet upon which a daily record of convulsions is entered throughout the year.

The open air treatment for the children is given both in summer and winter. Out of door walks are prescribed daily except in inclement weather. The children enjoy their outings very much. Games, swings, merry-go-rounds, to say nothing of frequent rides in the pony carts, outings to the woods for the boys, and special entertainments for all are sources of health and happiness to the children.

For the medical treatment in the institution isolated dispensaries with a modern centralized drug store handle the various remedies.

A modern operating room and equipment are at hand.

An up to date medical library is of great assistance and the companionship of the medical staff.

An easily accessible medical office is a conspicuous feature upon entering the Administration building. A medical officer of the day is on duty 24 hours daily.

A training school for nurses is in operation, comprising a course of three years for graduation. A chief graduate trained nurse and one assistant trained nurse have charge of the nursing service. A neat hospital uniform is worn by the attendants.

A census of tuberculous cases in this institution showing the extent of that disease for the close of this period shows:

Suspected cases, 300; curable, 51; incurable, 52; total, 403.
Population total, 1,153.
Per cent tuberculosis, 34.23.

A much needed addition to our institution is a specially built hospital for the care and treatment of the tuberculosis. A radical reduction could undoubtedly be made in the number of cases of the disease, as well as in the death rate of the institution.

In our laboratory department we are constantly improving, and we hope to derive great benefit in laboratory technique from the coming course of the State Psychopathic Institute.

A number of interesting post-mortem examinations have been held. The findings of some of them are as follows:

1—C. S.

Chronic fibrinous pleuritis,
Empyema,
Broncho-pneumonia,
Lepto-meningitis,
Acute ulcerative endocarditis,
Fatty degeneration of the liver.

2—A. M.

Pleurisy with effusion,
Pericarditis with effusion,
Chronic parenchymatous,
Degeneration kidney,
Fatty degeneration of the liver.

FARM HOUSE.

LIBRARY
OF THE
UNIVERSITY OF ILLINOIS

3—W. H.
Chronic fibrinous pleuritis,
Chronic myocarditis,
Pericarditis with effusion,
Unresolved lobar pneumonia.

4—L. D.
Chronic fibrinous pleuritis,
Hypertrophy of the heart.
Amyloid degeneration of liver and right kidney,
Pyelonephritis (left),
Splenic abscess.

5—E. H.
Central lobar pneumonia,
Chronic fibrinous pleuritis,
Verrucose endo carditis.

6—M. V.
Chronic fibrinous pleuritis,
Tuberculosis of both lungs,
Pleurisy with effusion,
Sero-purulent pericarditis,
Tuberculous peritonitis.

7—H. B.
Meningo-encephalitis,
Pulmonary tuberculosis.

8—S. S.
Pericarditis with effusion,
Miliary tuberculosis of lungs,
Chronic myocarditis.

9—O. N.
Chronic fibrinous pleuritis,
Pulmonary tuberculosis,
Tuberculous enteritis,
Tuberculous peritonitis, etc.

10—C. B.
Pleurisy with effusion,
Pulmonary tuberculosis,
Verrucose endocarditis,
Dermoid cyst of ovary.

Thanking you, I remain,

Yours respectfully,
C. B. Caldwell,
First Asst. Physician.

MOVEMENT OF POPULATION FOR THE TWO YEARS ENDING JUNE 30, 1908.

	Males.	Females.	Total.
Number of inmates present July 1, 1906	593	522	1,115
Number of inmates on parole July 1, 1906	101	18	119
Number of inmates since admitted new	226	140	366
Number of former inmates re-admitted	20	10	30
Number of absentees returned	208	150	358
Total for two years	1,148	840	1,988
Number of inmates discharged	229	117	346
Number discharged while on parole	110	107	217
Number of inmates died	70	81	151
Number of inmates temporary absent	109	57	166
Number of inmates present June 30, 1908	630	478	1,108
Total for two years	1,148	840	1,988

Average daily attendance for two years ending June 30, 1908	1,200.13
Number of inmates present July 1, 1908	1,115

INMATES ADMITTED BY COUNTIES.

Name.	M	F	T	Name.	M	F	T
Adams	.....	4	4	Macoupin	3	1	4
Alexander	3	1	4	Madison	8	4	12
Brown	1	1	2	Marion	2	1	3
Bureau	3	3	6	Mason	.....	2	2
Calhoun	1	.....	1	Massac	1	.....	1
Cass	.....	1	1	McDonough	1	1	2
Champaign	.....	1	1	McHenry	3	.....	3
Christian	6	.....	6	McLean	7	3	10
Clark	1	2	3	Menard	.....	1	1
Coles	1	2	3	Mercer	3	1	4
Cook	90	60	150	Montgomery	7	1	8
Crawford	1	.....	1	Morgan	.....	1	1
Cumberland	2	.....	2	Moultrie	3	1	4
DeWitt	.....	3	3	Ogle	1	1	2
Douglas	.....	1	1	Peoria	9	3	12
DuPage	1	1	2	Perry	2	.....	2
Edgar	3	2	5	Pulaski	1	1	2
Effingham	1	2	3	Putnam	.....	1	1
Fayette	.....	1	1	Randolph	.....	1	1
Franklin	.....	1	1	Richland	1	1	2
Fulton	.....	1	1	Rock Island	7	1	8
Gallatin	.....	1	1	Saline	1	.....	1
Grundy	1	.....	1	Sangamon	8	7	15
Hamilton	1	.....	1	Shelby	1	1	2
Hancock	2	1	3	Stark	.....	1	1
Henry	3	.....	3	St. Clair	5	2	7
Iroquois	.....	1	1	Stephenson	1	.....	1
Jackson	3	.....	3	Tazewell	1	.....	2
Jasper	.....	1	1	Union	2	.....	2
JoDaviess	1	.....	1	Vermilion	2	3	5
Kane	1	3	4	Wabash	2	.....	2
Kankakee	4	1	5	Washington	2	.....	2
Knox	1	1	2	Wayne	3	.....	3
Lake	5	.....	5	Whiteside	1	.....	1
LaSalle	3	2	5	Will	5	1	6
Lawrence	1	1	2	Williamson	2	1	3
Lee	4	.....	4	Winnebago	2	.....	2
Livingston	2	2	4	Woodford	2	.....	2
Logan	2	1	3				
Macon	3	2	5	Total	250	146	396

COUNTY AND BONDED CASES ADMITTED BY COUNTIES.

Counties.	B	C	T	Counties.	B	C	T
Adams	1	3	4	Macoupin	.....	4	4
Alexander	.....	4	4	Madison	5	7	12
Brown	.....	2	2	Marion	1	3	3
Bureau	1	5	6	Mason	1	1	2
Calhoun	.....	1	1	Massac	.....	1	1
Cass	.....	1	1	McDonough	.....	2	2
Champaign	.....	1	1	McHenry	1	2	3
Christian	3	3	6	McLean	5	5	10
Clark	2	1	3	Menard	1	.....	1
Coles	3	.....	3	Mercer	3	1	4
Cook	98	52	150	Montgomery	2	6	8
Crawford	.....	1	1	Morgan	.....	1	1
Cumberland	1	1	2	Moultrie	3	1	4
DeWitt	3	.....	3	Ogle	1	1	2
DuPage	.....	2	2	Peoria	7	5	12
Douglas	1	.....	1	Perry	2	.....	2
Edgar	.....	5	5	Pulaski	.....	2	2
Effingham	1	2	3	Putnam	1	.....	1
Fayette	1	.....	1	Randolph	1	.....	1
Franklin	1	.....	1	Richland	.....	2	2
Fulton	.....	1	1	Rock Island	2	6	8
Gallatin	.....	1	1	Saline	.....	1	1
Grundy	1	.....	1	Sangamon	9	6	15
Hamilton	1	.....	1	Shelby	.....	2	2
Hancock	2	1	3	Stark	1	.....	1
Henry	1	2	3	St. Clair	4	3	7
Iroquois	.....	1	1	Stephenson	1	.....	1
Jackson	1	2	3	Tazewell	1	.....	1
Jasper	.....	1	1	Union	.....	2	2
JoDaviess	1	.....	1	Vermilion	3	2	5
Kane	2	2	4	Wabash	1	1	2
Kankakee	2	3	5	Washington	1	1	2
Knox	.....	2	2	Wayne	1	2	3
Lake	3	2	5	Whiteside	.....	1	1
LaSalle	1	4	5	Will	4	2	6
Lawrence	.....	2	2	Williamson	1	2	3
Lee	2	2	4	Winnebago	1	1	2
Livingston	2	2	4	Woodford	1	1	2
Logan	2	1	3				
Macon	3	2	5	Total	205	191	396

NATIVITY OF THOSE ADMITTED.

Birthplace.	Males.	Females	Total.
United States	240	144	384
Germany	1	2	3
Russia	1	3	4
Batavia	.....	1	1
Italy	2	.....	2
Bohemia	1	.....	1
Sweden	1	.....	1
Totals	246	150	396

The following table will show the number and cause of deaths for the biennial period:

Cause of Death.	Male.	Female.	otal.
July 1, 1906—June 30, 1907.			
Tuberculosis	4	5	9
Status epilepticus	5	2	7
Tubercular broncho pneumonia	1	.....	1
Pulmonary tuberculous	12	24	36
Accidental	1	.....	1
Acute gastritis	.....	1	1
Scarlet fever	.....	1	1
Organic disease of the heart	1	.....	1
Pneumonia	5	3	8
Chronic adhesive peritonitis	.....	1	1
Valvular disease of the heart	1	.....	1
Tubercular enteritis	1	1	2
Tubercular congestion	.....	1	1
Convulsions	1	.....	1
Broncho pneumonia	1	3	4
Exhaustion following epileptic seizures	.....	2	2
Cerebral abscess following otitis media	1	.....	1
Status epilepticus following self inflicted wound of scrotum	1	.....	1
Toxemia following superficial scald	.....	1	1
Hypostatic pneumonia and pleurisy	1	.....	1
Septic meningitis following otitis media	.....	1	1
Status lymphaticus	.....	1	1
Totals	36	47	83
July 1, 1907—June 30, 1908.			
Cerebral embolism	2	.....	2
Severe anaemia with hydro-pericardium	.....	1	1
Pulminary tuberculosis	7	14	21
Tuberculosis	.....	2	2
Peritonitis with effusion	.....	1	1
Pericarditis with effusion	1	.....	1
Tuberculous peritonitis	2	.....	2
Pyelitis	.....	1	1
Gastric ulcer	1	.....	1
Status epilepticus	3	3	6
Pneumonia	2	2	4
Dilatation of the heart	.....	2	2
Purulent Pericarditis	1	.....	1
Measles and broncho pneumonia	4	1	5
Tuberculous, pneumonia and pleurisy	.....	1	1
Broncho pneumonia	2	2	4
Measles	.....	1	1
Chronic myocarditis	.....	1	1
Phthisis pulmonalis	2	6	8
Ulceration of the bowels with hemorrhage and myocarditis	1	.....	1
Pulmonary and peritonial tuberculosis	.....	1	1
Totals	28	40	68

CLASSIFICATION.

	Male.	Female.	Total.
Deaf	5	4	9
Dumb	7	38	45
Blind	10	.....	10
Paraplegic	15	11	26
Hemiplegic	R9 L4-1	R5 L6-	24
Microcephalic	8	5	13
Hydrocephalic	18	9	27
Epileptics	98	67	163
Paraletic	11	18	29
Paranoiac	1	.....	1
Inmates over 21 years of age	246	218	464
Inmates between 10 and 21	324	198	522
Inmates under 10 years of age	58	24	82
Number of colored inmates	4	10	14
Idiot	178	151	329
Imbecile	437	302	739
Insane	6	9	15

EPILEPTICS DESIRING ADMISSION.

Number of epileptics who have appplied for admission during the four years ending June 30, 1908	207
Number of above who are now in the institution	77
Number of above who are not in the institution	130
Number of the above who were rejected	33
Total number of applications other than those who were epileptics that have been rejected during the last two years	20
Total number of applications that have been accepted during the last two years and have not been received at the institution	58

The object of the Asylum for Feeble Minded Children, as stated in the statute shall be to promote the intellectual, moral and physical culture of the classes of persons therein confined, and fit them as far as possible, for earning their own livelihood and for future usefulness in society.

The management of the asylum is vested in the board of trustees, whose authority and control is supreme.

The board of trustees consists of three members, a treasurer and secretary. The superintendent who is the chief executive of the institution also acts as the financial agent of the trustees.

A GROUP OF EMPLOYES.

LIBRARY
OF THE
UNIVERSITY OF ILLINOIS

INFORMATION CONCERNING ILLINOIS ASYLUM FOR FEEBLE-MINDED CHILDREN AND METHOD OF ADMISSION.

The Illinois Asylum for Feeble-Minded Children was established in 1865, and is one of the permanent charitable institutions of the State.

It is located at Lincoln, in Logan county, and is accessible by the Chicago & Alton, Peoria, Decatur & Evansville Railroads and the Havana and Champaign division of the Illinois Central Railroad.

The object of the institution is to furnish such training and education to the feeble-minded children of the State as they are capable of receiving, and to fit them as far as possible for future usefulness.

Children between the ages of 6 and 18 who are feeble-minded—so deficient as to be incapable of being educated at an ordinary school—and who are not epileptic, insane, paralyzed, extremely helpless, or afflicted with contagious disease, may be admitted upon receiving certificate of admission from the superintendent.

Children from Illinois are supported free of charge; board, tuition and washing are furnished by the State.

Applications from Illinois are so numerous that children from other states cannot be admitted.

All children will be received on trial, and are expected to come to the institution provided with a supply of neat and substantial clothing. A bond will be required in all cases (excepting children who are charges of the county) with sureties, to insure the removal of the child when required by the superintendent free of charge to the institution, its officers or agent, and to provide comfortable and suitable clothing, or to pay for such as may be furnished by the institution during the continuance of the child in its care. This bond should be accompanied by a certificate of the county clerk that the sureties are responsible.

The following act in relation to indigent cases was passed by the General Assembly in April, 1875: "In all cases where persons sent to the Institution for the Blind, the Institution for the Deaf and Dumb, or the Institution for Feeble-Minded Children are too poor to furnish themselves with sufficient clothing, and pay the expense of transportation to and from the institution, the judge of the county court of the county where any such person resides, upon the application of any relative or friend of such person, or of any officer of his town or county (ten days' notice of which application shall be given to the county clerk), may, if he shall deem such person to be a proper subject for the care of either

of said institutions, make an order to that effect, which shall be certified by the clerk of the circuit court to the principal or superintendent of such institution, who shall provide the necessary clothing and transportation at the expense of the county, and upon his rendering his proper accounts semi-annually, county board shall allow and pay the same out of the county treasury."

Parties making application for the admission of children to the institution will be provided with application blanks which are to be filled out and returned to the superintendent.

Printed blanks of the bond, and the certificates of the county clerk, can be had free on application to the superintendent.

Any further information regarding the institution may be obtained by addressing the superintendent.

H. G. HARDT, M. D.,
Superintendent, Lincoln, Ill.

P. S.—All cases from Cook county are referred to the county agent.

The cases are classified "County and Bond." In one instance the county furnishes the clothing. In the other instance the bondsmen furnish the clothing.

Children must come to school well provided with plain, strong clothing for summer and winter. The clothing must be renewed by the parents as needed. Children who tear their clothing must be provided with garments made expressly for them, and of such form and texture as may not be easily torn. Only common mending will be done at the expense of the institution. All the articles of clothing must be marked with the FULL NAME of the owner. Sufficient surety will be required for the clothing of the children, and their removal whenever they may be discharged.

Boys should be furnished with two full suits of strong outer clothing, two undershirts, three nightshirts, two pairs of drawers, four pairs of socks, six handkerchiefs, two colored cotton shirts, two collars, two hats or caps, two pairs of shoes and one pair of mittens.

Girls should have three dresses (two wash dresses), two colored cotton skirts, two colored flannel skirts, four colored aprons, two white aprons, two undervests, three pairs of drawers, two underwaists, three nightdresses, four pairs of stockings, six handkerchiefs, two collars, two pairs of strong shoes, one pair of rubbers, one hat, one hood, one shawl or cloak and one pair of mittens.

The post-office address of the school is Lincoln, Ill.

For further particulars, apply in person or by letter to the superintendent.

RULES AND REGULATIONS.

Board of Trustees.—The management of the asylum is vested in the board of trustees, whose authority and control are supreme, and extended directly, or through their legally appointed agent, to all the affairs of the establishment. (See Illinois Statutes: "Trustees of State Institutions.")

Superintendent.—The superintendent shall be the chief executive officer of the asylum. He shall exercise entire official control over all subordinate officers and assistants in its service. He shall have the general superintendency of the buildings, grounds and the farm; together with the furniture, fixtures and stock, and the direction and control of all persons employed, subject to the approval of the trustees. It shall be his special duty to see that all employés are energetic, industrious, punctual, exact, and in all respects faithful in the performance of their several duties. He shall be the financial agent of the trustees.

First Assistant Physician.—When the superintendent is temporarily absent, the first assistant physician shall perform such ordinary duties of the superintendent as cannot, without injury, be delayed until his return, but changes of orders or alterations, will be avoided as far as practicable. He shall have charge of the medical department and must familiarize himself with the work of that department and must give his personal attention to affairs of more than ordinary importance. He will see that all new admissions and return cases are examined the first day. The First Assistant shall be on active duty between the hours of 8:00 a. m. and 6:00 p. m., but be subject to calls at any time in cases requiring his attention. He shall ascertain from the various department heads sickness of employés and other irregularities and report the same to th superintendent as soon as possible. He will see that a record is kept of all prescriptions issued. He shall instruct his staff of such medical endeavor as recommended by the superintendent. He shall control the transfer of children from one class to another, excepting in calls of emergency. He shall familiarize himself with the work of the nurses and attendants, and shall personally investigate every case demanding special attention and present the fact to the superintendent.

Matron.—The matron, under the direction of the superintendent, shall have charge of the house.

She shall enforce the rules and regulations of the trustees, and see that order and good conduct prevail in every part of the establishment.

If improper conduct is observed in any subordinate, or inmate, she shall report the same to the superintendent.

Visitors.—Persons may visit the institution under such regulations as the trustees and superintendents shall establish.

Tobacco.—The use of tobacco, either in smoking or otherwise, is prohibited in the institution.

Alcoholics.—Forbidden on the grounds in any form.

TREASURER'S REPORT.

John S. Haller, Treasurer, in account with the Illinois Asylum for Feeble-Minded Children, for the year ending June 30, 1907.

		ORDINARY EXPENSE FUND.		
		Dr.		
1906				
July	1	To balance on hand	$31,709 50	
July	10	amount from State Treasurer	52,500 00	
October	9	..do	52,500 00	
1907				
January	12	..do	52,500 00	
April	8	..do	52,500 00	
June	30	sundry deposits by Dr. C. B. Taylor, superintendent	11,959 21	
	30	sundry deposits by Dr. H. G. Hardt, superintendent.	9,732 16	
		Cr.		
1907				
June	30	By superintendent's checks paid	.....	$220,017 06
		balance	.....	43,383 81
			$263,400 87	$263,400 87
1907				
July	1	To balance	$43,383 81	
		REPAIRS AND IMPROVEMENT FUND.		
		Dr.		
1906				
September	2	To amount from State Treasurer	$2,511 57	
November	7	..do	329 25	
October	9	..do	520 55	
December	7	..do	1,362 40	
	19	..do	744 99	
1907				
January	14	..do	857 65	
February	20	..do	992 78	
March	20	..do	1,424 56	
April	22	..do	3,217 09	
June	14	..do	2,621 03	
		Cr.		
1907				
June	30	By superintendent's checks paid	.....	$14,581 87
			$14,581 87	$14,581 87
		CARE AND IMPROVEMENT OF GROUNDS FUND.		
		Dr.		
1906				
September	2	To amount from State Treasurer	$285 00	
1907				
April	22	..do	406 13	
June	14	..do	355 40	
		Cr.		
1907				
June	30	By superintendent's check paid	.....	$1,046 53
			$1,046 53	$1,046 53

Treasurer's Report—Concluded.

		TWO ELLS ADDITION COMPLETE AND FURNISHING FUND.		
		Dr.		
1906				
September	2	To amount from State Treasurer	$3,820 71	
October	9	..do	1,116 15	
November	7	..do	467 00	
December	7	..do	824 46	
	19	..do	1,071 07	
1907				
January	14	..do	846 60	
February	20	..do	740 86	
	20	..do	503 46	
April	22	..do	120 00	
June	14	..do	97 00	
		Cr.		
1907				
June	30	By superintendent's check paid	.....	$9,607 31
			$9,607 31	$9,607 31
		LIBRARY FUND.		
		Dr.		
1907				
April	22	To amount from State Treasurer	$492 68	
June	14	..do	57 99	
		Cr.		
1907				
June	30	By superintendent's check paid	.....	$550 67
			$550 67	$550 67

TREASURER'S REPORT.

John S. Haller, Treasurer, in account with the Illinois Asylum for Feeble Minded Children for the year ending June 30, 1908.

		ORDINARY EXPENSE FUND.		
		Dr.		
1907				
July	1	To balance on hand	$43,383 81	
		amount from State Treasurer	50,000 00	
Oct.	24	do	50,000 00	
1908				
Jan.	7	do	50,000 00	
April	15	do	50,000 00	
June	30	amount sundry deposits by Dr. H. G. Hardt, supt.	22,507 09	
		Cr.		
1908				
June	30	To superintendent's checks paid		$250,693 20
		balance		15,197 70
			$265,890 90	$265,890 90
1908				
July	1	To balance	$15,197.70	
		REPAIRS AND IMPROVEMENT FUND.		
		Dr.		
1908				
June	30	To amount from State Treasurer	$4,201 46	
April	8	do	4,564 91	
		Cr.		
1908				
June	30	By superintendent's checks paid		$8,766 37
			$8,766 37	$8,766 37
		IMPROVEMENT OF GROUNDS FUND.		
		Dr.		
1907				
July	29	To amount from State Treasurer	$ 680 29	
Nov.	5	do	1,868 74	
1908				
Jan.	10	do	50 38	
		Cr.		
1908				
June	30	By overdraft	532 65	
		superintendent's checks paid		$3,132 06
			$3,132 06	$3,132 06
1908				
July	1	By overdraft		$532 65

Treasurer's Report—Concluded.

		TWO ELLS ADDITION COMPLETE AND FURNISHING FUND.		
		Dr.		
1907 July	29	To amount from State Treasurer	$965 09	
		Cr.		
1908 June	30	By superintendent's checks paid	.....	$965 09
			$965 09	$965 09
		LIBRARY FUND.		
		Dr.		
1907 July	29	To amount from State Treasurer	$ 25 00	
Sept.	24	..do	192 03	
Nov.	5	..do	104 50	
1908 Jan.	10	..do	48 34	
	30	..do	25 00	
April	8	..do	160 87	
		Cr.		
1908 June	30	By overdraft	$83 20	
		superintendent's check paid	.....	$638 94
			$638 94	$638 94
1908 July	1	By overdraft		$83 20
		FIRE PROTECTION FUND.		
		Dr.		
1907 Sept.	24	To amount from State Treasurer	$ 375 00	
1908 April	8	..do	1,440 60	
		Cr.		
1907 June	30	By balance (overdraft)	$1,191 53	
		By superintendent's checks paid	.....	$3,007 13
			$3,007 13	$3,007 13
1907 June	30	By balance		$1,191 53
		FIRE ESCAPE FUND.		
		Dr.		
1907 Nov.	30	To amount from State Treasurer	$3,000 00	
		Cr.		
1907 Oct.	4	By superintendent's checks paid	.....	$3,000 00
			$3,000 00	$3,000 00
		NEW GYMNASIUM FUND.		
		Dr.		
1908 April	8	To amount from State Treasurer	$275 18	
		Cr.		
Feb.	29	By superintendent's check paid	.....	$275 18
			$275 18	$275 18

FINANCIAL STATEMENT

Of the receipts and expenditures of the Illinois Asylum for Feeble Minded Children for the fiscal year, from July 1, 1906, to June 30, 1907.

		ORDINARY FUND.		
		Dr.		
1906				
July	1	To balance	$31,709 50	
	1	appropriation for quarter ending Sept. 30, 1906	52,500 00	
October	1	appropriation for quarter ending Dec. 31, 1906	52,500 00	
1907				
January	1	appropriation for quarter ending March 31, 1907	52,500 00	
April	1	appropriation for quarter ending June 30, 1907	52,500 00	
June	30	counties for clothing, etc	11,162 83	
		individuals for clothing, etc	4,004 57	
		rebates	96 28	
		sale of farm produce	785 33	
		sale of hides and tallow	50 56	
		sale of live stock	3,968 55	
		sale of rags, old iron, barrels, etc	488 21	
		sale of articles manufactured	710 24	
		wages returned to treasurer	50 00	
		all other sources	374 50	
		Cr.		
1907				
June	30	By indebtedness incurred on account of—		
		salaries and wages		$66,676 89
		food supplies		65,676 24
		household supplies, furniture, etc		18,085 90
		clothing		14,293 53
		shop and laundry supplies		6,088 29
		fuel, light and water		27,812 86
		hospital and medical supplies		2,430 24
		freight and transportation		485 49
		building, repairs, etc		5,522 83
		machinery, tools, etc		2,456 81
		farm, garden, stock, etc		6,846 00
		expense of trustees, officials, etc		514 68
		office expenses		1,540 52
		library and amusements		378 25
		miscellaneous		1,231 13
		By balance		43,361 31
			$263,400 87	$263,400 87
1907				
July	1	To balance in hands of treasurer	$43,383 81	
		Less checks outstanding	22 50	
		Net balance as above	$43,361 31	
		REPAIRS AND IMPROVEMENT FUND.		
		Dr.		
1906				
July	1	To balance	$ 4,581 87	
		appropriation for year ending June 30, 1907	10,000 00	
		Cr.		
1907				
June	30	By indebtedness incurred on account of—		
		salaries and wages		$ 3,729 54
		building, repairs, etc		10,852 33
			$14,581 87	$14,581 87

Financial Statement—Concluded.

		CARE AND IMPROVEMENT OF GROUNDS FUND.		
		Dr.		
1906 July	1	To balance	$1,813 90	
		appropriation for year ending June 30, 1907	2,000 00	
		Cr.		
1907 June	30	By indebtedness incurred on account of—		
		building, repairs, etc		$ 657 63
		machinery, tools, etc		103 90
		farm, garden, stock, etc		285 00
		By balance		2,767 37
			$3,813 90	$3,813 90
1907 July	1	To balance in hands of State treasurer	$2,767 37	
		Net balance as above	27,767 27	
		LIBRARY FUND.		
		Dr.		
1906 July	1	To balance	$415 42	
		appropriaton for year ending June 30, 1907	500 00	
		Cr.		
1907 June	30	By indebtedness incurred on account of—		
		library and amusements		$550 67
		By balance		364 75
			$915 42	$915 42
1907 July	1	To balance in hands of State Treasurer	$364 75	
		Net balance as above	$364 75	
		TWO ELL ADDITIONS COMPLETE AND FURNISHING FUND.		
		Dr.		
1906 July	1	To balance	$10,572 40	
		Cr.		
1907 June	30	By indebtedness incurred on account of—		
		salaries and wages		$3,114 00
		household supplies, furniture, etc		345 73
		building, repairs, etc		6,147 58
		By balance		965 09
			$10,572 40	$10,572 40
1907 July	1	To balance in hands of State treasurer	$965 09	
		Net balance as above	$965 09	

FINANCIAL STATEMENT.

Of the Receipts and Expenditures of the Illinois Asylum for Feeble-Minded Children for the fiscal year, from July 1, 1907, to June 30, 1908.

ORDINARY FUND.

Dr.

1907				
July	1	To balance	$43,361 31	
July	1	appropriation for quarter ending Sept. 30	50,000 00	
October	1	appropriation for quarter ending Dec. 31	50,000 00	
1908				
January	1	appropriation for quarter ending Mar. 31	50,000 00	
April	1	appropriation for quarter ending June 30	50,000 00	
June	30	counties for clothing etc	11,145 79	
		individuals for clothing, etc	3,904 87	
		sale of sand	16 60	
		rebates	75 14	
		sale of farm produce	1,930 58	
		sale of hides and tallow	101 80	
		sale of live stock	4,178 69	
		sale of rags, old iron, barrels, etc	284 12	
		sale of articles manufactured	386 51	
		wages returned to treasurer	55 15	
		interest on bank deposits	112 49	
		all other sources	315 35	

Cr.

1908				
June	30	By indebtedness incurred on account of—		
		salaries and wages		$78,040 69
		food supplies		68,528 69
		household supplies, furniture, etc		13,031 44
		clothing		19,612 80
		shop and laundry supplies		6,002 03
		fuel, light and water		24,055 56
		hospital and medical supplies		2,357 36
		freight and transportation		375 59
		building repairs, etc		16,428 28
		machinery, tools, etc		8,243 09
		farm, garden, stock, etc		9,345 92
		expenses of trustees, officials, etc		490 13
		office expenses		1,337 06
		library and amusements		691 75
		miscellaneous		2,572 49
		By balance		14,755 52
			$265,868 40	$265,868 40
1908				
July	1	To balance in hands of treasurer	$15,197 70	
		Less checks outstanding	442 18	
		Net balance as above	$14,755 52	

Financial Statement—Continued.

		REPAIR AND IMPROVEMENT FUND.		
		Dr.		
1907 July	1	To appropriation for year ending June 30, 1908.	$10,000 00	
		Cr.		
1908 June	30	By indebtedness incurred on account of—		
		building, repairs, etc	.....	$7,153 44
		machinery, tools, etc	.....	1,612 93
		By balance	.....	1,233 63
			$10,000 00	$10,000 00
1908 July	1	To balance in hands of State treasurer.	$1,233 63	
		Net balance as above	$1,233 63	
		CARE AND IMPROVEMENT OF GROUNDS FUND.		
		Dr.		
1907 July	1	To balance	$2,767 37	
		appropriation for year ending June 30, 1908	2,000 00	
		Cr.		
1908 June	30	By indebtedness incurred on account of—		
		building, repairs, etc	.....	$3,132 06
		By balance	.....	1,635 31
			$4,767 37	$4,767 37
July	1	To balance in hands of State Treasurer	$2,167 96	
		Less estimates drawn	532 65	
		Net balance as above	$1,635 31	
		LIBRARY FUND.		
		Dr.		
1907 July	1	To balance	$364 75	
		appropriation for year ending June 30, 1908	500 00	
		Cr.		
1908 June	30	By indebtedness incurred on account of—		
		salaries and wages	.....	$291 89
		library and amusements	.....	347 05
		By balance	.....	225 81
			$864 75	$864 75
1908 July	1	To balance in hands of State treasurer	$309 01	
		Less estimates in hands of State Treasurer	83 20	
		Net balance as above	$225 81	
		TWO ELL ADDITIONS COMPLETE AND FURNISHING FUND.		
		Dr.		
1907 July	1	To balance	$965 09	
		Cr.		
1908 June	30	By indebtedness incurred on account of—		
		household supplies, furniture, etc	.....	$825 14
		building, repairs, etc	.....	139 95
			$965 09	$965 09

Financial Statement—Concluded.

		FIRE PROTECTION FUND.		
		Dr.		
1907 July	1	To appropriation for year ending June 30, 1908	$5,000 00	
		Cr.		
1908 June	30	By indebtedness incurred on account of—		
		building, repairs, etc	.....	$1,998 25
		miscellaneous	.....	1,008 88
		By balance	.....	1,992 87
			$5,000 00	$5,000 00
1908 July	1	To balance in hands of State Treasurer	$3,184 40	
		Less warrants drawn but not paid	1,191 53	
		Net balance as above	$1,992 87	
		FIRE ESCAPE FUND.		
		Dr.		
1907 July	1	To appropriation for year ending June 30, 1908	$3,700 00	
		Cr.		
1908 June	30	By indebtedness incurred on account of—		
		building, repairs, etc	.....	$3,000 00
		By balance	.....	700 00
			$3,700 00	$3,700 00
1908 July	1	To balance in hands of State Treasurer	$700 00	
		Net balance as above	$700 00	
		NEW GYMNASIUM FUND.		
		Dr.		
1907 July	1	To appropriation for year ending June 30, 1908	$20,000 00	
		Cr.		
1908 June	30	By indbtedness incurred on account of—		
		building, repairs, etc	.....	$ 275 18
		By balance	.....	19,724 82
			$20,000 00	$20,000 00
1908 July	1	To balance in hands of State Treasurer	$19,724 82	
		Net balance as above	$19,724 82	

STATEMENT OF EXPENDITURES

At the Illinois Asylum for Feeble Minded Children on Account of all Funds, Showing the Names of Firms and Individuals, the Total Cost of Supplies Purchased, or Service Rendered, During the Two Years Ending June 30, 1908.

Name of Firm or Individual.	Classification of articles purchased or service rendered.	Year ending June 30, 1907.	Year ending June 30, 1908.
Atlass, Frank	Poultry, eggs and tallow	$ 554 60	$ 1,699 91
American Express Co.	Express and food	145 01	100 12
Armour & Co	Meats, etc	4,425 32	10,120 99
American Laundry Machinery Co	Laundry supplies		1,122 30
Alexander Lumber Co	Lumber, etc	2,367 09	960 88
Allen Mfg. Co, W. D	Rubber supplies, etc	211 69	266 00
Automatic Heating Co	Plumbing supplies		62 50
Altman, I	Rubber coat		5 00
American Type Founders Co	Printing press and type		440 78
Alexander, Fred C	Groceries, etc		11 55
Apel, Chas	Farm supplies		92 00
Aluminum Foundry Co.	Letters		2 70
Acme Forge Co	Tools and machinery		37 79
Auto Piano Co.	Piano.		289 38
Ahrens, Albert	Tallow	39 15	
Abts, Mrs. Albert	Potatoes	12 60	
American Steel & Wire Co	Wire		3 23
American Steam Pump Works	Repairs.	16 80	
American Medical Association	Magazine	6 00	
Atlass Paper Co	Paper.	25 87	
American Battery Co	Battery.	1 25	
American Steam Pump Co	Repairs.		18 27
Austin Western Co	Live stock and implements	285 00	
Armbrust, Henry	Rent of pasture	20 00	20 00
Amsberg, Chris	Vegetables	1 75	
Brewogel & Co. A	Tallow	68 83	
Burlington Vinegar & Pickle Works	Food supplies	513 98	105 79
Bouillon, W. E	Plumbing supplies	212 74	321 93
Bartling, Carl F	Official expense	67 88	84 63
Boyd & Son, A. C.	Dry goods, etc	37 99	15 29
Boyden Undertaking Co	Burial expense.	140 00	
Brown, A. F	Notarial fees and expenses	10 00	3 05
Becker & Co., Geo	Furniture.	437 68	
Bunn & Bo., John W	Groceries, etc	1,434 69	413 37
Burton, Attorney in fact., E	Rent of farm	1,408 12	1,500 00
Bucke's Shoe Store	Shoe laces	57 00	37 00
Bekemeyer & Clear	Lard	89 00	
Belmont, John W	Inmates expenses	151 02	88 06
Billings, Clapp & Co	Sarsparilla	42 60	
Bailey, Geo	Soap grease	47 50	
Bloomington Pickle Works.	Pickles and vinegar	98 49	
Burns Bros.	Potatoes	247 40	
Booth & Co., A	Fish and oysters.	36 50	631 26
Betz Co., F. S	Hosp. and medical supplies,	117 93	49 50
Butler Bros.	Kindergarden and Christ. sup		243 07
Brown & Co., Geo. P	do		1 67
Barnes Co., B. E.	Tools and machinery		10 87
Butler Paper Co., J. W	Paper		50 62
Brigham, Edward	Entertainment		20 00
Baker & Sons Co., J. R	Hospital and medical supplies		30 60
Byers, Mrs. Ada	Expenses		3 55
Beich & Co., Paul F	Candy		15 00
Buffalo Bill's Wild West	Show tickets		48 25

Statement of Expenditures—Continued.

Name of Firm or Individual.	Classification of articles purchased or service rendered.	Year ending June 30, 1907.	Year ending June 30, 1908.
Burt Mfg. Co	Machinery and tools		$ 39 60
Brown, A. E	Sausage		48 94
Brown, C. F	Cows		2,740 00
Barnard, Geo. D	Music		7 10
Braucher, D. L	Surveying		125 00
Brunswick Balke Collender Co	Billiard table	$ 232 50	
Brown & Ewing	Professional services	50 00	125 00
Beecher, Matilda	Transporting inmate	13 37	
Buckles & Son, Elias	Farm supplies	89 25	
Brooker, Frank	Apples	125 50	
Blackmer, Mrs. Eliz	Transporting inmate	19 85	
Bird, Hattie M	do	14 55	
Barrows, Chas. E	City directory		3 75
Boggs, H. E	Returning fugitive	2 00	
Bobbett, F. G	Food	6 00	
Burns, James	do	6 30	
Bowman, H. T	Printing and advertising	5 00	
Bandeko, Wm	Expenses		3 90
Baker, Geo. M	Food supplies	114 87	47 60
Bode, Lee, Taylor & Co	do	67 50	
Burrough's Adding Machine Co	Adding machines and paper	375 00	2 25
Bloomington Bulletin	Newspaper	3 00	
Bacon, O. H	Farm supplies	122 84	
Brosamer, Jacob	Food supplies	15 40	
Crescent City Moss Ginnery	Mattress moss	997 47	727 02
Carter White Lead Co	White lead	566 03	412 23
Central Union Telephone Co	Telephoning	140 80	117 80
Central Ill. Telegraph & Telephone Co	do	96 05	262 08
Chicago & Alton R. R. Co	Freight, etc	1,467 15	1,001 30
Corset Co., R. & G	Corset		1 00
Chapman & Smith Co	Bakers supplies	105 11	33 68
Cunningham, M	Repair work	48 25	
Clow & Sons, James B	Iron pipe and plumb'g supplies	2,024 22	351 60
Citizens' Coal Mining Co	Coal and brick	5,772 64	70 95
Chicago Mercantile Co	Clothing, etc	17 10	2 75
Central Ill. Creamery Co	Butter	1,402 50	760 00
Courier Company	Advertising and newspaper	13 95	17 85
Carpenter & Co., Geo. B	Rope, etc		18 30
Chicago White Lead & Oil Co	Paints, etc	150 29	
Carson, Pierie, Scott & Co	Dry goods, etc	145 03	3,413 14
Cody & Sons, Joseph	Boiler repairs	1,496 54	1,881 48
Cudahy Packing Co	Meats, etc	3,515 71	68 28
Curry & Bros., Geo. A	Lard and hats	76 42	53 53
Chicago Wood Finishing Co	Furniture polish		9 65
Colburn, Birks & Co	Drugs, etc	62 58	
Crescent Paper Co	Paper	49 00	53 90
Charles Co., Thomas	Kindergarten supplies		54 46
Colgrove Co., E. H	Books		95 30
Carrier, W. E	Sewing machine repairs	32 00	
Clark, Quien & Morse	Hardware		56 41
Carrington, Mrs. Wm	Transportation of inmate	4 18	
Central Plumming & Heating Co	Plumbing supplies		20 48
Clark, F. R	Building and repairs	68 25	
Caldwell, C. B	Official expense		2 75
Comey Co., R. H	School supplies		6 25
Coe Bros	Books		5 00
Comstock, E. B	Poultry		24 71
Collier's Weekly	Subscription to		4 70
Crocker, Wheeler Co	Tools and machinery	10 80	
Crane Co	Iron pipe, fittings, etc		247 12
Crosby Steam Guage & Valve Co	Valves		48 00
Cavanaugh, Ed. C	Expenses		1 16
Cunningham, Howard	Returning fugitive		1 00
Chicago Daily Journal	Subscription to		2 00
Cole, James E	Making plans		8 71
Corwine, William	Telephone repairs	42 69	
Chicago Directory Company	Chicago City Directory	10 45	
Curry, D. E	Hogs	212 22	
Creamery Package Mfg. Co	Cold storage supplies and repairs	143 76	427 92
Colson, R. A	Transportation	14 65	
Columbia Conservatory Co	Furniture and fixtures	41 88	
Chapman, Chas. A	Miscellaneous supplies	114 78	
Commercial Electrical Supply Co	Electric supplies	42 50	555 51
Central Electric Co	do	16 46	109 59

Statement of Expenditures—Continued.

Name of Firm or Individual.	Classification of articles purchased or service rendered.	Year ending June 30, 1907.	Year ending June 30, 1908.
Carmiachel Range Co	Repairs to ranges	$ 33 50	$ 43 18
Cadwallader Bros	Cement walk		150 00
Charities & Commons	Subscription to		1 00
Cashel Chas. P	Transportation	18 19	
Clare, Margaret	Expenses		13 69
Denger, Adam	Groceries, meat, etc	7,053 12	3,730 93
Downey & Brown	Repairs	2 50	
Dehner, Jas P	Hardware, etc	123 55	192 28
Donald, T. A	Horse-shoeing	90 25	67 75
Durand and Casper Co	Groceries, etc	4,489 58	7,649 03
Dehner, John P	Slate roofing and repair work	2,725 84	1,004 07
Devoe & Raynolds Co	Paints, etc	515 71	61 68
Dearborn Drug & Chemical Works	Oil and boiler compound	152 62	37 23
Dehner, John E	Groceries, etc		12 67
Dovenmuhle, H. F. C	Rubbers and rubber boots		161 20
Davis Co., The John	Iron pipe, fittings, etc		526 31
DeSilva, Joseph	Official expense		43 10
Dean Steam Pump Co	Pump repairs		3 58
DuChane, Wm	Dental work		23 00
Day Rubber Co	Rubber goods	13 67	
Dunlap, H. M	Apples	63 00	
Devanny, Wm	Cakes	2 20	
Dee Co., Wm. E	Sewer pipe		18 62
Dow Wire & Iron Works	Fire escapes		3,000 00
Etterlein, Wm.	Horseshoeing and repairs	125 10	95 65
Emmerson, Morris	Printing and advertising	100 50	17 10
Electric Appliance Co	Electric supplies	73 70	33 49
Electric Service Supplies Co	do	429 81	
Eck Dynamo & Motor Co	Dynamo repairs		6 60
Enteprise Mfg. Co	Repairs		75
Enterprise Foundry & Fence Co	Iron fence and stairway		2,531 17
Enry, Samuel	Potatoes	36 75	
Evans, Chas. L		140 00	
Friedman Mfg. Co	Butterine	2,001 44	1,654 70
Farwell Co., John V	Dry goods, etc	7,498 87	3,334 17
Fox River Butter Co	Butter	1,742 00	393 12
Flannagan Co., A	School supplies	63 13	77 08
Forest City Creamery Co	Butter	64 80	
Fergus & Co., W. L	Consulting engineer		400 00
Fleischman & Co., A	Yeast	21 00	106 00
Fischer, Carl	Music		6 90
Fulscher, F	Returning fugitives	3 50	
Ford, F. L	Transportation	15 31	
Fisher, Jerome	do	5 50	
Fitzgerald, R. J	do		2 95
Fagen, Owen	do	16 17	
Fuller-Meredith Co	School supplies		7 40
Foster, Frank	Returning fugitives		2 00
General Electric Co	Electric supplies	258 55	160 97
Gibson, James W	Official expense	25 63	
Garlock Packing Co	Packing	309 55	216 05
Gullett & Sons, W. H	Flowers and plants	92 25	103 35
Gordon Mill & Grain Co	Corn meal and sacks	40 00	63 78
Greisheimer & Co., M	Clothing, etc	332 71	
Gardner Governor Co	New whistle		31 75
Gibson Soap Co	Soap	12 00	
Grady Co., W. R	Scales and sterilizer	62 16	10 69
Goebel, Robert	Dental work		12 50
Gaylord Bros	Hospital and medical supplies		4 45
Garden City Educational Co	School supplies		97 81
Gamewell Fire Alarm Tel. Co	Fire department supplies		915 25
Gaffney, Thos	Returning fugitives	3 00	
Gilchrist, J. J	Mules		450 00
Graney, David	Turnips		12 50
Georgi, Richard	Repair work	36 70	25 80
Germo Mfg. Co	Hospital and medical supplies	20 00	
Humphreys & Co., J. F	Groceries, etc	3,544 48	2,469 11
Hungerford, Wm	Dressing lumber, etc	83 20	20 90
Hoyt Co., W. M	Groceries, etc.	1,497 37	613 86
Heinz Co., H. J	Food supplies		68 11
Hoopes & Son, B. F	do	2,695 82	6,149 06
Hammond Packing Co	do	58 69	1,844 61
Heitman, H	do		9 75
Hardt, Inci., H. G	Official expenses	83 47	312 24
Hanger, Bros	Music and supplies		11 00

Statement of Expenditures—Continued.

Name of Firm or Individual.	Classification of articles purchased or service rendered.	Year ending June 30, 1907.	Year ending June 30, 1908.
Hibbard, Spencer, Bartlett & Co	Hardware, etc	$ 498 69	$1,436 79
Herf Frerichs Co	Ammonia	26 51	.....
Hodde, W. L	Food supplies	54 00	537 75
Havana Fishing Co	Fish	14 30	.....
Hackl, John	Cleaning wells and cistern	125 00	.....
Hannecke Co., C	School supplies	.....	12 87
Hall, S. L	Bakers supplies	.....	25 00
Hurley, Henry	Sand	.....	6 00
Holton Grocery Co	Food supplies	.....	737 04
Holder, Athey Hardware Co	Floor tile	.....	7 80
Hopkins Press, The John	Magazine	.....	5 00
Hunter, Hugh	Transportation of inmate	.....	4 10
Hall Bros	Farm supplies	.....	32 00
Hatch, Gertrude	School supplies	.....	1 35
Hurley, Dick	Sand and gravel	.....	7 00
Harvel Jewelry Co	Two phonographs and cabin'ts	.....	200 00
Hense, L. L	Transportation	.....	12 17
Holmes, F. F	Railroad track	.....	169 00
Harber Bros. Co	Furniture	.....	1 75
Hook, H. A	Expenses	.....	10 75
Hudson, Thos	Returning fugitives	.....	4 50
Huntinghouse, R. G	School supplies	6 25	.....
Hawley, Albert	Tools and machinery	10 00	.....
Houston, J. K	School supplies	10 00	.....
Hall, J. F	Expenses	45 05	6 50
Hall, Thomas	Building and repairs	50 00	90 00
Hildreth, M. L	Fruit trees	.....	749 50
Harrison Safety & Boiler Works	Boiler supplies	.....	63 95
Hoblit, John A	Apples and seed corn	35 50	20 00
Holloway, Frank	Returning fugitive	2 00	.....
Hoblit, Chas. T	Expenses	5 93	31 88
Humphrey, H. F	Transportation of inmate	6 58	5 40
Higler, Maggie	Expenses	14 50	13 49
Hoblit, S. G	Dental work	24 50	9 00
Hawkeye Compound Co	Boiler compound	94 01	.....
Huntinghouse, R. G	Transportation	6 90	.....
Iles, Edward	Repair work	.....	19 35
Ill. Central R. R. Co	Freight	1,042 35	832 47
Ide & Son, A. L	Machinery and repairs	1,291 45	679 34
Illinois State Penitentiary	Furniture, shoes and supplies	5,089 11	4,476 95
Irwin Neisler & Co	Hosp. and medical supplies	2 25	1 75
International Salt Co	Salt	235 00	193 75
Illinois Packing Co	Meats, lard, etc	831 67	3,055 27
Illinois Traction System	Freight	20 30	14 54
Imperial Machine Co	Peeling Machine	.....	200 00
Illinois State Reformatory	Printing and stationery	351 60	324 40
Imperial Disenfecting Co	Disenfectant	102 00	.....
Illinois State Register	Subscription to	4 55	.....
Iroquois Mfg. Co	Tools and machinery	18 73	.....
Illinois State Journal	Subscription to	.....	12 50
Jobst, Bethard & Co	Groceries, etc	.....	10 00
Jenks, Parker A	Underwear	.....	1,585 96
Jones, J. R	Contract work	63 00	464 03
Jones, Koehule & Co	Iron pipe, fittings, etc	18 15	31 97
Jones & Scott	Food supplies	93 20	.....
Johnson & Co., Geo. T	Building and repairs	.....	50 47
Jordan, E. O	Books	.....	4 60
Jacquin & Co	Office supplies	.....	53 35
Journal of Nervous & Mental Dis	Subscription to	.....	5 00
Jarecki Mfg. Co	Repairs	.....	5 00
Jones, R. L	Entertainment	.....	10 00
Johnson, Frank	Milk	.....	74 25
Johnson, Thos. P	Returning fugitives	3 00	.....
Jaques Mfg. Co	Baking powder	22 84	24 76
Johnson, C. J	Food supplies	53 82	.....
Jones, P. P	Hogs	157 50	.....
Jones, J. H	Farm supplies	40 00	.....
Jewell, Mary S	Transportation of inmate	.....	11 35
Jones, Co., W. E	Hogs	185 88	.....
Kochs Co., Theo. A	Barber supplies	35 34	96 80
Kennedy, Robt	Horse shoeing	69 25	25 20
Kirk Co., James S	Soap	299 10	837 66
Klein Co., Henry	Leather, findings, etc	657 88	.....
Keener & Co., W. I	Books	438 88	66 35
Kotten Bros. Co	Coffee and tea	.....	267 67

Statement of Expenditures—Continued.

Name of Firm or Individual.	Classification of articles purchased or service rendered.	Year ending June 30, 1907.	Year ending June 30, 1908.
Kohnstamm & Co , H	Laundry supplies		$ 30 83
Keys, C. A	Hogs		389 71
Kellogg Switch Board & Supply Co	Telephone system		1,006 69
Klatt, Frank	Livery		1 50
Kohler & Gampbell	Music supplies		120 00
Klemm, C. H	Vegetables	$ 45 30	
Kelly, Adam	do	21 75	
Kenyon News & Postal Co	School supplies	9 50	
Kirkpatrick, C. E	Contract work	550 00	
Kroeschel Bros	Tools and machinery		382 00
Knorr, Henry	Vegetables	23 00	
Kendall, H. S	Transportation	7 84	
Kenny, C. W	Hospital and medical supplies	65 63	
Knochel & Hassenstab	Repairs	12 70	
Lutz Co., John A	Dry goods, etc	36 80	95 10
Layman & Ritchey	Paints, etc. and office supplies	153 20	17 15
Lincoln Street Car Co	Tickets and car fare	57 49	48 00
Lincoln Water & Light Co	Water and fire protection	3,355 03	3,526 76
Lincoln Commission Co	Food supplies	195 64	54 16
Lincoln Awning & Mfg. Co	Household supplies	13 21	
Lincoln Business College	Typewriter and office supplies	94 50	3 50
Lyon & Healy	Music	13 97	5 37
Larison, A. W	Piano tuning	3 00	17 50
Landauer, J	Clothing	3 50	14 50
Lincoln Monument Co	Building and repairs	82 00	780 00
Lincoln Coal Company	do	42 12	1,345 05
Latham Coal Company	Coal	18,089 42	19,584 56
Litchfield Grocer Co	Food supplies	373 15	187 30
Longley, Low & Alexander	Hats and caps	21 44	98 41
Lincoln Machine Shop	Repair work		63 15
Lincoln Sand & Gravel Co	Sand and gravel		222 27
Lender, John T	Hospital and medical supplies		54 32
Leitz, Ernest	do		153 22
Lyons & Co., Thomas	Broom supplies		306 47
Lincoln Casket Co	Excelsior		1 14
Lippincott, J. B	Library supplies		8 00
Lincoln Ice Co	Ice		27 00
Low, Minnie F	Transportation	4 50	
Leach, Miles K	Farm supplies	50 00	40 00
Latham, Richard	Rent of pasture	100 00	
Levi, J. C	Food supplies	20 00	
Lindon Cereal Co	Food supplies		3 25
Live Stock Remedy Co	Farm supplies	111 00	
Layton, F. D	Food supplies	5 60	
Lott, Seneca	Transportation	1 10	
Leach, Wm. R	Farm supplies	45 25	
Longworth, Belle B	Transportation	14 50	9 00
MacVeagh Co., Franklin	Food supplies	1,652 01	25 69
Mueller, Misses T. and L	School supplies	39 90	
Marshall Field & Co	Dry goods, etc	7,453 19	4,144 65
Merry & Son	Horse shoeing		3 50
Moos, John P	Repairs	151 95	22 00
McCoy & Co., James	Groceries, etc	2,116 07	508 89
Marcucci, A	Food supplies	9 90	
Millar & Co., E. B	Coffee and tea	1,810 48	1,404 25
McGrue, H. O	Building and repairs	2,448 06	543 85
McLaughlin & Co., W. F	Coffee and tea	905 39	583 10
McNeil & Higgins	Groceries, etc	607 11	211 98
McClurg & Co., A. C	Office supplies, etc	274 36	248 97
Merrill Drug Co., J. S	Drugs, etc	113 09	
Moos, C. J	Food supplies	18 00	5 50
Moran & Hastings	Tools and machinery	12 10	
Manhattan Rubber Mfg. Co	Rubber supplies	57 23	
Mt. Pulaski Windmill Co	Windmill and well supplies	187 94	
McMaster, Davis Supply Co	Iron, pipe, fittings, etc	1,262 79	2,004 36
McNulty, Wm	Returning fugitive		2 00
Mohr, Chas	Food supplies		148 54
Manle, Wm. Henry	Garden seeds		189 47
Mangham, Chas. B	Miscellaneous		752 50
Mullen, Daisy	do		336 70
McNattin, Kate	Expenses		10 00
Manley, L. S	Transportation		7 13
Morthland, Samuel	Fire department supplies	23 40	375 00
Miller, Leonard	School supplies		20 88
Marqueth, Henry	Food supplies		9 60

Statement of Expenditures—Continued.

Name of Firm or Individual.	Classification of articles purchased or service rendered.	Year ending June 30, 1907.	Year ending June 30, 1908.
Meinecke & Co	School supplies		$ 21 36
Making of America	Books		52 50
Marty, Leonard J	Freight and transportation	$ 7 00	
Mt. Pulaski Times	Advertising	1 10	4 00
Murry Iron Works	Repairs	4 00	
Mulford Co., H. K	Hospital and medical supplies	18 97	69 40
Munday & Co., C. B	Flour	496 86	3,407 24
Meloy, J. Earle	Physician's services	8 00	85
McAfee, Joseph	Transportation	31 77	
Mehrton & Whitesell	Tallow	27 71	
Merry, H. O	Music	7 35	
Moore, John W	Onions		150 00
Moxley, Wm. J	Butterine		550 88
Mueller & Co., H. E	Hospital and medical supplies	16 00	
Minke, R J	Food supplies	1 50	
Mayden, John	Freight and transportation	5 00	
Mohn & Son, H	Repairs	45 49	
Metz, Mrs. C. A	Chair		2 00
National Biscuit Co	Crackers	484 03	1,262 08
Mew Prague Flour Mills	Flour		960 00
Nebinger Leather	Shop Supplies	732 62	1,717 27
National Ammonia Co	Ammonia	605 14	471 08
National Refining Co	Oil	78 73	
National Security Co	Bond	30 00	
Neff, D. C	Transportation	9 97	
Nuttly, S. L	Expenses	20 52	
Oakford & Fahnestock	Groceries, etc	414 85	615 28
O'Dell, T. E	Expenses		13 33
Orr & Locket Hardware Co	Hardware and tools	1 91	45 24
Oliver, J. F	Plastering	243 25	
Olson, Chris	Clock repairs	3 25	
Otto & Scherf	Boiler repairs	84 08	
Ott, Mrs. Geo	Vegetables	64 83	7 50
Porter & Berg	Electric supplies	32 20	
Pantagraph Printing & Stationery Co	Blank books and office supplies	200 45	29 40
Pfeiffer Crockery Co., F. H	Dishes	1,161 45	746 03
Plant & Gerard	Dry goods, etc	1 27	
Peru Basket Co	Laundry supplies	131 81	291 06
People's Oil Co	Oil	122 20	
Pillsbury-Washburn Flour Mills Co	Flour	1,490 00	1,020 00
Pope, Wm. A	Contract work		5,144 65
Puhl-Webb Co	Coffee and tea		1,711 20
Platt Iron Works	Pump and pump repairs		518 80
Packard Machinery Co., O. L	Machinery		1,084 35
Parker, N. J	Hardware		8 75
Purviance, H. P	Milk		5 40
Page, Joseph	Returning fugitive		2 00
Pace, Fannie B	Expences		13 08
Perry & Shannon	Threshing and bailing straw		102 00
Pierce Co., W. B	Tools and machinery		73 50
Presser, Theodore	School supplies		6 01
Pluth, J. M	Returning fugitives	3 00	
Parke & Son, V. H	Cement	657 63	271 40
Phoenix Surgical Dressing Co	Hosp. and medical supplies	20 37	16 50
Prang Educational Co	School supplies		3 00
Philadelphia Lawn Mower Co	Repairs	1 20	
Presbyterian Bd. of Pub. & S. S. Work	Sunday school supplies	30 06	
Peifer, J. E	Apples		34 10
Quaker City Rubber Co	Packing	40 57	
Quan & Co., W. J	Groceries, etc	705 42	35 56
Quinn, W. E	Boiler repairs	503 54	
Reinhardt's Sons, M	Hardware and farm supplies	919 04	581 29
Read Co., Chas. C	Drugs and school supplies	291 39	283 28
Rhoads, G. W	Food	136 80	
Russell, W. E	Tallow	44 67	186 42
Rudolph, Frank	Horseshoeing	3 50	
Reid, Henderson & Co	Tea and coffee	92 80	
Reid, Murdoch & Co	Groceries, etc	412 58	1,138 45
Reuter & Co., J. G	Food	191 16	16 00
Ryan & Purinton	Burial expense	650 00	327 00
Runte & Stein	Tallow	414 72	558 95
Revell & Co., A. H	Furniture	232 00	
Rimerman, V. H	Dental work	104 00	29 00
Rockwood Bros. Co	Food	48 00	213 54
Richart Bros	Tallow	36 74	40 09

Statement of Expenditures—Continued.

Name of Firm or Individual.	Clasification of articles purchased or service rendered.	Year ending June 30, 1907.	Year ending June 30, 1908.
Rudin, Fred R	Oil		$ 21 00
Reed, Paul C	Entertainment		12 00
Rueckheim Bros. and Eckstein	Candy		96 10
Romeike, Henry	Advertisement		13 80
Richards, J. E	Hogs		619 45
Rensaller Mfg. Co	Machinery		49 00
Roszell, J. D	Milk		774 00
Rentschler, Dan	Food	$ 9 00	
Reinhardt, A. J	Clocks and repairs	6 75	37 20
Reynolds, Pat	Returning fugitives		5 00
Rodgers & Skelly	Contract work		3,000 00
Richards & Rhoads	Repairs		1 25
Rodgers, Matt	Building and repairs	17 30	75
Root Studios	Pictures	183 00	
Robbins, Edward	Returning fugitive	2 00	
Ruffner, J. B	Money returned		42 00
Randall, Lula	Expenses	14 50	
Rabenort, Mrs. Henry	Food	15 29	14 57
Sutliff & Case Co	Hospital and medical supplies	655 40	275 82
Sanford, H. M	Furniture	462 00	14 95
Sheer, Eugene	Vehicles and farm suppl es	454 15	181 50
South Side Lumber Co	Lumber	920 57	
Standard Oil Co	Oil	108 30	389 85
Spellman & Spitly	Building and repairs	1,740 20	1,037 48
Stokes, T. H., P. M	Postage	342 60	368 00
Stevenson, Chas. T	Flour	2,026 65	1,875 44
Sprague, Warner & Co	Food supplies	364 02	650 63
Swift & Co	do	698 56	691 25
Spool Cotton Co	Thread	84 07	
Sherwin-Williams Co	Paints, oils, etc	492 39	1,042 29
Shackleford, E. D	Harness and repairs	131 50	7 55
Seibert, J. D	Hogs		207 57
Schwarzchild & Sulzberger Co	Food	10,741 00	6,713 98
Southern Illinois Penitentiary	Clothing, etc	4,409 10	7,139 75
Singer Mfg. Co	Needles and repairs	38 50	4 40
Simon, D. & M	Food supplies	56 50	714 41
Springfield Paper Co	Paper	35 44	60 92
Stubblefield, J. C	Food	463 20	
Sparks, Geo	Hogs	173 40	
Stevenson & Co., Robert	Hospital and medical supplies	43 32	742 36
Santa Cruz Wine Co	do	39 20	
Stiefel & Traub	School supplies	60	
Sharp & Smith	Tools and machinery	17 35	120 55
Schied & Cherney	Tobacco	153 13	104 88
Sanders, Chas	Food	10 00	
Sieb, Geo	do	6 50	
Schrolpf, Aug	do	8 41	
Shepard Co., H. O	Books	86 10	35 00
Sanders, W. S	Food	6 00	
Sargent Co., E. H	Books		9 60
Studebaker Bros	Vehicle	160 00	
Shaw, G. W	Threshing and baling straw		44 83
Sparks, Thos	Farm supplies	224 95	
Sparks Milling Co	Flour		860 00
Stone, J. P	Food	25 07	8 10
Smith, L. E	Expenses		8 50
Sexauer Bros	Printing		4 25
Sanders, Thos. E	Freight and transportation		3 00
Shoup, Jones & Cox	Cement walk		243 48
Smith Machine Co., H. H	Machinery		1,303 31
Simpson Directory Co.	City Directory		3 50
Shaeffer, J. D	Transportation		11 24
Sprinkler, A. J	do		1 47
St. Clara's Hospital	Hospital and medical supplies		34 50
Spatz, J. E	Food supplies	30 00	
Sawyer Mfg. Co	Electric supplies	90 00	
Sherbondy, Everett	Hogs	1,222 87	
Satterlee, Neil	Miscellaneous		144 60
Sears, Roebuck & Co	do	4 30	
Sherwood, T. S	Returning fugitives	6 00	6 14
Stahl & Son, Henry	Repair work	172 50	
Schahl, J. W	Farm supplies	78 31	
Simpson, John A	Building and repairs	12 18	
Sumner, Hugh	Freight and transportation	3 50	
Small, O. M	Food	5 25	50

Statement of Expenditures—Continued.

Name of Firm or Individual.	Classification of articles purchased or service rendered.	Year ending June 30, 1907.	Year ending June 30, 1908.
Stringer, Henry	Expenses	$ 5 85	.....
Sidney Elevator Co	Elevator	.....	$ 12 96
Spalding & Bro., A. G	School supplies	.....	6 30
Tutwiler, E. C	Newspapers	20 25	13 50
Teichman, Aug	Food	136 89	.....
Troy Laundry Machinery Co., Ltd	Laundry supplies	508 06	633 41
Taylor & Co., Z. T	Food and clothing	1,189 76	.....
Taylor, C. B., Inc	Expenses	139 98	.....
Thickson, F. B	Household supplies	163 45	13 45
Teasdale Co., J. W	Food	.....	65 00
Thompson & Taylor Spice Co	Coffee and tea	709 83	91 76
Truax, Greene & Co	Hospital and medical supplies	134 26	19 01
Topeka Milling Co	Flour	668 84	310 50
Tweedy, Hood & Finlen	Fire department supplies	.....	833 20
Thompson, Ehlers & Co	Shop supplies	.....	65 35
Thomas Co., Wm. H	Clothing and blankets	.....	1,169 26
Tennant & Son, Robt. G	Miscellaneous	.....	30 00
Turner, Robt	Food	.....	20 00
Thomas, Mrs. Arthur	Transportation	.....	9 60
Taylor Drug Co	Hospital and medical supplies	.....	12 00
Tonk Mfg. Co	School supplies	.....	7 60
Thiele Detective Agency	Miscellaneous	.....	45 50
Thomas, W. W	Household supplies	.....	69 00
Thompson, Ward	Food	38 50	46 94
United States Express Co	Express	61 42	134 35
United States Gypsum Co	Cement and plaster	279 82	.....
Union Elevator Co	Elevators	120 00	.....
Village of San Jose	Returning fugitives	.....	2 22
Vaughn's Seed Store	Seeds	60 96	13 44
Virnack, V. J	Transportation	10 40	.....
Vilas, R. D	Farm supplies	72 00	.....
Vineyard, L. E	..do	6 00	.....
Williston, A. L	Indelible ink	45 00	.....
Wagner, John	Official expense	48 98	21 74
Woland, C. J	Household supplies	42 90	10 70
Wilkens Co., Wm	Shop supplies	575 04	129 62
Western Union Telegraph Co	Telepraphing	103 97	56 48
Western Electric Co	Electric supplies	59 31	112 02
Wasson Co., The	Farm supplies	150 40	843 89
Woelfel & Gundlach	..do	293 45	7 40
Wilmert, Fred C	Tallow	186 48	251 71
Westinghouse Electric Co	Electric supplies	9 40	183 10
Weil, Simon	Shop supplies	380 28	92 91
Woll & Sons, Peter	..do	79 38	.....
Wrought Iron Range Co	New range and repairs	63 00	648 87
Wendell & Thomas	Food	12 60	60
Worrel Mfg. Co	Hospital and medical supplies	10 00	.....
West End Green House	Flowers and plants	.....	26 40
Western Roofing & Supply Co	Contract work	.....	1,517 23
Woland, Frank	Food	.....	213 59
Wederman, Ben	..do	.....	4 50
Ward, Mrs. J. E	Returning fugitive	.....	4 00
Woehmhoeffer, Wm	Freght and transportation	.....	20 02
Watkins, E	Returning fugitive	.....	1 00
Weeb, Pottery Co	School supplies	.....	1 80
Woescher, Max	Surgical instruments	.....	27 69
Wood, L. C	Expenses	.....	3 40
Waschle, John	Returning fugitive	.....	2 00
West, Willis	..do	4 00	.....
Walker, G. T	..do	5 00	.....
Wilson, C. A	..do	1 35	.....
Ward, H. C	Freight and transportation	8 06	.....
Webb Co., L. M	Hospital and medical supplies	4 50	.....
Walquist, Peter	Food supplies	23 75	.....
West, C. H	Pictures	3 50	4 00
Warrick, J. A	Farm supplies	228 06	.....
Walsh, Bert	Contract work	139 95	139 95
Western Kiely Steam Specialty Co	Building, repairs	.....	163 06
Wolf, Sayer & Heller	Tools and machinery	11 37	115 50
Wycoff, Wm	Miscellaneous	10 00	4 00
Webster Co., F. S	..do	6 25	.....
Wilkie & Corner	Tallow	.....	9 35
Williamson, C. O	Cement walk	.....	111 25

Statement of Expenditures—Concluded.

Name of Firm or Individual.	Classification of articles purchased or service rendered.	Year ending June 30, 1907.	Year ending June 30, 1908.
West Disenfectine Co	Hospital and medical supplies.	$ 14 70	.....
Yeager, E. W	Hardware, etc	484 50	$ 73 20
Yawman & Erbe Mfg. Co	Furniture	149 60	.....
Yale & Towne Mfg. Co	Hardware, locks, etc	443 34	352 90
Young, Wm. M	Expenses	31 65	29 68
Zimmerman, W. Carbyss	Plans and specifications	45 53	294 49
Zanesville Stoneware Co	School supplies	.....	5 00
Salaries and Wages	.....	73,520 43	78,332 58
Totals	.....	$245,825 94	$270,897 65

CONSOLIDATED PAY ROLL

Of the Illinois Asylum for Feeble Minded Children showing the salaries and wages of each officer and employe on account of all funds for the two years ending June 30, 1908.

Name.	Position.	Term of Service.			Year ending June 30, 1907.	Year ending June 30, 1908.
		Mos.	Days	Hrs.		
Taylor, C. B	Superintendent	6	25	.....	$1,985 21	.....
Hardt, H. G	do	16	6	.....	1,223 13	$3.499 99
Young, Wm. M	Physician assistant	13	25	.....	1,500 00	454 84
Hoag, Robt. B	do	13	8	.....	1,175 00	282 32
Hook, H. A	do	12	15	.....	277 43	1,150 80
Rochow, C. J. F	do	8	27	.....	.....	890 00
Caldwell, C. B	do	5	18	.....	.....	837 09
Meloy, J. Earle	do	.....	.....	.....	40 00	.....
Sanders, D. W	Interne	2	2½	.....	.....	50 41
Hoblitt, Chas. T	Clerk	13	24	.....	568 97	964 52
Berry, Robt. M	do	3	14	.....	433 18	.....
McCoy, John M	Bookkeeper	23	.....	.....	1,020 00	960 00
Brown, A. F	Secretary	23	.....	.....	930 00	960 00
Gelly, Robt	Storekeeper	11	10	.....	990 00	30 00
Donahue, R. J	do	8	7	.....	.....	446 32
Miller, Lulu	Visitors' attendant	20	22	.....	275 00	242 75
Hagler, Maggie	Matron	19	22	.....	570 00	437 93
Henderson, Recie	do	21	19	.....	440 00	425 34
Bell, Flora	do	2	20	.....	.....	132 26
Wychoff, W. N	Minister	.....	2	.....	10 00	.....
Youny, Edith	Librarian	7	22	.....	191 93	.....
Bosworth, L. A	do	19	21	.....	291 42	291 89
Longworth, Belle	Head attendant	20	28	.....	385 00	346 90
Heffter, C. M	do	7	4	.....	226 29	.....
Oliver, Julia A	do	1	9	.....	39 00	.....
McNattin, Kathryn	do	22	21	.....	335 82	408 64
Stein, Lena	do	22	21	.....	385 00	411 55
Sutter, Gretchen	do	6	19	.....	231 47	.....
Sclack, Mollie	do	20	26	.....	385 00	344 89
Houlihan, Mary	do	23	.....	.....	385 00	420 00
Bandeko, Wm	do	23	.....	.....	275 00	399 68
Ebinger, L. D	do	22	24	.....	335 00	412 10
Maxwell, Sarah	do	7	22	.....	272 50	.....
Matthews, Minnie	do	10	10	.....	286 63	.....
Nutty, Ida B	do	6	8	.....	233 34	.....
Buckles, Anna	do	14	8	.....	139 20	290 33
Miller, T. H	do	6	4	.....	106 25	94 84
Miller, Sarah	do	15	12	.....	83 04	420 00
Robinson, Effie	do	8	12	.....	82 54	206 67
Hudson, Minnie	Nurse	.....	7	.....	.....	9 22
Rochow, Margaret	do	.....	27½	.....	.....	46 65
Weaver, M. L	do	6	29	.....	.....	418 00
Moore, Daisy	do	.....	26	.....	.....	73 22
Boren, Ruth	do	.....	19	.....	.....	24 99
Garmon, Elizabeth	do	2	10	.....	159 65	.....
Smith, Alberta	Stenographer	8	27	.....	.....	311 50
Hernan, Nellie	Domestic	3	22	.....	59 73	.....
Goldsmith, Julia	do	8	.....	.....	135 33	.....
Fitschen, Anna	do	23	.....	.....	186 00	204 00
Parker, Leona	do	15	2	.....	176 00	65 02
Wood, Alice	do	20	29	.....	176 00	158 97

Consolidated Pay Roll—Continued.

Name.	Position.	Term of Service.			Year ending June 30, 1907.	Year ending June 30, 1908.
		Mos.	Days	Hrs.		
Albrecht, Anna	Domestic	21	9	.....	$176 00	$168 84
Larison, Ora	do	14	25	.....	190 36	86 53
Moule, Mae	do	8	24	.....	175 49	.....
McGowen, Mariah	do	7	27	.....	156 67	.....
Wehr, Anna	do	17	11	.....	220 00	127 10
Sage, Georgia	do	9	21	.....	194 00	.....
Jacobs, Lulu	do	14	10	.....	176 00	53 33
Webster, Anna	do	3	17	.....	57 07	.....
Roberts, Louise	do	3	10	.....	53 33	.....
Conklin, Blanche	do	9	10	.....	151 91	.....
Welsch, Nellie	do	10	25	.....	172 90	.....
Sprinkle, Mertie	do	23	.....	.....	179 60	214 58
Nichols, Lucille	do	18	8½	.....	234 73	188 31
Wallace, Sarah	do	19	5	.....	176 00	130 76
Hoagland, Jessie	do	20	5	.....	174 45	153 32
Bushell, Agness	do	18	14	.....	131 09	161 26
Filter, Sophie	do	22	23	.....	191 27	228 00
Cress, Nellie	do	2	7	.....	35 20	.....
Richardson, Mamie	do	4	8	.....	75 67	.....
Abts, Alma	do	8	9	.....	137 23	.....
Ott, Emma	do	1	5	.....	18 58	.....
Bowman, Mina	do	20	14½	.....	176 00	152 34
Olson, Anna	do	23	.....	.....	176 00	192 00
Jurick, Celia	do	7	9	.....	120 09	.....
Parr, Mattie	do	23	.....	.....	209 20	192 00
Laux, Louise	do	6	.....	.....	120 00	.....
Reisch, Madge	do	17	20	.....	186 00	119 59
Waldron, Minnie	do	8	7	.....	132 59	.....
Brownback, Maude	do	23	.....	.....	220 00	240 00
Butler, Atchie	do	8	11	.....	139 64	.....
Seth, Maude	do	10	8	.....	168 96	.....
Robinson, Irma	do	14	18	.....	188 93	86 45
Maxwell, Nellie	do	22	15	.....	220 00	229 03
Carlin, Hannah	do	13	21	.....	178 00	42 84
West, Lulu	do	22	7	.....	174 20	188 32
Hickman, Augusta	do	10	15	.....	167 08	.....
Buckles, Cora	do	23	.....	.....	176 00	192 00
Ogilvie, Winnie	do	7	2	.....	141 33	.....
Moore, Etta	do	6	15	.....	130 00	.....
Jordain, Lucille	do	14	13	.....	175 99	86 87
Dunnick, Florence	do	22	25	.....	204 78	192 00
Dunlap, Lizzie	do	4	25	.....	79 34	.....
Pierce, Eliza	do	.....	7	.....	3 20	.....
Morris, Ethel	do	3	8	.....	54 40	.....
Woodruff, Nettie	do	4	14	.....	55 23	.....
Mann, Ethel	do	3	12	.....	54 14	.....
Mancher, Sarah	do	.....	5	.....	2 60	.....
McHugh, Anna	do	7	11	.....	96 23	40 46
Ryan, Mary E	do	7	25	.....	98 06	26 33
Atchison, Georgia	do	1	4	.....	17 87	.....
Schrauf, Tina	do	4	4½	.....	72 01	6 67
Horney, Jessie F	do	11	8	.....	63 59	152 58
Goekel, Caroline	do	9	5	.....	56 86	120 00
Holoman, Lizzie	do	3	11	.....	60 26	.....
King, Myrtle	do	6	21	.....	66 16	42 32
Buster, Mable	do	5	13	.....	64 51	27 60
Osterman, Anna	do	15	20	.....	63 43	244 00
Filter, Anna	do	7	14	.....	6 86	116 67
Cochran, Loutina	do	15	4	.....	50 29	273 00
Cordis, Jennie	do	15	3	.....	49 72	192 00
Stewart, Rose	do	.....	4½	.....	2 43	.....
Allison, Maud	do	.....	5½	.....	3 01	.....
Armstrong, Ella	do	.....	12	.....	6 86	.....
Lester, Hazel	do	14	19	.....	41 81	208 00
Mathis, Alice	do	3	24	.....	41 53	24 37
Bicknell, Cynthia	do	2	12	.....	38 20	.....
Page, Bertha	do	5	.....	.....	37 68	42 32
Kearly, Della	do	2	21	.....	38 08	5 34
White, Mary	do	2	14	.....	37 68	1 55
McKinley, Jennie	do	2	21	.....	38 20	14 00
Walker, Myrtle	do	4	4	.....	29 87	40 52
Willis, Bertie	do	6	12	.....	20 80	81 60
Hines, Nellie	do	12	3	.....	12 39	181 04

Consolidated Pay Roll—Continued.

Name.	Position.	Term of Service.			Year ending June 30, 1907.	Year ending June 30, 1908.
		Mos.	Days	Hrs.		
Bunsel, Lena	Domestic	3	8		$ 9 30	$ 42 32
Bunsel, Olga	do	5			9 30	69 68
Allen, Merinda	do		20		2 89	9 00
Richardson, Lillie	do	3				48 00
Ridgeway, Anna	do	8	23			149 70
Sparling, Mrs.	do	5	24			118 95
Bradshaw, Ethel	do	10	29			261 67
Smith, Sarah	do	2	16			48 53
Eaton, Mona D.	do		12			6 40
Atwood, Bertha	do		13			7 80
McMasters, Lottie	do	3	24			60 24
Penny, Bridget	do		26			13 42
Herberger, Josie	do	10	10			181 16
Williams, Amy	do	9	23			231 38
Kline, Belle	do	2	14			39 56
Ford, Dessie	do	10	1			160 52
Edwards, Florence	do		11			5 87
Huber, Addie	do	9	23			193 33
Bergstrom, Anda	do	1	23			27 87
Hood, Lillian	do	9	20			173 59
Penny, Elizabeth	do		6			4 13
Jones, Gertie	do	1	12			22 04
Waters, Mrs. O. A	do	1	13			21 89
Bunn, Elizabeth	do	8	20			141 26
Crawford, Lorine	do	1	26			28 20
Walker, Maggie	do	7	27			125 94
Walker, Myrtle	do	7	24			132 14
Bohn, Lena	do	7	22½			123 36
Donnell, Myrtle	do	7	23			175 88
Jones, Cora	do	3	8½			53 55
Conway, Mary	do		7			3 61
Madden, Anna	do	5	28			95 01
MacFarlane, Janette	do	6	18			102 94
Madden, Nellie	do	5	4			81 50
Page, May	do	5	15			87 24
Miller, Etta	do	2	23			38 95
Hughes, Ella	do	3	17			56 26
Williams, M. A	do	4	30			82 10
Coffman, Hazel	do	4	19½			73 55
Underwood, Mattie	do	4	19			79 81
Blue, Stella	do	4	14			71 23
Harris, Stella	do	1	10			21 17
Simpson, Pearl	do	4	5			74 59
Ransburg, Rena	do	2	17⅔			41 33
Klarr, Clara	do	2	10			37 17
Ilmberger, Mrs. A	do	2	8			45 16
Cecil, Ada	do		25½			13 16
Wormstead, Rose	do	1	21½			30 90
Etheridge, Addie	do	1	21½			30 90
Underwood, Phoebe	do		11			5 71
Harris, Bertha	do	1	16			24 54
Moore, Clara	do	2				35 10
Cumstay, Hanna	do		21			10 33
Drain, Mary	do		21			10 33
Ramsburg, Lucille	do		5			2 59
Downing, Bessie	do		5			2 59
Scoville, Beulah	do	6	13		102 93	
Erdman, Minnie	Female attendant	23			198 00	260 00
Wils n, Myrtle	do	22	19		178 00	236 78
Graves, Ellen	do	12	15		212 26	40 46
Sensing, Bertha	do	10	26		231 06	
Hall, Hallie	do	9	9		180 00	6 00
Griffin, Bertha	do	10	2		194 20	1 42
Wallace, Rachel	do	6			120 00	
Dubson, Lizzie	do	4	17		91 33	
Clare, Margarette	do	22	25		228 00	248 23
Thomas, Eliza J	do	22	14		210 97	261 17
Gallagher, Lavenia	do	9	11		187 34	
McMasters, Nellie	do	22	22		226 13	229 80
Wilson, Stella	do	18	8¾		198 00	131 10
Faulkner, Katherine	do	8	24		193 04	
Teichman, Augusta	do	12	24		139 20	97 94
Crouch, Anna	do	8			176 00	

Consolidated Pay Roll—Continued.

Name.	Position.	Term of Service.			Year ending June 30, 1907.	Year ending June 30, 1908.
		Mos.	Days	Hrs.		
Corson, Alice	Female attendant	22	29	.....	$242 00	$262 59
Dougherty, Nellie	do	16	6	.....	232 50	130 00
Allison, Jane	do	5	15½	.....	109 94	.....
Schilling, Edna	do	3	29	.....	81 33	.....
Conklin, Gertrude	do	22	4	.....	203 93	240 00
McLaughlin, Florence	do	4	24	.....	95 35	.....
Fielder, Eliza	do	22	10	.....	242 00	248 66
Schaeffer, Mary	do	10	20	.....	237 04	216 50
Dougherty, Jennie	do	22	25	.....	176 00	263 75
Harmon, Clara	do	7	4	.....	128 57	.....
Neylon, Bridget	do	23	.....	.....	242 00	268 00
Ebinger, Luella	do	18	10	.....	242 00	175 74
Sanders, Birdie	do	22	25	.....	173 33	232 00
Hanahan, Nellie	do	1	.....	.....	19 80	.....
MacFarlane, Lillie	do	15	14	.....	242 00	111 30
Shepherd, Elda	do	2	24	.....	50 40	.....
Martin, Laura	do	13	20	.....	245 00	66 13
Boren, Gertrude	do	22	19	.....	242 00	256 42
Caldwell, Carrie	do	5	.....	.....	110 00	.....
Cruse, Laura	do	15	.....	.....	216 80	80
Caldwell, Ava	do	22	2	.....	218 46	247 18
MacFarlane, Mary	do	21	15	.....	193 37	233 73
Scott, Anna	do	14	4	.....	231 00	90 83
Whiteman, Mrs. J. J	do	22	14	.....	238 33	289 18
Watt, Lutie	do	10	18	.....	151 62	.....
Randall, Lulu	do	18	11	.....	224 17	234 63
Gram, Flora A	do	.....	3	.....	1 33	.....
Lawrence, Mabel	do	.....	10	.....	7 33	.....
Teichman, Hulda	do	19	27	.....	152 97	240 00
Young, Lottie	do	12	10	.....	128 80	110 00
Reidel, Clara	do	10	4	.....	90 32	71 00
Richards, Fannie	do	15	15	.....	76 67	234 46
Longsworth, Nellie	do	1	16	.....	32 79	.....
Drain, Sadie	do	16	11	.....	95 00	261 79
Funk, Hallie	do	14	6	.....	56 84	211 24
Braden, Orpha	do	3	17	.....	62 61	.....
Mathis, Dora	do	9	19	.....	75 55	110 10
Stover, Mrs. J. B	do	15	9	.....	66 43	264 00
Miller, Grace	do	15	3	.....	62 15	239 36
Henly, Beulah	do	14	24	.....	57 42	237 42
Thompson, Mary L	do	14	5½	.....	47 18	300 00
Ketchmark, Grace	do	5	23	.....	42 59	72 67
Miller, Anna	do	5	26	.....	34 00	69 60
Hutchens, Ida	do	13	10	.....	33 34	244 08
Anderson, Hattie	do	12	26½	.....	18 14	217 77
Hines, Mayme	do	4	29	.....	31 34	61 33
Richardson, Lillie	do	.....	21	.....	10 84	.....
Pearson, Maud	do	11	27	.....	205 83	51 62
Adams, Gertrude	do	19	17	.....	140 00	237 94
Simpson, Letha	do	11	22	.....	.....	231 10
Castle, Dora	do	1	20	.....	.....	31 79
Wasson, Prudy	do	11	7	.....	.....	220 20
Ashford, Anna	do	4	30	.....	.....	90 00
Rice, Zelma	do	.....	19	.....	.....	11 40
Williams, Rachel	do	1	3	.....	.....	20 65
Teichman, Emma	do	10	14	.....	.....	203 23
Robeson, Ethel	do	1	1	.....	.....	25 53
Mauck, Emma	do	2	4	.....	.....	38 11
Ice, Ollie	do	7	16	.....	.....	161 36
Grimmett, Ina P	do	1	14	.....	.....	26 09
Duncan, Clara	do	7	30	.....	.....	160 22
Brown, Viola	do	5	20	.....	.....	114 73
Taylor, Minnie	do	1	16½	.....	.....	27 90
Anderson, Myrtle	do	4	15	.....	.....	105 41
Lippert, Rose	do	8	.....	.....	.....	160 00
Drain, Anna	do	7	25	.....	.....	142 91
Shay, Georgia	do	6	13	.....	.....	114 48
Borton, Jennie	do	3	25	.....	.....	72 76
Kirkpatrick, Motie	do	2	5	.....	.....	38 46
Cecil, Rispah	do	3	9	.....	.....	72 43
Elliott, Mary E	do	5	12½	.....	.....	114 38
Murrie, Maggie	do	5	23	.....	.....	117 34
Cooper, Alice	do	5	13	.....	.....	107 52

Consolidated Pay Roll—Continued.

Name.	Position.	Term of Service.			Year ending June 30, 1907.	Year ending June 30, 1908.
		Mos.	Days	Hrs.		
Kline, Nannie	Female attendants	2	10			$ 49 49
Hohnes, Edna	do	4	17			85 85
Lindsey, Alice	do	1	18½			31 43
Gilliam, Allie	do		16			9 86
Gilliam, Bessie	do		22			12 02
Ward, Kate	do	1	6			20 04
Leek, Bertha	do	2	22			49 23
Randolph, Lucy	do	1	14			29 17
Walker, Ida	do	2	28			56 26
Yost, Myrtle	do	2	28			52 26
Higginbotham, Jessie	do	2	21			44 29
Allison, Bertha	do	2	29½			47 22
Staub, Rose	do		25			16 31
Dowdy, Cora	do		20			11 75
Leckrone, Nellie	do	1	22			37 63
Hodge, Ellen	do	1	29			38 71
Dowdy, Mary L	do		8			4 20
Field, Bertha	do		24			13 94
Nelson, Mildred	do		23½			13 63
Huffsey, Nellie	do		19			11 02
Lowry, Hester	do		6			3 47
Jenkins, Myrtle	do		4¾			2 60
McKee, Nellie	do		1			59
Bridges, Mana	do	1	19			28 14
Hart, Mollie	do		23			13 34
Ayers, Williard	Male attendant	12	8		$397 59	49 42
Whiteman, H. N	do	22	27		289 00	320 52
Arndt, Henry	do	9			233 00	
Sprinkle, A. J	do	23			275 00	310 00
Funk, John	do	23			367 50	450 00
McAfee, Joseph	do	10	19		343 96	
O'Neill, R. T	do	23			275 00	300 00
Stoll, Chris	do	15	4		266 94	109 68
Herbert, J. N	do	23			310 00	360 00
Emmerson, J. E	do	21	27		275 00	280 30
Higgins, C. E	do	11	17		297 00	15 30
Wettle, Wm	do	23			297 00	334 00
West, C. H	do	13	25		312 00	84 20
Coates, T. P	do	17	24		297 00	182 90
Waller, Q. A	do	23			297 00	334 00
Hulser, Clyde	do	7	22		210 24	
Bowman, R. E	do	14	23		297 00	101 70
Ives, John C	do	23			297 00	347 00
Cooper, C. S	do	23			297 00	339 00
McCarm, Bernard	do	14			281 33	90 52
Nutty, S. L	do	6	8		233 34	
Ytech, C. H	do	7			185 00	
Thompson, A. E	do	7	16		189 29	
Claxton, Worth	do	6			150 00	
Etherington, Geo	do	7	2		176 79	
Colson, R. A	do	7	4		200 14	
Munke, R. J	do	7	4		226 29	
VanDeventer, A. L	do	15	10		410 00	172 90
Atchinson, E. J	do	1	7		30 33	
Stover, Richard	do	5	24		110 47	33 53
Beach, W. R	do	11	29		78 58	230 87
Johnson, Harry	do	15	27		99 11	310 00
Robinson, M. A	do	8	12		113 75	180 83
Stephenson, H. G	do		26		21 24	
Lockard, W. C	do	3	21		75 90	16 67
James, Jesse	do		2		1 79	
Steagall, James	do	15	23		94 65	360 00
Wetzell, Everett	do	8	1		83 04	118 55
Harris, Herbert	do		23½		20 68	
Bolm, Volantus	do	5	14		80 18	68 15
Emmerson, John	do	8	17		85 18	130 66
Sharp Julius	do		3		2 68	
Simpson, James	do	12	30		75 00	255 48
Isenberg, Henry	do	3	27		71 78	25 00
Mathis, Alonzo	do	3	24		60 49	33 83
Ketchmark, Tony	do	5	23		53 23	90 83
Steagall, Ed	do	9	6		65 33	163 71
Gibbs, Wm	do	1	17		38 67	

Consolidated Pay Roll—Continued.

Name.	Position.	Term of Service.			Year ending June 30, 1907.	Year ending June 30, 1908.
		Mos.	Days	Hrs.		
Hutchins, A. E.	Male attendant	13	10	.....	$ 46 67	$435 80
Younger, Robt	do	2	3	.....	49 17	10 00
Jones, Wm	do	2	2	.....	.....	51 41
Stubblefield, J. W	do	5	1	.....	.....	126 68
Lathrom, Geo	do	.....	27	.....	.....	21 11
Wiltemath, John	do	4	17	.....	.....	114 17
Sistler, Otto	do	4	13	.....	.....	111 30
Kline, Henry	do	3	.....	.....	.....	75 01
Allen, R. C.	do	10	6	.....	.....	264 59
Jones, J. W	do	1	27	.....	.....	46 38
Parmley, Ben F	do	7	17	.....	.....	188 05
Musser, Walter	do	9	6	.....	.....	289 34
Mathis Clarence	do	3	16	.....	.....	87 91
Davis, John F	do	6	30	.....	.....	182 00
Sharp, W. J	do	1	1	.....	.....	25 14
Davis, Ira	do	1	20½	.....	.....	40 96
Boles, Roy	do	6	.....	.....	.....	157 78
Noel, J. D	do	4	10	.....	.....	112 42
Taylor, Raymond	do	1	14	.....	.....	36 30
Wood, L. C	do	7	8	.....	.....	249 79
Linder, Roy	do	7	2	.....	.....	186 62
Nausley, S. J	do	3	12	.....	.....	105 08
Mohler, D. R	do	7	19	.....	.....	3.0 81
Craig, Chas	do	.....	25	.....	.....	20 71
Hodge, H. O	do	2	6	.....	.....	54 58
Randolph, Guy	do	4	15	.....	.....	117 95
Randolph, Jesse	do	3	5	.....	.....	79 74
Goley, Robt	do	4	23	.....	.....	121 28
Tuell, G. F	do	3	15	.....	.....	87 13
Simmons, Arthur	do	2	11	.....	.....	62 75
Cooper, Dan	do	5	18	.....	.....	149 52
Cremeans, Wm	do	5	29½	.....	.....	148 80
Salyers, Craig	do	1	27½	.....	.....	48 62
Leonard, Wert	do	1	12	.....	.....	34 68
Lockard, Henry	do	1	5	.....	.....	29 12
Hinson, A. W	do	.....	20	.....	.....	16 47
Evans, Clyde	do	.....	25	.....	.....	21 76
Considine, James	do	4	.....	.....	.....	111 11
Moore, Cullen	do	3	10	.....	.....	71 00
Waters, John	do	.....	30½	.....	.....	25 15
Gulley, G. E	do	.....	12	.....	.....	9 74
Mitchell, F. R	do	3	1	.....	.....	90 86
Vaughn, W. E	do	.....	5	.....	.....	4 31
Wickham, W. J	do	1	1	.....	.....	25 90
Parks, Jacob	do	1	½	.....	.....	25 44
Trotter, Dohn C	do	2	17	.....	.....	63 72
Fuelling, Alvin	do	2	8	.....	.....	56 46
Downing, Alonzo	do	2	8	.....	.....	58 46
Donelson, Clyde	do	2	8	.....	.....	52 68
Weekly, Lyman	do	1	19½	.....	.....	41 26
Harris, Lonze	do	1	13	.....	.....	35 84
Ward, J. L	do	.....	18	.....	.....	14 88
Collins, C. S	do	.....	20	.....	.....	16 46
Kearney, J. C	do	.....	26	.....	.....	20 98
Rowe, A. N	do	.....	24½	.....	.....	19 77
Smith, E. A	do	.....	11½	.....	.....	9 28
Stanley, James G	do	.....	8	.....	.....	6 46
Helmontoler, W. E	do	.....	5	.....	.....	4 04
Ramsey, Bruce	do	.....	4½	.....	.....	3 63
Zimmerman, W. F	do	.....	3	.....	.....	2 91
Hammond, Lewis	do	.....	6	.....	.....	4 84
Hoepfner, Cordia	Cook	7	.....	.....	140 00	.....
Murry, Pearl	do	9	.....	.....	180 00	.....
Neylon, Mary	do	7	25	.....	177 59	.....
Wynn, Mary	do	21	.....	.....	247 50	7 50
Hayes, Nellie	do	21	.....	.....	220 00	200 00
Lannan, Hannah	do	8	6	.....	163 87	.....
Hewitt, T. C	do	23	.....	.....	275 00	300 00
Hagan, Julia	do	23	.....	.....	220 00	240 00
Gorman, Kate	do	13	10	.....	220 00	46 46
Hagan, Kate	do	23	.....	.....	220 00	240 00
Emmerson, Anna	do	21	20	.....	214 84	218 00
Daniher, Marry	do	15	10	.....	220 00	86 45

Consolidated Pay Roll—Continued.

Name.	Position.	Term of Service.			Year ending June 30, 1907.	Year ending June 30, 1908.
		Mos.	Days	Hrs.		
Schrauf, Lizzie	Cook	8	11		$ 91 29	$130 65
Gedney, Martha	do	1	15		23 72	
Lozier, Emma	do	11				215 54
Bucknell, Cynthia	do		4			2 14
Pnewski, Victoria	do	9				181 18
Williams, Enola	do	1	8			27 19
Thompson, Effie	do	5	10			157 73
Warnisher, Mrs. John	do	3	15			86 63
Slater, Florence	do	1	1			20 67
Lunnup, Anna	do	1	16			46 00
Potter, F. M	Painter	22	2½		748 00	605 00
Peters, Chas	do	23	30½		620 00	604 20
McCann, Edward	do	15	2½		199 17	327 58
Wells, Wm	do	1	22			85 00
Hall, G. C	do		23			29 68
Dixon, R. E	do		21			27 10
Lally, John	do		23½			30 33
Hubbard, M. M	Seamstress	11	3		262 50	75 00
Woolston, Anna H	do	22	28		330 00	357 11
J. W. Loveland	Carpenter	7			562 50	
Smith, L. E	do	16	211		807 50	840 00
Martin, C. T	do	23	23		720 00	706 00
Cavanaugh, E. C	do	23	28		720 00	716 07
Hilscher, J. A	do		211		527 50	
Schroeder, F. L	do		217		542 50	
McAfee, Samuel	do		215		483 75	
Threft, Theo. W	do	13	298		706 29	718 07
Filter, Fred	Bricklayer	14	156	2	745 50	720 00
Myers, E. G	Laundryman	23			550 00	600 00
Rumbaugh, G. L	Engineer, chief	12	23		788 67	121 98
Henry, W. D	do	9	4			764 80
Moos, Ernest	Engineer, assistant	18	16½		828 33	526 69
Wilson, James	Engineer	8			320 00	
Carter, C. E	do	6	25		38 29	353 42
McFarland, W. S	do	3	29			179 25
Scott, James	do	9	19			562 58
McCune, J. P	do		28			54 20
Smith, D. C	Fireman	23			605 00	660 00
Abts, Albert	do	8	8		414 76	
Maston, Henry	do	16	9		520 00	212 00
Cronin, Thos	do	4	7		208 99	
Throop, Chas	do	9	24		392 00	
Savage, Lewis	do	8	25		356 12	
Carlin, Asa	do	15	13		328 51	176 77
Lucas, L. M	do	19	6		310 00	600 00
Farris, James	do	17	26		249 66	536 67
Hornbuckle, Harry	do	2	19		95 49	8 00
Bellamy, Benjamin	do		17		22 62	
Thompson, J. H	do	10	3½		100 89	895 97
Morris, G. W	do	11			63 99	590 00
Robinson, Arthur	do		6		8 00	
Davis, Chas. A	do	7	20			307 10
Crane, Roy C	do		25			33 26
Chrissman, A. C	do	6	9			294 10
Vanarsdale, E. E	do	3	17			179 32
Lester, James A	Electrician	23			766 00	840 00
Humphrey, H. H	Butcher	9	1		560 00	
Ludwig, Anthony	do	13	8		77 13	645 00
Hall, J. F	Farmer	23			660 00	720 00
Bobbitt, Finley G	Farmer, assistant	4			237 75	
Ilmberger, Alois	do	5	30			328 23
Reiman, Fred	Baker	8	11		443 57	
Rabenort, Henry	do	15	17		276 42	960 00
Peters, John J.	Shoemaker	23			660 00	720 00
Stringer, Henry	Brushmaker	23			660 00	720 00
Maurer, Henry	Mattress maker	23			401 33	420 00
Burnside, Wm.	Attendent outside	16	27		570 00	295 00
Sanders, John	Laborer		695		406 50	546 00
Lozier, Frank	do		593		488 27	545 13
Logan, Wm	do		127		199 63	
Huber, Roy	do	9	23			247 55
Slater, Edward	do		7			12 25
Slater, Chas	do		1			1 75

Consolidated Pay Roll—Continued.

Name.	Position.	Term of Service.			Year ending June 30, 1907.	Year ending June 30, 1908.
		Mo.	Days	Hrs.		
Slater, W. A	Laborer		10	5		$ 21 00
Garwood, Geo. B	do		30	5		91 50
Schrimpscher, Geo	do		197			295 50
Leonard, Wert	do		16			13 34
Houlihan, John	do		151			226 50
Shilling, Joseph	do		140			210 00
King, Alfred	do		6			9 00
Newman, J. E	Coachman	3			$ 90 00	
Carter, H. H	do	4	6		125 68	
Donahue, J. H	do	2	12		70 66	
O'Dell, Thos	do	10	14		9 68	303 49
Murphy, Zephia	do	1	10			40 00
Kiess, Thos	Tinner	1	15			58 71
Sylvester, F. R	Steam fitter	7	25			468 39
Holloway, Frank	Plumber	4	9			259 13
Moos, August	Machinist	6	16½			393 35
Jones, R. L	do	2	29			148 12
Duff, Bertha	Teacher	12	16		241 64	102 00
Merry, H. O	do	11	7		405 00	39 00
Bird, Hattie M	do	9			292 84	
Corwine, Mattie	do	18	22		270 00	335 67
Dunn, Mamie	do	18	22		270 00	335 67
Hedrick, Etta	do	10			225 00	25 00
Clarke, Mabel	do	12	26		221 43	115 07
Curry, Anna	do	10			225 00	25 00
Evans, Beatrice	do	10			225 00	25 00
Parker, Mildred	do	9	10		225 00	8 34
McAfee, Lillie	do	18	14		225 00	278 30
Carrie, Grace	do	18	22		225 00	287 00
Smith, Alpha	do	18	22		225 00	287 00
Wise, Lorena	do	5	9		133 04	
Patterson, Pearl	do	12	26		225 00	102 13
Schilling, Edith	do	18	22		225 00	287 00
Beverlin, Cora	do	10			225 00	25 00
Carico, Virginia	do	9	19		215 03	25 00
French, Esther	do	7			185 00	
Rimerman, Bettie	do	10	24			276 94
Wooters, Letha G	do	8	25			216 03
Pace, Fannie B	do	9				495 00
Hatch, Gertrude	do	8	22			393 00
Pace, Lina I	do	5	30			194 20
Gustaf, Alicia	do	5	2			126 62
Crosby, Maryetta	do	5	1			125 81
Stonewall, Hilda	do	4	28			121 78
Roberts, Leah	do	4	21			116 94
Knott, Theo	Inmates payroll	15			55 00	20 00
Orme, Gus	do	7			35 00	
McCummings, McCormick	do	13			55 00	10 00
Shaver, Ethel	do	15			55 00	20 00
White, Lizzie	do	12			41 00	5 00
Emerson, Flora	do	12			33 00	3 00
Stewart, Graeme	do	15			53 00	12 00
Plummer, Jesse	do	7			21 00	
Rhodes, Mary	do	15			33 00	12 00
Wood, Geo	do	15			33 00	12 00
Hamilton, Emaline	do	11			30 00	1 00
Nicolay, Johana	do	15			33 00	12 00
Ritzon, Franz	do	12			33 00	3 00
Grandfield, Mary	do	12			33 00	3 00
Hoff, Edward	do	15			33 00	12 00
Dennison, Mable	do	15			33 00	12 00
Crue, Wm	do	10			30 00	
Fleig, Mathias	do	15			33 00	12 00
Koenig, Geo	do	12			33 00	3 00
Wistehuff, Anna	do	9			27 00	
Moon, Lucina	do	11			33 00	
Kirkpatrick, Hattie	do	4			10 50	
Kirkpatrick, Elizabeth	do	4			10 50	
Mayer, Victoria	do	11			33 00	
Sullivan, Nancy	do	4			12 00	
Martin, Anna	do	12			33 00	3 00
Trenholm, Mable	do	12			33 00	3 00
Kelly, Wm	do	13			33 00	6 00

Consolidated Pay Roll—Continued.

Name.	Position.	Term of Service.			Year ending June 30, 1907.	Year ending June 30, 1908.
		Mos.	Days	Hrs.		
Blackford, Eph	Inmates payroll	13			$33 00	$ 6 00
Litz, Stella	do	15			33 00	12 00
Melvine, Mary	do	15			33 00	12 00
Anderson, Jas. H	do	7			21 00	
Smith, Joseph	do	2			6 00	
Morgan, Kate	do	12			33 00	3 00
Smith, Chas	do	13			33 00	6 00
Long, Lizzie	do	12			33 00	3 00
Johnson, Harry	do	1			3 00	
Thompson, Martha	do	12			33 00	3 00
Nicholson, Anna	do	12			33 00	3 00
Jarvis, James	do	3			9 00	
Brown, Mollie	do	15			33 00	12 00
Voke, Orville	do	15			22 00	8 00
Thompson, Romeo	do	12			20 00	1 00
Spader, Geo	do	7			14 00	
Roppell, John	do	12			22 00	2 00
Joslyn, Lewis	do	15			22 00	8 00
Duncan, C. B	do	10			20 00	
Simmons, Wm	do	13			22 00	4 00
Colgrove, John	do	7			20 00	
Myderski, Brouislaf	do	7			14 00	
Dahl, Carrie	do	12			32 00	3 00
Campbell, Wesley	do	12			22 00	2 00
Harding, Lee	do	7			7 00	
Carmine, Henry	do	11			27 00	
Kissinger, James	do	12			11 00	1 00
Isaacs, Barney	do	12			11 00	1 00
McRill, John	do	12			11 00	1 00
Gale, Walter	do	12			11 00	1 00
Traynor, Peter	do	9			9 00	
Osborn, William	do	15			11 00	4 00
Jordan, James	do	12			11 00	1 00
Fox, Michael C	do	12			11 00	1 00
Holcomb, Cleveland	do	8			8 00	
Garson, H. B	do	15			11 00	4 00
Zacharias, Sam	do	12			11 00	1 00
Elligood, Norris	do	12			11 00	1 00
Barnard, Harry	do	12			11 00	1 00
Barringer, James	do	9			9 00	
Kilbane, Anthony	do	15			11 00	4 00
Turpening, Arthur	do	15			11 00	4 00
Flynn, Peter	do	14			11 00	3 00
Fullenweider, Earl	do	14			11 00	3 00
Gluckstein, Michael	do	7			7 00	
Hamilton, Jacob	do	15			11 00	4 00
Romer Herman	do	11			11 00	
Foglesong, Geo	do	12			11 00	1 00
Malcomb, James	do	10			10 00	
Overholser, Edw	do	12			11 00	1 00
Warren, Wm	do	11			11 00	
Shamhart, John	do	9			9 00	
Lambert, Leroy	do	12			11 00	1 00
Stork, Harry	do	7			7 00	
Lustig, Wm	do	2			2 00	
Geistiveitt	do	12			11 00	1 00
Johnson, Dave	do	15			11 00	4 00
Foote, Lewis	do	12			11 00	1 00
Thompson, Maude	do	12			11 00	1 00
Lande, Edith	do	15			11 00	4 00
Wurst, Emma	do	15			11 00	4 00
Clawson, Lena	do	15			11 00	4 00
Weibusch, Clara	do	15			11 00	4 00
Urbin, John	do	9			9 00	
Paschal, Lottie	do	9			9 00	
Smith, Irene	do	10			10 00	
Jones, Louise	do	11			30 00	3 00
Rhodes, Wm	do	10			9 00	1 00
Nightlinger, Blaine	do	10			9 00	1 00
Krasa, Karl	do	10			9 00	1 00
Harmes, Henry	do	13			9 00	4 00
Marlow, Samuel	do	7			7 00	
Wiefson, Sophie	do	9			24 00	3 00

Consolidated Pay Roll—Concluded.

Name.	Position.	Term of Service.			Year ending June 30, 1907.	Year ending June 30, 1908.
		Mos.	Days	Hrs.		
Attwater, Edgar	Inmates payroll	4			$ 4 00	
Ulveling, Nicholas	do	5			5 00	
Johnson, Lee	do	10			8 00	$2 00
Fuller, L. S	do	9			8 00	1 00
Garrow, Milton	do	8			8 00	
Thompson, F	do	1			1 00	
Swinburn, Wm	do	6			6 00	
Shilling, Leonard	do	9			8 00	1 00
O'Connor, Thomas	do	9			8 00	1 00
Arbor, Abraham	do	5			5 00	
Dunbar, Benj	do	6			6 00	
Pennell, O. L	do	9			8 00	1 00
Wilson, Paul	do	9			8 00	1 00
Houston, Walter	do	5			10 00	
Venne, Hermenia	do	8			14 00	2 00
Schaeffer, John	do	3			3 00	
Henton, Robert	do	8			7 00	1 00
Jones, Edgar	do	4			4 00	
Carlin, Frank	do	8			7 00	1 00
Lukes, Albert	do	8			7 00	1 00
O'Neill, Thomas	do	3			3 00	
Lile, Albert	do	8			7 00	1 00
Pope, Chas	do	2			6 00	
Faulkner, Herbert	do	6			6 00	
Borg, Andrew	do	4			4 00	
Rennells, Silas	do	8			6 00	2 00
Molac, Edw	do	3			3 00	
Jansen, Fritz	do	2			2 00	
Total					$73,520 43	$78,332 58

STATEMENT OF COUNTY AND INDIVIDUAL ACCOUNTS

At the Illinois Asylum for Feeble-Minded Children, for the year ending June 30, 1907.

		COUNTY ACCOUNTS.		
		Dr.		
1906 July	1	To balances in county ledger	$ 9,121 63	
1907 June	30	clothing, incidentals, etc., charged to counties	12,521 81	
		transfer from individual to county ledger	106 40	
		Cr.		
1907 June	3	By amount paid by counties	.....	$11,162 83
		transfer from county to individual ledger	.....	23 70
		balances in county ledger	.....	10,563 31
			$21,749 84	$21,749 84
1907 July	1	To balances in county ledger	$10,563 31	
		INDIVIDUAL ACCOUNTS.		
		Dr.		
1906 July	1	To balances in individual ledger	$5,943 40	
1907 June	30	clothing, incidentals, etc., charged to individuals	4,422 42	
		transfer from county to individual ledger	23 70	
		Cr.		
1907 June	30	By amount paid by individuals	.....	$4,404 57
		transfer from individual to county ledger	.....	106 40
		balances in individual ledger	.....	6,278 55
			$10,389 52	$10,389 52
1907 July	1	To balances in individual ledger	$6,278 55	

STATEMENT OF COUNTY AND INDIVIDUAL ACCOUNTS

At the Illinois Asylum for Feeble-Minded Children, for the year ending June 30, 1908.

		COUNTY ACCOUNTS.		
		Dr.		
1907 July	1	To balances in county ledger	$10,563 31	
1908 June	30	clothing, incidentals, etc., charged to counties	14,937 90	
		transfer from individual to county ledger	444 26	
		Cr.		
1908 June	30	By amount paid by counties		$11,145 79
		transfer from county to individual ledger		127 00
		balances in county ledger		14,672 68
			$25,945 47	$25,945 47
1908 July	1	To balances in county ledger	$14,672 68	
		INDIVIDUAL ACCOUNTS.		
		Dr.		
1907 July	1	To balances in individual ledger	$6,278 55	
1908 June	30	clothing, incidentals, etc., charged to individuals	5,913 25	
		transfer from county to individual ledger	9 65	
		Cr.		
1908 June	30	By amount paid by individuals		$3,904 87
		transfer, etc., from individual to county ledger		742 69
		balances in individual ledger		7,553 89
			$12,201 45	$12,201 45
1908 July	1	To balances in individual ledger	$7,553 89	

STOREKEEPER'S REPORT

At the Illinois Asylum for Feeble-Minded Children for the year ending June 30, 1907.

		Dr.		
1906 July	1	To balance of supplies on hand (inventory)	$ 9,748 16	
		To supplies received during quarter ending Sept. 30, 1906 (purchased)	17,027 94	
		To supplies received during quarter ending Dec. 31, 1906 (purchased)	25,461 12	
		To supplies received during quarter ending Mar. 31, 1907 (purchased)	20,786 40	
		To supplies received during quarter ending June 30, 1907 (purchased)	22,211 42	
		To supplies received from farm, garden, etc.	3,158 81	
		cash receaved for sale of merchandise	127 40	
		supplies received from bakery	10,373 42	
		Cr.		
1907 June	30	By cash paid superintendent for merchandise sold		$ 127 40
		supplies, etc., issued to departments, on requisition, as follows:		
		matron		15,402 11
		main building		33,466 59
		boys' cottage		12,447 45
		central building		6,018 99
		girls' cottage		11,384 46
		infirmary		4,704 58
		old hospital		2,812 22
		farm		3,043 64
		school house		93 15
		sewing room		6,001 63
		tailor shop		789 13
		bakery		1,937 60
		laundry		1,057 62
		boiler and engine room		104 52
		By balance of supplies on hand (inventory)		9,603 58
			$108,894 67	$108,894 67
July	1	To balance on hand	$9,603 58	

STOREKEEPER'S REPORT

At the Illinois Asylum for Feeble-Minded Children for the year ending June 30, 1908.

		Dr.		
1907				
July	1	To balance of supplies on hand (inventory)	$ 9,603 58	
		supplies received during quarter ending Sept. 30, 1907 (purchased)	20,945 03	
		supplies received during quarter ending Dec. 31, 1907 (purchased)	27,468 77	
		supplies received during quarter ending March 31, 1908 (purchased)	24,775 40	
		supplies received during quarter ending June 30, 1908 (purchased)	31,620 31	
		supplies from farm, garden, etc	3,739 57	
		supplies received from bakery	11,743 36	
		Cr.		
1908				
June	30	By supplies, etc., issued to departments, on requisition, as follows:		
		matron		$ 4,501 65
		administration		5,698 36
		main building		34,753 53
		boys' cottage		14,629 72
		central building		9,031 74
		girls' cottage		11,860 85
		infirmary		4,565 29
		detention hospital		2,422 68
		farm		3,298 64
		bakery		8,885 09
		sewing room		4,699 23
		tailor shop		1,737 19
		school house		248 05
		boiler and engine room		80 00
		laundry		1,112 88
		balance of supplies on hand (inventory)		12,371 12
			$119,896 02	$119,896 02
July	1	To balance on hand	$12,371 12	

LEDGER BALANCES

Of the Illinois Asylum for Feeble-Minded Children at the close of business June 30, 1908.

Names of Accounts.	Debit.	Credit.
State of Illinois (capital stock)	.....	$1,004,146 09
Real estate	$783,407 74	
Institution treasurer, cash on hand	15,197 70	
Storekeeper, supplies on hand	12,371 12	
Individual ledger, balance due institution for clothing, etc	7,553 89	
County ledger, balance due institution for clothing, etc	14,672 68	
Checks on treasurer, outstanding	.....	442 18
Furniture and fixtures	90,547 63	
Tools and machinery	39,481 28	
Live stock and implements	11,913 37	
Brush factory accounts	20 04	
Institution treasurer (care and improvement of grounds)	.....	532 65
Institution treasurer (library fund)	.....	83 20
Institution treasurer (fire protection fund)	.....	1,191 53
Sewing room	502 88	
Brush shop	535 24	
Library	2,597 08	
New gymnasium	275 18	
Appropriation for—		
Repairs and improvements in State treasury	1,233 63	
Improvements of grounds in State treasury	2,167 97	
Library in State treasury	309 01	
New gymnasium	19,724 82	
Fire escapes	700 00	
Fire protection	3,184 40	
Total	$1,006,395 65	$1,006,395 65

362.3
Il6
1908/10

TWENTY-THIRD BIENNIAL REPORT

LIBRARY
OF THE
UNIVERSITY OF ILLINOIS
OCT 1914

OF THE

Managing Officer

OF THE

Lincoln State School and Colony

Lincoln, Ill.

JULY 1, 1910.

SPRINGFIELD, ILLINOIS
ILLINOIS STATE JOURNAL CO., STATE PRINTERS
1911

The person charging this material is responsible for its return to the library from which it was withdrawn on or before the **Latest Date** stamped below.

Theft, mutilation, and underlining of books are reasons for disciplinary action and may result in dismissal from the University.

UNIVERSITY OF ILLINOIS LIBRARY AT URBANA-CHAMPAIGN

NOV 11 1975

DEC 2 1975

NOV 25 1975

L161—O-1096

TWENTY-THIRD BIENNIAL REPORT

LIBRARY
OF THE
UNIVERSITY OF ILLINOIS
1 OCT 1914

OF THE

Managing Officer

OF THE

Lincoln State School and Colony

Lincoln, Ill.

JULY 1, 1910.

SPRINGFIELD, ILLINOIS
ILLINOIS STATE JOURNAL CO., STATE PRINTERS
1911

OFFICERS OF THE LINCOLN STATE SCHOOL AND COLONY.

362.3
I l6
1908/10

BOARD OF ADMINISTRATION.

L. Y. Sherman, *President*.....Springfield
B. R. Burroughs, *Secretary*.....Edwardsville
Frank D. Whipp, *Fiscal Supervisor*.....Springfield
J. L. Greene, M. D., *Alienist*.....Kankakee
Thomas O'Connor.....Peoria

H. G. Hardt, M. D.....*Superintendent*
C. B. Caldwell, M. D.....*Assistant Superintendent*
A. G. Hamilton, M. D.....*Physician*
E. B. Huey, Ph. D.....*Psychologist*
Charles T. Hoblit.....*Chief Clerk*
Frank L. Everitt.....*Bookkeeper*
J. F. Stewart.....*Storekeeper*
Nelle E. Brooks.....*Matron*
R. D. Marsh.....*Stenographer*
W. D. Henry.....*Chief Engineer*
Maud L. Weaver.....*Chief Nurse*
Alois Ilmberger.....*Acting Farmer*
Grace B. Logan.....*Dietitian*

TEACHERS.

Principal,
Miss Gertrude Hatch.

Kindergarten and Primary,
Mrs. Edith Shilling, Miss Sena Smith, Miss Lina Pace, Miss Grace Corrie, Miss Gladys Guthery, Miss Fern Love, Miss Ella E. Sohan.

Intermediate and Sewing,
Miss Ida Shelton.

Basketry,
Miss Letha Wooters.

Manual Training,
Miss Louise Lietzau,

Art,
Miss Hester Council.

Lace and Embroidery,
Mrs. Bettie Rimmerman.

Music,
Miss Mattie Corwine.

Calisthenics,
Miss Mamie Dunn.

Band Director,
Francis A. Myers.

LIBRARY
OF THE
UNIVERSITY OF ILLINOIS

REPORT OF SUPERINTENDENT.

To the Honorable Board of Administration:

GENTLEMEN—In compliance with the laws and wishes of your honorable board, I hereby submit this, the twenty-third biennial report, which covers a period beginning July 1, 1908, and ending July 1, 1910.

The progressive policy inaugurated during the preceding biennial period was continued during the last with the same intensive earnestness as before. The results obtained are so ably expressed in the resolutions adopted by the American Association for the Study of the Feeble-Minded, which held its thirty-fourth annual session at the Lincoln State School and Colony, May 16-18, 1910, inclusive:

"The Association wishes to hereby express its gratification over the marked improvement in the conditions characterizing the School for the Feeble-Minded during the present administration, by which it has again risen to the ranks of the very best in the country."

I acknowledge with deep gratitude the kindly interest and assistance of the Board of Administration.

I—GENERAL STATISTICAL DATA.

(*a*) During the biennial period ending July 1, 1910, there have been admitted to the Lincoln State School and Colony 355 children. The average population during the biennial period was 1183.35. The total population actually present on July 1, 1910, was 1,203; enrolled, 1,310.

(*b*) The percentage of admissions, I am confident, will be exceeded in the next biennial period and the average population increased. The applications on file are rapidly increasing in number. Because of the limited space available, and for this reason only, the more selected cases are accepted, in order to give those modern advantages which our school affords, and in order to obtain the greatest results and usefulness that can be secured by the advantages at hand.

As this is the only institution of its kind in the State, and the demands for admission are so great, many unfavorable cases naturally are admitted. The particular class which should be segregated are the epileptics. Illinois is the only State in the Union which affords so limited a home and advantages for this large increasing class of mental defectives. No argument is needed to demonstrate the absolute and immediate necessity for more institutions for the care and training of the feeble-minded, in

order to properly gratify the increasing urgent demand for place, and also to scientifically and usefully divide this large growing population into sub-divisions best fitted for their care and training. Especial attention is directed to the segregation of sexes.

This institution now draws from the 102 counties which comprise the State. It goes without saying that the larger numbers come from the more populated districts. This introduces a subject of which well might be written much in favor of an institution of considerable size close to Cook county, in which Chicago is located. At the present time one-third of our entire number are from Cook. We are 156 miles from Chicago. It seems a considerable outlay of money for the poorer class who populate this institution, in making trips to see those afflicted, although just as near and dear as those not afflicted. It is urgently hoped that an institution might soon grow within a radius of sixty miles from Chicago, in order to give the proper relief to the other 101 counties outside of Cook.

(*c*) We do not have any records of recoveries, and it is not the purpose of the institution to be considered in the light of a curative institution, but it is its purpose to assist materially in putting into practical use those latent possibilities which might not have become recognized if left unworked with at home or at large. Primarily, our problem is a pedagogic one, and our highest ideal is to make our children, as they are commonly termed whether they be 6 or 60, as nearly self-supporting, happy and contented as is possible in an institution.

Apparently normal children, yet showing positive years of mental retardation as elicited by the Binet tests, are frequently taken home by parents, contrary to advice, in the deluded belief that now because of their good looking features and strong physical make-up they are able to enter into the strenuous competition now prevailing in the outside world as wage-earners. An early letter from the parent contains a request for a certificate of schooling. The purpose of this is evidently to show a possible employer the evidence of training, in the hope of securing employment. As a result, the fondest hope of the parent is soon shattered, and, after many trials and tribulations, including many mistakes, the child is again returned to the institution, in a careless, worn-out, exhausted condition. What has been said before simply illustrates the continuous mental defect which was always present, although appearing externally to the best advantage of the child at the time of the taking out, but much to the disadvantage of the child, after systematic, careful care and training had been withdrawn.

(*d*) Attention is called to the exceedingly low death rate during the last biennial period. It is a little more than one-half the total recorded in the twenty-first biennial report, and much less than that of the twenty-second biennial report. It is difficult to positively explain this factor, although several circumstances might well be taken into account: First, outdoor open air exercises are continually on the bill of fare. Secondly, the increased efficiency of the nursing service. During this period we passed through two epidemics of measles. The total mortality for the twenty-first biennial period was 146, the twenty-second 151 and the twenty-third 89.

(*e*) Violence and suicide are so foreign from our thoughts as to practically not enter into the working complex of the service. It is our intention to be homelike; consequently, the prison ideas are relegated to the background. Because of this homelike tendency more liberties are granted, and practically no seclusion or restraint is practiced. On the windows of the lower floor and some of the upper floors a half guard is placed in order to prevent children who might have a tendency to sit on the window ledge from falling out. During the active day hours, all of the buildings are open, with the exception of the doors leading to the south wing, which is our female section of the main building, and the only reason they are closed here is to prevent those less bright from wandering directly into the public main hall, or crossing over to the male section of the main building. It is a surprising fact that with all these liberties and great freedom so few escapes are recorded. Certain seasons of the year seem to specially attract the young boy of 9 to 15 to "skip," as they term it, and try to make his way in the world at large, but it is curious to relate that seldom do they spend more than one day away from the institution before some neighboring farmer or interested citizen makes known their presence at some point from the institution to the authorities at the institution. As a rule, on returning, the boys promise never to run away again, but when the proper season comes around, the early promises are forgotten, and another cycle, the same as the preceding, is made.

(*f*) The question of the per capita cost is so important a subject that much space should be given, but because of the limited space allowed, much must be said in a few lines. The Lincoln State School and Colony, formerly known as the Illinois Asylum for Feeble-Minded Children, is placed for convenience in the group known as the insane group. Because of this, many, not knowing conditions, might not understand the reason why we ask a larger per capita than other institutions of the same group. As an explanation it might be added that most of the features in the State hospitals, formerly known as hospitals for the insane, are incorporated in this institution, together with the added fact that a mature, well developed school, with a teaching corps numbering seventeen, a manual training and gymnastic departments exist. This naturally is maintained at a considerable expense, consequently raising our per capita more on a basis with the Schools for the Deaf and Blind of Jacksonville, School for Girls at Geneva, and the School for Boys at St. Charles.

A statement which can be made in common with the other institutions is the increase in price of food. The service of employés is correspondingly high.

During the past year a department of psychology was started to work out many problems left unsolved, and to begin a better classification of our endeavors and a systematic grouping of our efforts. The results obtained are so highly satisfactory that inquiries are frequently received from universities and other cities, as well as institutions, asking for information and advice.

All of the foregoing is said in argument favoring a larger per capita. As this is the only institution of its kind in the State, it therefore should be considered as a special institution with school facilities. I suggest to your honorable body the allowance to be granted as follows: One hundred seventy-five dollars per capita for 1,400 inmates the first year, and $175 per capita for 1,500 the second year.

II—The Disposition of Special Appropriations.

(*a*) Ten thousand dollars per annum was allowed for repairs and improvement. This is a small amount for a large institution, and especially an old one where the depreciation is considerable. The urgent, necessary repairs were made and needs were cared for as far as the money availed. The usefulness of this sum will be much reduced unless amply reimbursed, if to it, as an exhaust, the various mechanical forces are to be added.

(*b*) A special appropriation of $2,500.00 per annum for painting was allowed for the first time by the last Legislature. To state that we made good use of it would be expressing it mildly. Certain parts of the interior that had not received a coat of paint in twenty years were made again to look like new. But special attention was paid to all outside cornice and guttering, and most all of it has received some attention.

(*c*) Two thousand dollars per annum was allowed for care and improvement of grounds. This money was spent in laying many feet of useful cement walk, also a large number of plants were purchased to place in the new green house, which will be mentioned later. A number of elm trees were purchased, as well as much shrubbery.

(*d*) The sum of $2,500.00 per annum was allowed for plumbing. We certainly made good use of it, but it did not go near far enough toward placing the toilets and lavatories, as well as the household water supply, in a sanitary condition. Entirely new fixtures have been placed at the custodial building, and much repairing at the infirmary and main building has been completed.

(*e*) The amount of $500.00 per annum for library was allowed. This was judiciously expended in books and magazines for the general library, for school books, medical literature, and works on psychology, to assist our psychological research department.

(*f*) The amount of $3,500.00 was allowed for a bakery. The sum was small, but by careful purchase of material and by our own labor, with the assistance of inmate labor, a model, up-to-date bakery, which any institution might be proud of, is now in full operation, thoroughly equipped with the best and most useful accessories. It is not a storehouse, just a work-shop for active, continuous work. As a result, the bread, cookies, cakes and pies are in favor, as is evidenced by the quantity consumed.

(*g*) The sum of $2,000.00 for gymnasium apparatus was granted. A complete gymnasium outfit and a number of metal lockers were purchased. The gymnasium is the greatest present attraction at the

institution. More than 1,000 inmates were assembled at one time during the Christmas celebration in this building, indoor baseball and various other games have so amused, especially our male population, that fewer escapes were recorded during the past biennial period. Moving picture shows and band concerts, as well as the various manual exercises, to say nothing of the weekly dances, are held regularly in this well equipped building.

(*h*) Five hundred dollars was the amount allowed for a track and wagon scale. Two thousand five hundred dollars was the total asked for. We have expended the $500.00 in the purchase of a scale but it has not been installed, as no funds were available to do it with. It is hoped additional appropriations will be granted to properly install this scale and protect it.

(*i*) The amount of $10,000.00 was allowed for farm house addition. Two wings have been built, one on each side of the parent building. It will give additional room for forty grown boys. Also a bay was added to the general dining room, materially adding to its beauty, as well as affording better supervision of the children at their meals. The basement of this bay is to be used as a foot pool and wash for the boys when they come to the house from the sunny, dusty or muddy fields, weather directing, to cool and refresh themselves preparatory for the meals and comfort for the night.

(*j*) The amount of $10,000.00 was allowed for a work-shop. By Oct. 1, 1910, it will be ready for complete occupancy. This building affords an excellent home for our much scattered mechanical department. It will prove a great source of economy and efficiency in this particular service, as well as establishing a very accessible building for many needed emergencies. The work was practically done by the institution force. This enabled us to obtain a larger and finer building than would have been the case if the entire contract should have been given to competing outside contractors.

(*k*) The amount of $2,500.00 for farm tiling was allowed. Much was expected of this, but to our regret and sorrow little has been accomplished with it. The State farm was carefully surveyed by a high-grade, competent engineer, and many levels taken. Finally a feasible course was mapped out and contracts advertised for and let. The weather and conditions of the soil made deep digging so expensive, that the contractor stopped work under a great loss, and the tile ditch remains in an incompleted state. We hope by a little assistance to see this effort completed. Inclement weather, quicksand and loose dirt, with large cave-ins retarded materially the progress of the work.

III—New Special Appropriations Asked For.

(*a*) The amount of $30,000.00 per year is necessary for the upkeep of the institution. This amount appears large, due to the fact that the mechanical forces now draw their salaries from it. It is the highest degree of economy to make immediate repairs when needed. We have many wooden floors in basements in the main building which should be removed as early as possible.

A number of our gravel roofs need attention, and the dining-room and scullery floors at the boys' and girls' cottages are of wood and in poor repair, but more so is the wooden floor at the infirmary kitchen and dining-room.

(*b*) Ten thousand dollars is the sum asked for to tile the floors in the main building, infirmary kitchen and dining-room, boys' and girls' cottage dining-rooms and scullery. Emergency repairs have already been made in the main building dining-room, where over 250 girls eat, and even now I am interrupted by the engineer informing me that the floor in the main dining-room basement has broken through and is dangerous.

At the infirmary, by standing near the center and suddenly raising and lowering one's body, the entire floor sways. The joists and studding are rotten and the floor itself is in very poor shape. To put the tile floors in the places mentioned would add materially to the general health of the institution. It would at once remove the moldy, damp, sub-basement odor. It would be economy in quantity of cleansers used, as well as making the work easier for those caring for it. It is the one most needed appropriation, and I petition very strongly to you for it.

(*c*) The amount of $2,000.00 per annum is asked to care for and improve the grounds. This sum has been previously granted.

Extraordinary Repairs and Improvement.

(*d*) Two thousand dollars per annum was allowed last spring for painting, is again asked for.

(*e*) The sum of $2,500 per annum for plumbing is asked for to complete the work started to place the toilets, lavatories and household water supply in a sanitary condition. It is very desirous to finish this work in the north and south wings of the main building.

(*f*) Only one new building for the children is asked for, and that is a hospital building for the females. At the present time our infirmary, which has a capacity of ninety-two, is practically full all the year round; in fact, we have overflowed rooms and departments in other buildings where the sick are also provided for. This is very unsatisfactory, as they are denied the advantages of easily accessible special diets and graduate nurses, as well as many other conveniences usually found on a sick ward. The infirmary provides at present for male and female, adult and juvenile, crippled, blind and deformed. Because of this great mixture, naturally some more intelligent female inmates assist the nurses. This, as a consequence, prevents us from sending our bright adult boys to the hospital for special attention, because of the danger of mingling of the sexes.

It is urgently solicited, and special visitation encouraged by those who have to do with this appropriation, to see for themselves the eminent and constant danger existing. By getting this hospital building for the female, it will add 100 bed capacity to our institution.

In summarizing, will say the sum of $60,000.00 is advocated for a 100 bed female hospital building, to be located on the female side of the institution.

(*g*) The sum of $10,000.00 is asked for to build a sanitary modern dairy barn for 100 head of milch cows. Milk is our principal food, and the children look to it like the adult awaits for his or her meat and potatoes. The present barn was built temporarily to replace a barn destroyed by lightning. It was cheaply and hurriedly erected, and has seen its most useful time. The building leans considerably, and the farmer feels it too dangerous to load the shallow loft with hay or straw. Spliced wooden piers have supported this structure, and the moisture usually found under a wooden barn with wooden floors makes a very unhygienic and unsanitary locality for the milk to be handled.

(*h*) Five thousand dollars is asked for to build two silos and secure the machinery necessary to operate same. This has become necessary because of intensive farming, and also because our pasturage has been so reduced that it was needful to buy food most of the winter for the cattle. Formerly a neighboring 450 acres of pasture and farm were rented to obviate this, but now the adjoining farm is not leased, the lease reverting to the owner last September. We can ably feed our herd if we had the silos before mentioned, and the loss of this formerly rented farm would not be felt at all.

(*i*) The sum of $1,000.00 is asked for to install the scale now on the grounds.

(*j*) One thousand dollars is the sum asked to purchase and install a modern complete pasteurizing plant. The usefulness of such equipment in an institution of this nature, where much of the help is inmate labor, needs no further comment. We have the building ready for the equipment.

(*k*) The coal sheds are in a dilapidated condition, poorly supported and much too small. A large quantity of coal was permitted to slack on the ground because of insufficient shelter. Five thousand dollars is asked to brace, rebuild and extend the coal shed.

(*l*) The sum of $3,000.00 for maple flooring is asked for. All the play-rooms in the main building, which care for over 500 children, have soft wood, much worn floors, and very rough, which it is desired to have replaced by hard maple flooring.

IV—Major Improvements Made During This Biennial Period Without Special Appropriations.

A. The wooden dryers in the laundry were a constant source of danger from fires and some very lucky escapes were experienced. These indicators hastened the installation of two fire-proof metal dryers, which are giving excellent results. The cost of these dryers amounted to $2,400 00

B. The main center basement, also the north and south wing basements, were wood, and elevated some two feet from *terra firma.* Much of the scrub water gathered underneath, as well as other accumulation. This formed a stagnant pool in an old unused semi-tunnel, causing obnoxious odors, as well as a continued dampness. Two-thirds of this basement flooring has been torn out, the old tunnel gutted and a solid, clear, firm cement floor laid. The water pipes have been placed in a good size channel with an iron top, making them accessible at all times. This was done at a cost of 1,200 00

C. An addition was built to our greenhouse and is ready for use. This will enable us to supply the sick rooms, dining rooms, halls and various buildings with a good supply of flowers and plants to cheer the long winter days and evenings, as well as raise plants and preserve them for the ground improvement. This was done at a cost of $2,800 00

D. During past summers great difficulty was experienced in keeping the large milk supply sweet and wholesome, because of no facilities available for its care immediately after being obtained. When brought to the institution proper, some two and a half miles away, it was frequently unusable. Now a dairy house has been built and is about complete, of good size and handy to the present temporary dairy barn. The cost of this improvement was ..... 800 00 and the value from its use will be inestimable. We hope the Legislature will see its way clear to grant us a pasteurizing plant to place in it, to add to its usefulness.

E. At a very inopportune time our well at the farm colony gave out. It was when water was needed most. Immediately a new well sixty feet deep was dug and a gushing vein was struck, and since then we have had a great abundance of water, with no indication of exhausting it. This cost 450 00

F. It became necessary to crush much of our corn, to make fodder from it so a crusher with attachments, as well as a house to house it, became necessary. An addition was made to the present boiler room at the farm colony. This total cost was 500 00

G. The chicken house was a dilapidated wooden structure, with practically no floors. Many of our birds were eaten by vermin, so a new house, well lighted and ventilated, with a concrete floor and brick foundation, was put up. The chickens are well protected now and are doing nicely, over 1,000 being raised this spring, to say nothing of the hundreds of dozens of eggs gathered. This cost..... 550 00

H. As a protection to the wagons and implements, a wooden shed with a tarroid roof was built at a cost of 475 00

I. In September, 1909, a department of psychology was started, in order to more thoroughly and scientifically study the complex problem before us. For fitting up this department there was expended 750 00

J. In the sewing room much of the delay in getting dresses out was the difficulty in making the button holes, so a Singer button hole machine was purchased, which cost 110 00

K. To the medical department was added a dental chair. This is an added comfort and facilitates the work of the operator. The cost was 125 00

L. An addition was built to the old bakery building, which is now used as a fire department house, half of which is used as a barber shop and the other half as a garage. This cost 450 00

M. One hundred iron beds were purchased to increase our bed capacity and displace a number of wooden ones, at a cost of 700 00

Major Improvements Made During This Biennial Period Without Special Appropriation.

Two fire-proof metal dryers for laundry	$ 2,400 00
Cement floors in main building basement	1,200 00
Addition to greenhouse	2,800 00
New dairy house at farm	800 00
New well at farm	450 00
Addition to boiler room at farm	500 00
New chicken house at farm	550 00
Implement and wagon shed	475 00

Apparatus for psychological department	$750 00
New button hole machine for sewing department	110 00
New dental chair	125 00
Addition to fire department house	450 00
One hundred iron beds	700 00
Total	$11,310 00

Appropriations Asked For.

Ordinary.

	Per Annum.	Two Years.
1,400 inmates at $175.00, first year	$245,000 00	
1,500 inmates at $175.00, second year	262,500 00	$507,500 00

Special Appropriations.

Repair and improvement	30,000 00	60,000 00
Care and improvement of grounds	2,000 00	4,000 00
Tiling dining room floors	10,000 00	.....

Extraordinary Repairs and Improvements.

Painting	2,000 00	4,000 00
Plumbing	2,500 00	5,000 00
New female hospital	60,000 00	.....
New sanitary dairy barn	10,000 00	.....
Two silos and equipment	5,000 00	.....
Installing new scales	1,000 00	.....
Pasteurizing plant	1,000 00	.....
Extending and repairing coal sheds	5,000 00	.....
New maple flooring	3,000 00	.....

School Department.

This branch of our institution furnishes one of the brightest spots in the charitable cause for which we exist, and we feel that many happy and instructive hours are spent within the confines known as the school house. [Much has been done in the way of education and training, but we are still in the experimental stage. This class of defectives, which has been lately grouped into three great divisions, known as the Moron, Imbecile and Idiot, need teaching more than words can express.] This teaching should be such as not to tire and exhaust the physical and mental strength, but to safely guard and dilate the small nucleus of enlightenment.

It has been demonstrated that the ordinary course of training is not well adapted to the needs of these unfortunate children, and special branches have been provided as better suited to their requirements. Under the supervision of expert teachers many of them have attained a remarkable degree of proficiency in their respective studies, and we have on exhibition many articles which give evidence of great skill and commendable perseverance. The children take great interest in their work and point with pardonable pride to any article of their make which is placed on exhibition.

The school proper consists of kindergarten, grade, basketry, art, sewing, lace and embroidery, music, manual training and physical culture. The music department consists of violin, vocal, piano and band instruction and has been found to be admirably suited to the retarded minds. Some of our entertainments, in which music has been a leading feature, have been pronounced by competent authority equal, if not superior, to the average entertainment given by normal children.

It has been shown without a doubt that manual training strengthens the intelligence and improves the physique of the worker. It not only serves to train the hand and eye, but also to quicken the perception and to stimulate the faculty of observation. This work endows the pupil with manual skill and adroitness which remains with him a permanent possession through life. We consider this one of the most important branches of our school.

In our needle work department, which consists of hand and machine sewing, and lace and embroidery making, we have been remarkably successful, and a number of our girls have become quite proficient in this useful art. In fact, every branch of our school has shown such excellent results that it would be a crime to ever neglect the educational character of the institution.

Aside from the work enumerated above, the school has provided a number of very pleasing entertainments which have been enjoyed by all. A number of the children have displayed considerable talent in singing, speaking and dancing, and these have been afforded every opportunity to improve along these lines.

Under the supervision of the corps of experienced teachers the children receive the best of care and instruction. A complete record of the work of the school is kept through a system of daily and monthly reports. The daily report shows absentees, epileptic seizures and conditions; the monthly report is an individual statement of the child's progress or lack of progress.

V—The Medical Work.

During the biennial period closing June 30, 1910, the general health of both inmates and employés has been uniformly good. There have been two epidemics, one of rubeola (measles), eighty cases, and another of rubella (German measles), fifty cases. There were two mild cases of diphtheria.

The medical work, especially the laboratory and research features, has been hampered by a lack of sufficient trained help. The routine duties have kept the physicians quite busy, though blood, urine and sputum examinations were frequently made in cases of the acutely ill, and where there was definite clinical indication for doing such examinations. In the first half of the period a number of instructive post-mortem examinations were made, about eighteen in all, but on account of the low death rate and the immediate response by relatives for remains, there has been very little opportunity to do this work in the past year.

Study of Cases.—Especial study has been given to a class of cases occurring in our field of work—the Mongolian type. Such persons have a peculiar and characteristic clinical appearance—particularly the facies—that likens them to the members of the Mongolian race, whence comes the name Mongol, as applied to this class of aments.

They bear a rather superficial resemblance to the cretin and yet there are sufficient differences to show on closer analysis two quite different types. The etiology of Mongolism is not at all well understood, some observers, as Sutherland, being impressed with the large percentage in which syphilis was a causative factor, while various others have given tuberculosis, old age of parents, uterine exhaustion in the mother, etc., as having more or less positive bearing. The etiology is obscure enough, and the number of cases of this type sufficiently large that a large field is open for research.

The physical condition of a Mongol is strikingly distinctive. The skull is small, rounded, and diminished in the occipito-frontal diameter, the face and occiput being considerably flattened. The palpebral fissures are narrow and oblique, sloping downward and inwards. The tongue is unusually large, marked by hypertrophied circumvallote papillæ, and scared by a series of irregular transverse fissures. This condition is regarded as pathognomonic.

The ears are usually small, rounded and pitcher like, the nose short and squat, with triangular nostrils which often look forward instead of downward.

The hair is generally very scant and wiry. The palate is often high and narrow, the mouth open and the tongue partly protruding. Adenoids are quite frequent.

The hands and feet are commonly broad, flabby, clumsy looking, and spade-like in appearance. Knock-knee and flat-floot are common. The skin is rough and dry. The subcutaneous tissues have baggy feeling but there is no pitting on pressure. The abdomen is usually large and tumid and there is occasionally an umbilical hernia.

The circulation is, as a rule, very defective and blueness and coldness of the extremities, sores and chillblains are exceedingly prevalent. Such defect is often due to congenital cardiac anomalies. These persons markedly tend to chronic inflammatory lesions of the respiratory and alimentary tracts, bronchitis, rhinitis, conjunctivitis and diarrhœa being common. Hardly one escapes a catarrhal affection of one kind or another.

These people die early and, as a rule, of phthisis. It is extremely rare for one to live to be 30 years of age.

It will be seen that with such a clear clinical picture that a distinct cause or group of causes very probably underlies this condition.

A portable X-ray, which was purchased a short time ago, is located at the infirmary. It has been an invaluable help in the diagnosis and treatment of a number of cases.

The drug room, which was modernized during the former biennial period, has received more attention, in that it was moved to better quarters in the basement of the main building, where a concrete floor

has been laid. Also our large chemically treated laboratory table and a smaller microscopical table were moved into it, the combination making an excellent loafing room. In the bay was placed a new, up-to-date dental chair.

We point with special pride to the class of six who were the first to graduate from the training school for nurses, the graduation taking place May 28, 1910.

Many new and valuable books were added to the medical library, for which the staff is very appreciative.

In each of the departments a sub-dispensary and dressing-room has been equipped in order to give immediate attention to special cases until the proper transfer to the hospital ward can be made.

Changes in the Medical Staff.

The following changes have taken place in the medical staff:

Dr. C. J. F. Rochow, who came to the institution in September, 1907, resigned in September, 1909, to take a trip to Europe and do post graduate work. His place was filled by Dr. J. T. Black.

Dr. J. T. Black resigned in January, 1910, to take up private practice.

Dr. Roy H. Cox filled the position vacated by Dr. Black, but remained only two weeks. He returned to Chicago to continue his private practice.

E. B. Huey, Ph. D., accepted the position of psychologist in September, 1909, and the work is spoken of in other parts of this report.

Dr. C. B. Caldwell, assistant superintendent, has been a valuable assistant and has faithfully performed the many duties asked of him.

Dr. Hamilton has been a very valuable help, and has cheerfully taken added duties when the services demanded.

In closing, will say that much of the business success is due to Mr. C. T. Hoblit, chief clerk, and his valuable assistants, who have guided with their ripe knowledge the clerical department, and have brought it up to a high degree of efficiency.

The relationship between the Civil Service Commission, State Commission of Charities and the Lincoln State School have been most cordial. Problems have been met in a businesslike manner, and the support has been uniformly for a better institution.

I also desire to heartily thank the former trustees, Dr. W. H. C. Smith and Hon. Carl F. Bartling, through whose noble suggestions and support much of the past success and the stimulations for a better institution are due.

Periodicals Purchased for the Benefit of Inmates.

American Magazine.
Chicago Journal.
Chicago Inter Ocean.
Chicago Record-Herald.
Chicago Tribune.
Everybody's Magazine.
Harper's Monthly.
Judge.
Ladies' Home Journal.
Life.

Lincoln Courier.
Lincoln News-Herald.
Lincoln Volksblatt-Rundschau.
McClure's Magazine.
Red Book.
Saint Nicholas.
Saturday Evening Post.
Scribner's Magazine.
Smart Set.
State Journal.
Survey, The.
Youth's Companion.

Information Concerning Lincoln State School and Colony and Method of Admission.

The Lincoln State School and Colony was established in 1865, and is one of the permanent charitable institutions of the State.

It is located at Lincoln, in Logan county, and is accessible by the Chicago & Alton, Peoria, Decatur & Evansville Railroads, the Havana & Champaign Division of the Illinois Central Railroad and the interurban car.

The object of the institution is to furnish such training and education to the feeble-minded children of the State as they are capable of receiving, and to fit them as far as possible for future usefulness.

Children between the ages of 6 and 18 who are feeble-minded—so deficient as to be incapable of being educated at an ordinary school—and who are not epileptic, insane, paralyzed, extremely helpless, or afflicted with contagious disease, may be admitted upon receiving certificate of admission from the superintendent.

Children from Illinois are supported free of charge; board, tuition and washing are furnished by the State.

Applications from Illinois are so numerous that children from other states cannot be admitted.

All children will be received on trial, and are expected to come to the institution provided with a supply of neat and substantial clothing. A bond will be required in all cases (excepting children who are charges of the county) with sureties, to insure the removal of the child when required by the superintendent free of charge to the institution, its officers or agent, and to provide comfortable and suitable clothing, or to pay for such as may be furnished by the institution during the continuance of the child in its care. This bond should be accompanied by a certificate of the county clerk that the sureties are responsible.

The following act in relation to indigent cases was passed by the General Assembly in April, 1875:

"In all cases where persons sent to the Institution for the Blind, the Institution for the Deaf and Dumb, or the Lincoln State School and Colony are too poor to furnish themselves with sufficient clothing, and pay the expense of transportation to and from the institution, the judge of the county court of the county where any such person resides, upon the application of any relative or friend of such person, or of any officer

of his town or county (ten days' notice of which application shall be given to the county clerk), may, if he shall deem such person to be a proper subject for the care of either of said institutions, make an order to that effect, which shall be certified by the clerk of the circuit court to the principal or superintendent of such institution, who shall provide the necessary clothing and transportation at the expense of the county, and upon his rendering his proper accounts semi-annually, county board shall allow and pay the same out of the county treasury."

Parties making application for the admission of children to the institution will be provided with application blanks, which are to be filled out and returned to the superintendent before bringing child.

Printed blanks of the bond, and the certificates of the county clerk, can be had free on application to the superintendent.

Any further information regarding the institution may be obtained by addressing the superintendent.

H. G. Hardt, M.D.,
Superintendent,
Lincoln, Ill.

P. S.—All cases from Cook county are referred to the county agent.

The cases are classified "County and Bond." In one instance the county furnishes the clothing. In the other instance the bondsmen furnish the clothing.

Children must come to school well provided with plain, strong clothing for summer and winter. The clothing must be renewed by the parents as needed. Children who tear their clothing must be provided with garments made expressly for them, and of such form and texture as may not be easily torn. Only common mending will be done at the expense of the institution. All the articles of clothing must be marked with the full name of the owner. Sufficient surety will be required for the clothing of the children, and their removal whenever they may be discharged.

Boys should be furnished with two full suits of strong outer clothing, two undershirts, three nightshirts, two pairs of drawers, four pairs of socks, six handkerchiefs, two colored cotton shirts, two collars, two hats or caps, two pairs of shoes and one pair of mittens.

Girls should have three dresses (two wash dresses), two colored cotton skirts, two colored flannel skirts, four colored aprons, two white aprons, two undervests, three pairs of drawers, two underwaists, three nightdresses, four pairs of stockings, six handkerchiefs, two collars, two pairs of strong shoes, one pair of rubbers, one hat, one hood, one shawl or cloak and one pair of mittens.

The postoffice address of the school is Lincoln, Ill.

For further particulars, apply in person or by letter to the superintendent.

Table No. 1.

Movement of Population.	July 1, 1908 to June 30, 1909.			July 1, 1909 to June 30, 1910.			July 1, 1908 to June 30, 1910.		
	M	F	T	M	F	T	M	F	T
Present at beginning of peroid	630	478	1,108	671	516	1,187	630	478	1,108
On parole at beginning of period	109	57	166	106	54	160	109	57	166
Since admitted (new)	95	77	172	82	68	150	177	145	322
Readmitted	11	2	13	13	7	20	24	9	33
Total	845	614	1,459	872	645	1,517	940	689	1,629
Discharges from institute	20	21	41	34	21	55	54	42	96
Discharged while on parole	18	7	25	71	36	107	89	43	132
Died	30	16	46	25	18	43	55	34	89
Died while on parole	.....	.....	.....	2	.....	2	2	.....	2
Temporarily absent at end of period	106	54	160	65	42	107	65	42	107
Remaining at end of period	671	516	1,187	675	528	1,203	675	528	1,203
Total	845	614	1,459	872	645	1,517	940	689	1,629
Average number	655.34	497.30	1,152.64	688.68	525.39	1,214.07	671.90	511.45	1,183.35
Percentage of deaths per annum on average number	4.58	3.21	3.99	3.63	3.43	3.54	.....	.....	.....
On total number	3.55	2.61	3.15	2.87	2.79	2.83	.....	.....	.....

Table No. 2.

Residence of Inmates by Counties.

Counties.	Admitted.	Dis-charged.	Present.	Quota.	Over.
Adams	3	2	13	17	.....
Alexander	3	1	14	6	8
Bond	2	1	4	5	.....
Boone	1	1	.....	5	.....
Brown	.....	.....	3	4	.....
Bureau	4	4	5	11	.....
Calhoun	2	.....	3	3	.....
Carroll	1	3	.....	6	.....
Cass	1	1	4	5	.....
Champaign	4	.....	16	13	3
Christian	4	4	17	9	8
Clark	.....	2	7	7	.....
Clay	.....	.....	3	6	.....
Clinton	1	1	5	6	.....
Coles	.....	.....	7	9	.....
Cook	151	99	482	496	.....
Crawford	.....	.....	3	6	.....
Cumberland	1	.....	3	5	.....
DeKalb	1	1	9	8	1
DeWitt	1	3	7	6	1
Douglas	.....	.....	4	6	.....
DuPage	1	.....	7	7	.....
Edgar	9	.....	14	7	7
Edwards	2	.....	5	3	2
Effingham	1	.....	6	6	.....
Fayette	4	1	10	7	3
Ford	3	.....	5	5	.....

Table No. 2—Concluded.

Counties.	Admitted	Dis-charged.	Present.	Quota.	Over.
Franklin	1	1	4	5	.....
Fultin	2	.....	16	13	3
Gallatin	.....	1	1	5	.....
Greene	1	.....	6	7	.....
Grundy	.....	.....	2	7	.....
Hamilton	3	1	9	6	3
Hancock	1	2	8	8	.....
Hardin	1	1	.....	2	.....
Henderson	1	1	1	3	.....
Henry	1	3	3	11	.....
Iroquois	3	2	5	10	.....
Jackson	2	1	14	9	5
Jasper	.....	.....	6	6	.....
Jefferson	1	.....	5	7	.....
Jersey	.....	3	5	4	1
JoDaviess	.....	.....	6	7	.....
Johnson	.....	.....	.....	6	.....
Kane	5	4	25	20	5
Kankakee	.....	.....	8	10	.....
Kendall	.....	.....	.....	3	.....
Knox	2	4	14	12	2
Lake	4	1	10	9	1
LaSalle	6	1	18	23	.....
Lawrence	3	.....	10	5	5
Lee	1	3	10	7	3
Livingston	2	4	8	11	.....
Logan	2	3	13	7	6
Macon	5	.....	22	12	10
Macoupin	1	3	6	10	.....
Madison	12	2	35	17	18
Marion	3	.....	10	8	2
Marshall	1	1	5	5	.....
Mason	2	.....	9	5	4
Massac	2	.....	5	4	1
McDonough	3	2	14	7	7
McHenry	2	1	11	8	3
McLean	1	4	21	15	6
Menard	2	1	7	4	3
Mercer	.....	1	5	6	.....
Monroe	.....	1	3	5	.....
Montgomery	5	4	12	8	4
Morgan	3	2	15	8	7
Moultrie	.....	1	5	5	.....
Ogle	2	1	5	8	.....
Peoria	13	6	30	20	10
Perry	.....	.....	7	6	1
Piatt	2	1	4	5	.....
Pike	3	.....	13	8	5
Pope	.....	.....	1	4	.....
Pulaski	.....	1	2	4	.....
Putnam	.....	.....	2	1	1
Randolph	2	.....	5	7	.....
Richland	.....	.....	9	5	4
Rock Island	5	2	16	14	2
Saline	3	1	4	6	.....
Sangamon	9	4	32	19	13
Schuyler	.....	.....	3	5	.....
Scott	1	1	.....	3	.....
Shelby	1	1	2	8	.....
Stark	.....	.....	2	3	.....
St. Clair	4	4	14	22	.....
Stephenson	2	2	6	9	.....
Tazewell	1	1	11	9	2
Union	2	2	8	7	1
Vermilion	7	2	14	17	.....
Wabash	1	2	4	4	.....
Warren	.....	.....	1	7	.....
Washington	2	1	9	6	3
Wayne	1	1	8	7	1
White	1	.....	4	7	.....
Whiteside	1	1	6	9	.....
Will	1	4	12	20	.....
Williamson	1	.....	8	7	1
Winnebago	5	3	13	13	.....
Woodford	1	4	7	6	1
Total	355	228	1,310	1,300	177

Table No. 3.

Nativity of Those Admitted.

Birthplace.	Male.	Female.	Total.
Austria	2	.....	2
Bohemia	1	.....	1
Brazil, S. A	.....	1	1
England	3	1	4
Germany	1	2	3
Hungary	1	.....	1
Italy	1	2	3
Poland	1	1	2
Roumania	1	.....	1
Russia	3	2	5
Scotland	.....	1	1
Sweden	1	.....	1
United States	184	140	324
Unknown	2	4	6
Total	201	154	355

Table No. 4.

Civil Condition of Those Admitted.

Civil Condition.	Male.	Female.	Total.
Single	201	154	355

Table No. 5.

County and Bond Cases Admitted by Counties.

Counties.	Bond.	County.	Total.
Adams	1	2	3
Alexander	2	1	3
Bond	.....	2	2
Brown	.....	.....	.....
Bureau	.....	4	4
Boone	.....	1	1
Calhoun	.....	2	2
Carroll	1	.....	1
Cass	.....	1	1
Champaign	2	2	4
Christian	1	3	4
Clark	.....	.....	.....
Clay	.....	.....	.....
Clinton	1	.....	1
Cook	64	87	151
Crawford	.....	.....	.....
Cumberland	1	.....	1
DeKalb	.....	1	1
DeWitt	.....	1	1
Douglas	.....	.....	.....
DuPage	.....	1	1
Edgar	1	8	9
Edwards	.....	2	2
Effingham	.....	1	1
Fayette	1	3	4
Ford	2	1	3
Franklin	.....	1	1
Fulton	2	.....	2

Table No. 5—Concluded.

Counties.	Bond.	County.	Total.
Gallatin			
Greene	1		1
Grundy			
Hamilton	1	2	3
Hancock	1		1
Hardin	1		1
Henderson		1	1
Henry	1		1
Iroquois	1	2	3
Jackson	1	1	2
Jasper			
Jefferson		1	1
Jersey			
JoDaviess			
Johnson			
Kane	1	4	5
Kankakee			
Kendall			
Knox	1	1	2
Lake	1	3	4
LaSalle	2	4	6
Lawrence		3	3
Lee		1	1
Livingston		2	2
Logan	1	1	2
Macon	3	2	5
Macoupin	1		1
Madison	4	8	12
Marion	2	1	3
Marshall	1		1
Mason		2	2
Massac		2	2
McDonough	2	1	3
McHenry	1	1	2
McLean		1	1
Menard	1	1	2
Mercer			
Monroe			
Montgomery		5	5
Morgan	1	2	3
Moultrie			
Ogle		2	2
Peoria	6	7	13
Perry			
Piatt	2		2
Pike	1	2	3
Pope			
Pulaski			
Putnam			
Randolph	2		2
Richland			
Rock Island	2	3	5
Saline		3	3
Sangamon	6	3	9
Schuyler			
Scott		1	1
Shelby		1	1
Stark			
St. Clair	1	3	4
Stephenson	1	1	2
Tazewell		1	1
Union		2	2
Vermilion	2	5	7
Wabash		1	1
Warren			
Washington		2	2
Wayne	1		1
White		1	1
Whiteside		1	1
Will	1		1
Williamson		1	1
Winnebago	1	4	5
Woodford	1		1
Total	135	220	355

Table No. 6.

Ages.

Age.	Male.	Female.	Total.
3			
4	1	6	7
5	3	3	6
6	13	9	22
7	17	10	27
8	19	8	27
9	7	10	17
10	24	12	36
11	16	18	34
12	13	12	25
13	13	14	27
14	22	13	35
15	11	9	20
16	12	7	19
17	9	9	18
18	8	3	11
19	5	2	7
20	2		2
21			
22		2	2
23			
24	2	1	3
25			
26			
27	1		1
28			
29			
30			
31		1	1
32		1	1
33			
34		1	1
35			
36			
37		1	1
38			
39			
40		1	1
Unknown	3	1	4
Total	201	154	355

Table No. 7.

Deaths and Causes.

Cause of Death.	Male.	Female.	Total.
Pulmonary tuberculosis	41	19	60
Organic heart disease	1	1	2
Status epilepticus	5	5	10
Chronic myocarditis	2	3	5
Septic peritonitis	1		1
Cerebral meningitis		1	1
Chronic nephritis	1	1	2
Phthisis pulmonalis	2	1	3
Traumatic pneumonia	1		1
Lobar pneumonia	1		1
Meningo eucephalitis		1	1
Exhaustion following chronic chorea		1	1
Arterio sclerosis		1	1
Total	55	34	89

Table No. 8.

Ages at Death.

Age.	Male.	Female.	Total.
5 years or less	.....	1	1
5 to 10 years	9	1	10
10 to 15 years	10	10	20
15 to 20 years	9	9	18
20 to 25 years	10	3	13
25 to 30 years	5	2	7
30 to 35 years	4	2	6
35 to 40 years	4	3	7
40 to 45 years	3	1	4
45 to 50 years	1	1	2
50 to 70 years	.....	1	1
Total	55	34	89

Table No. 9.

Inmates Escaped by Counties.

County.	
Alexander	1
Cook	6
McHenry	1
Moultrie	1
Peoria	1
Total	10

Table No. 10.

General Statistics.

Total number of admissions from opening of institution, May 25, 1865 to June 30, 1910	3,775	.....
Total number discharged	.....	1,546
Total number died	.....	919
Remaining on roll	.....	1,310
Total	3,775	3,775

Classification of Those Admitted.

Class.	Male.	Female.	Total.
Morons	21	14	35
Imbeciles	120	89	209
Idiots	60	51	111
Total	201	154	355

Clothing, etc., Repaired from July 1, 1908, to June 30, 1910.

Aprons, white	120	Jackets, colored	60
Aprons, colored	110	Night shirts	5,400
Bed spreads	140	Overalls	10,870
Blankets	160	Pillow cases	180
Coats, white	40	Sheets	1,680
Coats, colored	80	Towels	450
Day shirts	6,400	Table cloths	460
Drawers	7,600	Undershirts	3,560

Clothing, etc., Made from July 1, 1908, to June 30, 1910.

Aprons, white	766	Handkerchiefs	170
Aprons, gingham	708	Jackets, dining room	65
Awnings	5	Mattress ticks	1,385
Bibs	78	Mittens, boys	511
Bags, laundry	3	Napkins, sanitary	740
Bags, broom	4	Napkins, table	967
Covers, screen	18	Pads, base ball	5
Caps, bath	114	Pillows, feather	4
Curtains, swiss, pairs	10	Pads, filter	48
Curtains, muslin, pairs	18	Skirts, white	32
Curtains, denim, pairs	6	Skirts, under	1,184
Cloths, table	386	Sheets	3,560
Corset covers	40	Suits, band	51
Cases, pillow	4,181	Shirts, night	34
Cases, canvass	20	Shades, window	335
Cases, pillows, denim	32	Sacks, tea	36
Cushions	9	Scarfs, dresser	32
Camisoles	6	Towels, face	8,126
Dresses	1,969	Towels, barber	18
Dresses, doll	30	Tickets, pillow	46
Diapers	210		
Gowns, surgical	14		21,917

Male Inmates Employed as Follows:

On farm	66	Assisting in unloading coal	7
Assisting mason	2	Assisting in paint shop	3
Assisting butcher	1	Assisting in cold storage	1
Assisting carpenter	1	Assisting in brush shop	4
Assisting coachman	2	Assisting in shoe shop	11
Assisting storekeeper	2	Assisting in tailor shop	8
Assisting in mattress shop	8	Assisting in school house	3
Assisting in boiler room	3	Assisting in hall work	4
Assisting in laundry	16	Assisting in teaming	2
Assisting in kitchens	12		
Assisting in ward work	61	Total	243
Assisting in dining rooms	26		

Female Inmates Employed as Follows:

Kitchens	7
Dining rooms	38
Ironing rooms	14
Sewing rooms	8
Mending rooms	9
Preparing fruits and vegetables	8
Assisting in hall work	7
Total	91

Jellies, Pickles, Preserves, etc., July 1, 1908, to July 1, 1910.

Jellies.	
Apple, glasses	37
Blackberry, glasses	15
Currant, glasses	10
Grape, glasses	20

Fruit Canned.	
Blueberries, gallons	2
Blackberries, gallons	4
Cherries, gallons	3
Pineapple, gallons	3
Rhubarb, gallons	300
Strawberries, gallons	23
Tomatoes, gallons	350

Pickles, Etc.	
Cucumber, sour, gallons	2,520
Mangoes, stuffed, gallons	6
Onions, gallons	1
Peaches, gallons	18
Sauer kraut, gallons	1,624

Preserves.	
Strawberries, gallons	5
Watermelon, gallons	10
Yellow tomatoes, gallons	8

FINANCIAL STATEMENT

Of the Receipts and Expenditures for the Fiscal Year, from July 1, 1908, to June 30, 1909.

		ORDINARY FUND.		
		Dr.		
1908				
July	1	To balance	$14,755 52	
July	1	appropriation for quarter ending September 30	50,000 00	
October	1	appropriation for quarter ending December 31	50,000 00	
1909				
January	1	appropriation for quarter ending March 31	50,000 00	
April	1	appropriation for quarter ending June 30	50,000 00	
June	30	counties for clothing, etc	22,097 62	
		individuals for clothing, etc	5,289 45	
		interest on county orders	27 52	
		rebates	59 75	
		sale of farm produce	795 55	
		sale of hides and tallow	163 61	
		sale of live stock	912 64	
		sale of rags, old iron, barrels, etc	204 84	
		sale of articles manufactured	172 11	
		wages returned to treasurer	20 60	
		interest on bank deposits	614 06	
		all other sources	264 79	
		Cr.		
1909				
June	30	By indebtedness incurred on account of—		
		salaries and wages		$80,009 95
		food supplies		55,747 45
		household supplies, furniture, etc		12,538 27
		clothing		16,162 41
		shop and laundry supplies		5,615 23
		fuel, light and water		17,658 15
		hospital and medical supplies		1,725 76
		freight and transportation		994 43
		building, repairs, etc		17,365 24
		machinery, tools, etc		5,118 86
		farm, garden, stock, etc		13,712 98
		expenses of trustees officials, etc		530 63
		office expenses		963 21
		library and amusements		1,233 33
		miscellaneous		2,808 63
		By balance		13,193 53
			$245,378 06	$245,378 06
1909				
July	1	To balance in hands of treasurer	$13,193 53	
		Net balance as above	$13,193 53	
		REPAIR AND IMPROVEMENT FUND.		
		Dr.		
1908				
July	1	To balance	$ 1,233 63	
1909				
April	1	To appropriation for year ending June 30, 1909	10,000 00	

Financial Statement—Continued.

		Cr.		
1909 June	30	By indebtedness incurred on account of— building, repairs, etc		$7,381 80
		machinery, tools, etc		300 00
		By balance		3,551 83
			$11,233 63	$11,233 63
1909 July	1	To balance in hands of State Treasurer	$3,551 83	
		Net balance as above	$3,551 83	
		CARE AND IMPROVEMENT OF GROUNDS FUND.		
		Dr.		
1908 July	1	To balance	$1,635 31	
1909 April	1	To appropriation for year ending June 30, 1909	2,000 00	
		Cr.		
1909 June	30	By indebtedness incurred on account of— building, repairs, etc		$3,404 28
		By balance		231 03
			$3,635 31	$3,635 31
1909 July	1	To balance in hands of State Treasurer	$231 03	
		Net balance as above	$231 03	
		LIBRARY FUND.		
		Dr.		
1908 July	1	To balance	$225 81	
1909 April	1	To appropriation for year ending June 30, 1909	500 00	
		Cr.		
1909 June	30	By indebtedness incurred on account of— salaries and wages		$299 20
		library and amusements		388 02
		By balance		38 59
			$725 81	$725 81
1909 July	1	To balance in hands of State Treasurer	$38 59	
		Net balance as above	$38 59	
		NEW GYMNASIUM FUND.		
		Dr.		
1908 July	1	To balance	$19,724 82	
		Cr.		
1909 June	30	By indebtedness incurred on account of— building, repairs, etc		$19,724 82
			$19,724 82	$19,724 82
		FIRE PROTECTION FUND.		
		Dr.		
1908 July	1	To balance	$1,992 87	

Financial Statement—Continued.

		Cr.		
1909 June	30	By indebtedness incurred on account of— building, repairs, etc	.....	$ 279 00
		miscellaneous	.....	286 00
		By balance	.....	1,427 87
			$1,992 87	$1,992 87
1909 July	1	To balance in hands of State Treasurer	$1,427 87	
		Net balance as above	$1,427 87	
		FIRE ESCAPE FUND.		
		Dr.		
1908 July	1	To balance	$700 00	
		Cr.		
1909 June	30	By indebtedness incurred on account of— building, repairs, etc	.....	$700 00
			$700 00	$700 00

FINANCIAL STATEMENT

Of the Receipts and Expenditures for the Fiscal Year, from July 1, 1909, to June 30, 1910.

		ORDINARY FUND.		
		Dr.		
1909				
July	1	To balance	$13,193 53	
July	1	To appropriation for quarter ending September 30	50,000 00	
October	1	appropriation for quarter ending December 31	50,000 00	
1910				
January	1	appropriation for quarter ending March 31	50,000 00	
April	1	appropriation for quarter ending June 30	50,000 00	
June	30	counties for clothing, etc	20,795 44	
		individuals for clothing, etc	6,366 62	
		rebates	682 93	
		360 pounds of sugar returned	19 41	
		sale of farm produce	1,022 95	
		sale of hides and tallow	191 67	
		sale of live stock	2,566 73	
		sale of merchandise from store-room	21 35	
		sale of rags, old iron, barrels, etc	440 02	
		sale of cement sacks	491 30	
		sale articles manufactured	151 27	
		wages returned to treasurer	9 10	
		interest on bank deposits	227 39	
		all other sources	24 94	
		Cr.		
1910				
January	1	By amount lapsed into State treasury		$ 6 40
June	30	By indebtedness incurred on account of—		
		salaries and wages		93,878 44
		food supplies		56,588 38
		household supplies, furniture, etc		11,047 89
		clothing		24,243 20
		shop and laundry supplies		11,208 95
		fuel, light and water		19,328 73
		hospital and medical supplies		1,454 77
		freight and transportation		942 20
		building, repairs, etc		7,496 38
		machinery, tools, etc		2,343 75
		farm, garden, stock, etc		6,904 44
		expenses of trustees, officials, etc		615 51
		office expenses		1,147 48
		library and amusements		953 69
		miscellaneous		4,847 94
		By balance (surplus)		3,196 50
			$246,204 65	$246,204 65
1910				
July	1	To balance in hands of State Treasurer	$3,196 50	
		Net balance as above	$3,196 50	
		REPAIR AND IMPROVEMENT FUND.		
		Dr.		
1909				
July	1	To balance	$ 3,551 83	
1910				
April	1	To appropriation for year ending June 30, 1910	10,000 00	

Financial Statement—Continued.

		Cr.		
1910 June	30	By indebtedness incurred on account of—		
		shop and laundry supplies	.....	$ 116 22
		building, repairs, etc	.....	12,206 81
		machinery, tools, etc	.....	257 95
		miscellaneous	.....	244 50
		By balance	.....	726 35
			$13,551 83	$13,551 83
1910 July	1	To balance in hands of State Treasurer	$726 35	
		Net balance as above	$726 35	
		CARE AND IMPROVEMENT OF GROUNDS FUND.		
		Dr.		
1909 July	1	To balance	$ 231 03	
1910 April	1	To appropriation for year ending June 30, 1910	2,000 00	
		Cr.		
1910 June	30	By indebtedness incurred on account of—		
		building, repairs, etc	.....	$1,630 40
		farm, garden, stock, etc	.....	375 00
		By balance	.....	225 63
			$2,231 03	$2,231 03
1910 July	1	To balance in hands of State Treasurer	$225 63	
		Net balance as above	$225 63	
		PAINTING FUND.		
		Dr.		
1910 July	1	To appropriation	$2,000 00	
		Cr.		
1910 June	30	By indebtedness incurred on account of—		
		building, repairs, etc	.....	$2,000 00
			$2,000 00	$2,000 00
		PLUMBING FUND.		
		Dr.		
1909 July	1	To appropriation	$2,500 00	
		Cr.		
1910 June	30	By indebtedness incurred on account of—		
		building, repairs, etc	.....	$2,500 00
			$2,500 00	$2,500 00
		LIBRARY FUND.		
		Dr.		
1909 July	1	To balance	$ 38 59	
April	1	appropriation for year ending June 30	500 00	

Financial Statement—Continued.

		Cr.		
1910 June	30	By indebtedness incurred on account of—		
		salaries and wages	.....	$145 17
		library and amusements	.....	378 22
		By balance	.....	15 20
			$538 59	$538 59
1910 July	1	To balance in hands of State Treasurer	$15 20	
		Net balance as above	$15 20	
		NEW BAKERY FUND.		
		Dr.		
1909 July	1	To appropriation	$3,500 00	
		Cr.		
1910 June	30	By indebtedness incurred on account of—		
		building, repairs, etc	.....	$3,500 00
			$3,500 00	$3,500 00
		GYMNASIUM APPARATUS FUND.		
		Dr		
1910 July	1	To appropriation	$2,000 00	
		Cr.		
1910 June	30	By indebtedness incurred on account of—		
		miscellaneous	.....	$2,000 00
			$2,000 00	$2,000 00
		TRACK AND WAGON SCALES FUND.		
		Dr.		
1910 July	1	To balance	$500 00	
		Cr.		
1910 June	30	By indebtedness incurred on account of—		
		building, repairs, etc	.....	$479 89
		By balance	.....	20 11
			$500 00	$500 00
1910 July	1	To balance in hands of State Treasurer	$20 11	
		Net balance as above	$20 11	
		NEW FARM HOUSE ADDITION FUND.		
		Dr.		
1910 July	1	To appropriation	$10,000 00	
		Cr.		
1910 June	30	By indebtedness incurred on account of—		
		building, repairs, etc	.....	$7,002 80
		By balance	.....	2,997 20
			$10,000 00	$10,000 00
1910 July	1	To balance in hands of State Treasurer	$2,997 20	
		Net balance as above	$2,997 20	

Financial Statement—Concluded.

		NEW WORK SHOP FUND.		
		Dr.		
1910 July	1	To appropriation	$10,000 00	
		Cr.		
1910 June	30	By indebtedness incurred on account of— building, repairs, etc		$9,595 85
		By balance		404 15
			$10,000 00	$10,000 00
1910 July	1	To balance in hands of State Treasurer	$404 15	
		Net balance as above	$404 15	
		FARM TILING FUND.		
		Dr.		
1910 July	1	To appropriation	$2,500 00	
		Cr.		
1910 June	30	By indebtedness incurred on account of— building, repairs, etc		$ 397 05
		By balance		2,102 95
			$2,500 00	$2,500 00
1910 July	1	To balance in hands of State Treasurer	$2,102 95	
		Net balance as above	$2,102 95	
		FIRE PROTECTION FUND.		
		Dr.		
1909 July	1	To balance	$1,427 87	
		Cr.		
1909 June	30	By indebtedness incurred on account of— miscellaneous		$ 100 00
September	30	amount lapsed into State treasury		1,327 87
			$1,427 87	$1,427 87

STATEMENT OF EXPENDITURES

On Account of All Funds, Showing the Names of Firms and Individuals, the Total Cost of Supplies Purchased, of Service Rendered, During the Two Years Ending June 30, 1910.

Name of Firm or Individual.	Classification of articles purchased or service rendered.	Year ending June 30, 1909.	Year ending June 30, 1910.
Atlas Produce Co., Frank	Produce, eggs and tallow	$2,000 65	$3,269 55
American S. Guage & Valve Co	Engineering supplies	11 34	
Alexander Lumber Co	Lumber, lime, etc	1,694 45	1,222 16
American Express Co	Express and food	294 03	93 14
Allen Mfg. Co., W. D	Hose and rubber supplies	222 23	7 64
American Laundry Machinery Co	Laundry supplies	784 50	558 60
Altman, I	Clothing	1 25	162 01
American Type Founders Co	Print shop supplies	83 68	16 99
Armour & Co	Food supplies	7,589 29	2,118 55
Alexander, Fred C	do	14 20	15 48
Automatic Vacuum Cleaner Co	Vacuum cleaner		100 00
Amigh, Ophelia L	Transportation of inmates		19 65
American Well Works	Pump supplies		16 40
Ackerson, Curt	Farm supplies		75 00
Ahrens, Peter	Potatoes		50 60
Alton Brick Co	Brick		2,149 34
Abbott Co., The A. H	Office supplies		10 00
Advance Co., The	Engine supplies	19 84	42 95
Awe, George	Sand and gravel	16 50	
Anderson, Helen	Miscellaneous expense	2 00	
Alvey, Homer W	Drugs, etc	90	
Ansell, Oscar	Repair work	57 95	
Acme Forge Co	Machinery and tools	45 84	
Anderson, A. L	Legal expense	250 00	
Ashmore, Edw. W	Transportation of inmates	7 72	
Ahrens, A. A	Tallow	20 21	58 01
American Medical Association	Membership fees	5 00	8 00
Armbrust, Henry	Rent of pasture	20 00	20 00
American Steel & Wire Co	Wire	1 30	
Arnold Bros	Food supplies		122 15
Adkins, Young & Allen Co	Shop supplies		49 55
American Electrical Supply Co	Electrical supplies		50 61
A. P. W. Paper Co	Toliet paper		19 84
Armstrong, E. A	Bedding supplies		519 40
Breivogel & Co., A	Food supplies	1 50	
Burlington Vinegar & Pickle Works	do	101 30	
Bouillon, W. E	Plumb. sup. and contract wk.	125 89	632 29
Bartling, Carl F	Expense of trustee		55 00
Booth Oxygen Co	Oxygen generator	24 00	
Boyden & Son, Jno. T	Burial expense	128 00	59 00
Brown, A. F	Notary work and trav. exp	23 30	
Becker & Co., Geo	Furniture	469 40	2 50
Belmont, Jno. W	Transportation on Co. inmates	159 04	166 87
Bunn & Co., Jno. W	Groceries, etc		917 20
Barthel, John	Preaching	15 00	25 00
Burton, E., attorney in fact	Farm rent	1,500 00	
Bloomington Produce Co	Food supplies	218 40	
Bucke's Shoe Store	Clothing	166 75	204 85
Bailey, Geo	Returning fugitives	3 00	2 00
Bloomington Pickle Co	Food supplies	98 96	
Booth & Co., A	do	296 98	68 18
Betz Co., Frank S	Hospital and medical sup		133 25
Butler Bros	Xmas presents and baloons	188 20	260 86
Bloomington Film Exchange	Picture films	113 83	202 25

Statement of Expenditures—Continued.

Name of Firm or Individual.	Classification of articles purchased or service rendered.	Year ending June 30, 1909.	Year ending June 30, 1910.
Bowers, H. J	Transportation		$ 10 25
Bobbett, Luther R	Expenses		9 24
Burton, S. T	do		3 30
Ballentine, H. J	Preaching		25 00
Beidler, county clerk, X	Fees on insane cases		54 40
Barnum, E. T	Building and repairs		53 88
Boughan, S. G	Farm, garden, stock, etc	$ 163 50	
Bender, Chas	Hay and pumpkins	44 00	
Baker, E., manager	Office supplies	5 00	
Butler Paper Co., J. W	Shop supplies	186 15	51 59
Bible Educational Society	Sunday school supplies	18 00	
Baldwin, W. R	Legal expense	250 00	
Beich Co., Paul F	Candy		53 46
Brown, A. E	Food supplies		7 05
Brown, H. B	Medical service		8 00
Belmont Stable Supply Co	Harness and stable supplies	41 80	
Blank & Hank	Miscellaneous supplies	4 20	
Bates Machine Co	Bakers supplies	254 02	
Braucher, D. L	Surveying		385 00
Brunswick-Balke Collendar Co	Cue tips	1 50	
Brown & Ewing	Medical services	25 00	
Baker, Josephine T	Correct English	2 00	
Bandeko, Wm	Expense	3 66	
Baker, Geo. M	Food supplies	139 43	38 50
Bree, A	Furniture repairs	4 17	
Bode, Lee, Taylor & Co	Food supplies	11 20	447 17
Baker-Vawter Mfg. Co	Office supplies		11 24
Burchett & Son, L	Lard		304 73
Bramhall Range Co	Stove repairs		30 11
Babin, Luke B	Shop supplies		18 23
Barnard Co., W. W	Seeds and plants		282 44
Bay State Milling Co	Flour		92 50
Bausch & Bauch Optical Co	Medical supplies		20 00
Boyd & Son, A. C	Dry goods, etc	258 50	55 40
Chicago Engine Supply Co	Engine and plumbing sup	420 25	703 38
Crescent City Moss Ginnery	Moss	825 98	527 31
Carter White Lead Co	White lead	665 70	639 01
Chicago & Alton R. R. Co	Freight	1,170 01	1,320 01
Cen. Ill. Telephone & Telegraph Co	Telephoning	154 15	90 30
Chapman & Smith Co	Household supplies	53 46	53 81
Clow & Sons, Jas. B	Iron pipe fittings, etc	355 51	1,136 01
Citizens Coal Mining Co	Coal	10,728 94	4,040 00
Courier Company	Newspaper and advertising	13 80	16 20
Carpenter & Co., Geo. B	Engine supplies	44 58	28 86
Conkling Company	Miscellaneous supplies	17 25	
Carson, Pirie, Scott & Co	Dry goods and clothing	2,540 70	1,591 32
Chicago White Lead & Oil Co	Paints, etc		123 40
Curry & Bro., Geo. A	Lard	135 87	
Chicago Wood Finish Co	Paint and polish	19 80	29 80
Cudahy Packing Co	Meats, etc	1,190 61	4,144 22
Crescent Paper Co	Paper	26 95	
Caldwell, C. B	Transportation and expense	20 48	16 95
Commercial Electric Supply Co	Electric supplies	135 00	55 00
Campbell, Holton & Co	Groceries, etc	2,958 34	3,900 80
Castleman, Mrs. T. B	Transportation		5 60
Cunningham, H	Returning fugitive		1 50
Commonwealth Electric Co	Electric supplies		13 50
Conn, C. G	Clarinettes		180 00
Chicago-Riverdale Lumber Co	Lumber		160 00
Columbia School of Poultry Culture	Subscription		2 00
Chicago Dryer Co	Laundry driers		2,340 00
Cyphers Incubator Co	Chicken feed	5 00	
Chicago X-Ray Co	X-Ray machine	190 00	
Columbia Shade Cloth Co	Shade cloth	96 99	158 00
Cleveland Press	Subscription	7 00	
Co-operative Paper	do	7 85	
Christ, J. L	Miscellaneous supplies	12 80	
Coe Bros	Office supplies	12 00	218 86
Crane Co	Plumbing & steam fitting sup.	186 52	546 52
Crosley S. Gauge & Valve Co	Steam gauge dials	4 75	
Coffey, Chas	Returning fugitive	1 00	
Correct Eng. Pub. Co	Subscription	2 00	
Chandler & Barber	Engine supplies	64 80	
Cremoline Mfg. Co	Germicide	142 10	67 52

Statement of Expenditures—Continued.

Name of Firm or Individual.	Classification of articles purchased or service rendered.	Year ending June 30, 1909.	Year ending June 30, 1910.
Coffman, B. F	Subscriptions to periodicals	$ 43 00	$ 27 70
Channel Chemical Co	Hospital and medical sup	12 74	30 00
Chicago Daily Journal	Subscription	1 50	
Champion Machinery Co	Machinery		280 50
Creamery Packing Mfg. Co	Repairs to ice machine	610 00	
Central Electric Co	Electric supplies		17 95
Cadwallader Bros	Concrete work	1,269 30	1,256 88
Charities & Commons	Subscription	2 00	
Cody & Sons, Joseph	Boiler repairs	150 00	148 80
Clark, Quien & Morse	Hardware		86 42
Chicago Pharmacal Co	Hospital and medical sup		24 10
Cobleutz Drug Co., J. C	Drugs		2 40
Colburn, Birks & Co	Hospital and medical sup		215 65
Carson-Payson Co	Iron pipe, valves, etc		53 00
Chicago Rawhide Mfg. Co	Rawhide gear		2 50
Chicago Fire aparatus Co	Patent nozzles		20 00
Cleveland Chocolate & Cocoa Co	Chocolate and cocoa		69 91
Clark & Sons Co., Horace	Rock salt		11 70
Carmiachel Range Co	Stove repairs		31 85
Charles Co., Thomas	School supplies	113 95	
Chicago Medical Book Co	Medical books	8 00	7 00
Crouch, Dell	Returning fugitive	2 00	
City of Mason City	do	2 40	
Denger, Adam	Groceries and tallow	1,163 39	436 20
Downey & Brown	Clock		15 00
Dearborn Foundry Co	Repair work	30 00	
Dehner, Jas. P	Hardware, tile, etc	629 84	401 81
Durand & Kasper Co	Groceries, etc	5,543 40	4,765 96
Dehner, John P	Contract work and material	170 15	4,102 33
Dixie Music House	Music	5 54	
Devoe & Raynolds Co	Paints, etc	151 81	4 44
Dearborn Drug & Chemical Works	Soda ash	443 07	
Dehner, John E	Groceries, etc	36 19	165 20
Dovenmuhle, H. F. C	Clothing	45 56	
Davis Co., John	Iron pipe, etc	385 82	
DeSilva, Joseph	Trustee expense		152 50
Donald, T. A	Mules, med. and horse, shoi'g.	678 00	201 00
Daemicke Co., Paul J	Machines	249 95	3 00
Diehl Mfg. Co	Shop supplies		29 20
Drake, Frank	Cleaning vaults		80 00
Dickerson, Jas. H	State Fair expense		29 00
Decatur Bridge Co	Stairs and contract work	355 00	1,677 48
DeHass, F. G	Returning fugitive	2 00	
Dick & Co., A. B	Miscellaneous	96	
Dixon, John	Fish	29 35	
Dorsey, James	Cows	1,820 00	
Duchane, W. N	Dental work	6 00	
Dee Co., Wm. E	Tile	393 86	6 75
Dow Wire & Iron Works	Fire escape	625 00	
Denman, Jesse	Food supplies		40 51
Dunlap Mfg. Co	Household supplies		14 00
Etterlein, Wm	Horse shoeing	59 00	13 50
Eagle Milling Co	Flour	734 33	
Emmerson, Morris	Newspaper and advertising	8 05	18 90
Electric Appliance Co	Electric supplies	32 90	85 00
Eureka Weavers Supply Co	School supplies	90 00	8 66
Eberle, Jacob	Hay		293 09
Etling, Chris	Returning fugitive		2 50
Eury & Sparks	Stock feed	15 00	
Evans & Son	Contract work	54 50	599 25
Ellis, Gabriel	Returning fugitive	1 00	
Enterprise Mfg. Co	Household supplies	3 07	12 60
Evans, Wm. H	Hay		486 16
Enterprise F. & F. Co	Iron fence and stairs	2,764 95	705 25
Foster, Chas. H	Music and musical supplies	6 47	39 00
Friedman Mfg. Co	Butterine		627 30
Farwell Co., John V	Dry goods, etc	1,957 42	4,285 58
Fox, Thomas	Food supplies	10 00	20 10
Fox River Butter Co	Butter	1,228 32	1,032 23
Fisher & Co., Chas. A	Excelsior	70	
Flannagan Co., A	School supplies		1 90
Fergus & Co., W. L	Consulting engineer	187 05	85 39
Fleischman Co., The	Yeast	158 50	138 50
Funk Bros	Seed		145 90

Statement of Expenditures—Continued.

Name of Firm or Individual.	Classification of articles purchased or service rendered.	Year ending June 30, 1909.	Year ending June 30, 1910.
Famous, The	Pictures	$ 36 80	$ 102 96
Fillmore Bros	School supplies	237 45	
Fuerbacher, John	Repairs and horse shoeing	32 40	
Four D. Stock Powder Co	Stock food	19 60	50 00
Fair, The	Pictures	9 90	
Fairbanks & Morse	Scales	37 19	479 89
Forest & Stream	Subscription	3 50	
French, Effie	Subscription to periodicals	28 90	
Fuller, Meredith Co	Hospital and medical sup	30 00	
Fairbanks Co., The N. K	Soap		742 97
Fisher Bros., D. G., Co	Dry goods		2 20
Fairchild & Bro., M. H	Soap and household supplies		180 00
Federal-Huber Co	Engine supplies		46 20
Finch, Van Slyck & McConnville	Dry goods, etc		116 84
Farmer, Theo	Farm, garden, stock, etc		115 60
General Electric Co	Electric supplies	22 65	362 59
Garlock Packing Co	Packing, etc	89 22	164 02
Gullett & Sons, W. H	Flowers and plants	55 60	3 75
Gordon, Mill & Grain Co	Feed	3 00	
Greesheim & Co., M	Clothing	234 30	170 25
Grippin Mfg. Co	Household supplies	15 00	
Greenslate, P. C	Food supplies		41 00
Gulley, F. A	Transportation		5 00
Graves, Leroy	Live stock	18 00	
Gerard, C. F	Bicycle repairs	2 00	
Gibson, C. R	Returning fugitives	3 50	
Gilliland, E. A	Preaching	20 00	25 00
Gilbert & Bennett Mfg. Co	Hardware, cloth	329 88	219 62
Gardner, James	Returning fugitive	2 00	
Goebel, Robert	Dental work	4 00	
Gasprich, Peter	Returning fugitive	2 00	
Garden City Ed. Co	School supplies	70 83	134 55
Gade, Chas	Honey	13 20	
General Manifold & Paper Co	Office supplies		13 80
Gazzolo Drug & Chemical Co	Drugs		1 00
Greisheim & Sons, Wolf	Clothing		295 77
Guarantee Electric Co	Electric supplies		43 58
Gardner-Governor Co	Engine supplies		19 40
Gunther Hardware Co	Hardware		11 95
Gimbel & Sons, M	Hats		70 00
Glidden Varnish Co	Varnish		1 89
Globe Mfg. Co	Fittings		63
Holmes Packing & Supply Co	Household and engine sup	216 39	167 62
Hadesman & Co., J. P		111 72	
Hurley, Dan	Sand and teaming	354 38	11 00
Humphreys & Co., J. F	Groceries	2,447 61	3,160 47
Hillman's	Miscellaneous	7 83	
Holman Soap Co	Soap	11 20	182 25
Henry, Wm. D	Incidental expense	1 60	3 51
Hungerford, Wm	Mill work		851 45
Hoopes & Son, B. F	Food supplies	5,723 79	2,016 15
Hoyt Co., Wm. M	..do	2,095 19	747 24
Heinz Co., H. J	..do	31 40	
Holton & Co., Frank		107 40	
Hammond Packing Co	Food supplies	1,842 04	414 05
Hardt, H. G	Traveling expense	374 94	267 79
Hanger Bros	Music, etc	28 15	
Hibbard, Spencer, Bartlett & Co	Hardware, etc	1,084 35	1,564 92
Hodde, W. L	Food supplies	408 80	53 25
Hennecke Co., C	School supplies	5 40	
Hartford S. B. Ins. & Ins. Co	Insurance on boilers	400 00	
Hoblit, Chas. T	Traveling expense	20 34	11 03
Herald Transcript Co	Advertising		3 15
Harvard Apparatus Co	Instruments and apparatus		8 20
Herberger, Geo	Onions		179 30
Hart, W. H	Transportation		7 45
Hanbeil, Christ	Pumpkins		2 50
Herberger, Josie	Attending nursing school		15 99
Hanahan, John	Returning fugitive	2 00	
Hollis & Duncan	Toilet and wrapping paper	44 80	107 75
Hoaglin, Edw	Transportation	15 00	
Hatch, Gertrude	School sup. and expenses	51 60	9 85
Hurley, Henry	Sand and gravel	12 50	
Hagenbeck & Wallace Shows	Show tickets	40 00	

Statement of Expenditures—Continued.

Name of Firm or Individual.	Classification of articles purchased or service rendered.	Year ending June 30, 1909.	Year ending June 30, 1910.
Hamilton, A. G	Transportation and expense	$ 16 00	$ 9 54
Hardy & Co., F	Instruments and apparatus	24 60	
Hieronymous, W. A	Returning fugitive	5 00	
Healy, Patrick	Barrels	4 00	
Hernan, James	Returning fugitive	1 00	
Health Merry-Go-Round Co	Merry-go-round	52 50	
Henson, J. P	Threshing and live stock	279 18	
Hutchinson Roller Swing Co	Roller swings	96 47	
Huntinghouse, R. G	Miscellaneous supplies	6 00	
Hildreth, M. L	Nursery stock	444 08	
Hoblit, John A	Seed, oats and corn	210 00	
Hoblit, S. G	Dental work	20 00	
Hardt, H. G	Miscellaneous purchases (con)		995 80
Hochschild & Ketter Co	Hospital and medical sup		11 46
Hooker Co., H. M	Painters supplies		43 04
Holder Hardware Co	Hardware and tile		32 34
Iles, Edward	Sash, weights and repairs	69 25	82 50
Illinois Central R. R. Co	Freight	816 42	663 89
Ide & Son, A. L	Engine repairs		145 25
Illinois State Reformatory	Office supplies and harness	206 25	202 13
International Salt Co	Salt		86 87
Illinois Traction System	Freight	134 67	46 66
Illinois State Penitentiary	Furniture, shoes, etc	4,632 95	4,478 81
Illinois Packing Co	Meats, etc	1,154 56	477 02
Isch & Co., E. G	Machinery and tools	275 00	
International Filter Co	Filter	117 50	
International Book Co	Books	24 33	
Improved Disenfecting Co	Disenfectant	26 75	
Illinois State Journal	Subscription and advertising	12 00	13 85
Ilmberger, Alois	Expenses		9 02
Illinois Surety Co	Premium on bond		12 50
Illinois Glass Co	Glass	35 01	
Imperial Machine Co	Repairs		1 53
Jobst, Bethard & Co	Groceries, etc	782 85	1,993 11
Johns-Manville Co., H. W	Pipe covering	38 79	22 05
Jacksonville Packing Co	Meats	31 99	461 02
Jenks, Parker A	Clothing	1,424 03	901 33
Jacobs & Co., Julius	..do	102 60	145 50
Jones & Koehnle	Plumbing and repairs	270 13	200 50
Jobst & Sons, V	Contract work	22,549 93	
Johnson & Co., Geo. T	Floor wax	50 47	
Jacquin & Co	Office supplies	5 10	22 20
Journal of Philosophy	Subscription		3 00
Jones of Binghampton	Scales		33 28
Jones, Will H	Milk	420 95	1,393 05
James, Ray	Returning fugitive	1 00	
Journal of Nervous Mental Diseases	Subscription	5 00	5 00
Jarecki Mfg. Co	Tools and machinery	24 90	
Jones, R. L	Expenses	1 40	
Johns Hopkins Press	Subscription	5 00	11 00
Julian, T. J	Bull	125 00	
Johnson, W. R	Milk	9 80	
Jaques Mfg. Co	Baking powder	47 21	22 55
Jones, C. H	Miscellaneous	10 00	
Jewell, Mary S	Transportation of inmates	31 44	
Jones, L. D	Food supplies		42 57
Journal of Psycho-Asthenics	Subscription		8 00
Kinsey & Mohler Co	Iron pipe, fittings, etc	664 34	949 56
Kespohl & Morenstecher Co	Dry goods, etc	242 50	
Knowles Steam Pump Co	Pump repairs	42 50	
Kurtz, Geo	Food supplies	52 66	
Kochs Co., Theo. A	Barbers supplies	11 04	7 65
Kennedy, Robt	Horse shoeing	3 00	
Kirby & Co., Frank E	Household supplies	114 00	
Kirk & Co., James S	Soap, etc	1,101 22	783 80
Keener & Co., W. T	Books	86 50	
Korten Bros. Co	Spices, etc	10 00	
Klarr, David	Contract work		14 00
Kelso, T. W	Sand and gravel		1,033 55
Kozma, Mrs. Frank	Transportation	4 20	
Kellogg Newspaper Co., A. N	Print shop supplies	1 80	3 55
King & Son. P. S	Books	13 75	
Keys, S. M	Live stock	482 80	516 79
Kohnstamm & Co., H	Laundry supplies	218 55	86 09

Statement of Expenditures—Continued.

Name of Firm or Individual.	Classification of articles purchased or service rendered.	Year ending June 30, 1909.	Year ending June 30, 1910.
Keys, C. A	Live stock	$ 981 30	.....
Kellogg S. Board Supply Co	Telephone repairs	4 76	.....
Kimble, John M	Miscellaneous	1 80	.....
Kief, Clarence	Returning fugitive	3 00	.....
Kohler & Kampbell	Pianos	360 00	.....
Kahn Bros	Food	25 00	$ 14 21
Kroeschel Bros. Co	Boiler and engine supplies	363 00	.....
Knorr, Henry	Food	12 20	.....
Kenney, C. W	Hospital and medical sup	23 30	.....
Knochel & Hassenstab	Repair work	72 90	37 50
Klaholt, A. W	Rubber sheeting	.....	13 75
Kavanaugh Bros. Co	Shop supplies	.....	164 24
Kleine & Co	..do	.....	14 65
Lutz Co., John A	Dry goods, etc	374 72	1,466 13
Layman & Ritchey	Office and school supplies	19 60	52 73
Lincoln Street Car Co	Car tickets and transportati'n	45 00	30 00
Latham Coal Co	Fuel	2,789 57	.....
Lincoln Water & Light Co	Water	3,302 92	3,460 68
Lincoln Business College	Office supplies	88 35	145 20
Lyon & Healy	Music, etc	22 66	10 31
Larison, A. W	Piano tuning	2 50	.....
Landauer, J	Clothing	166 44	129 88
Lincoln Monument Co	Building and repairs	.....	698 65
Lincoln Mining Co	Brick and fuel	142 60	11,213 77
Longley, Low & Alexander	Hats	120 81	.....
Lender, Jno. T	Hospital and medical sup	37 95	.....
Lammele Film Service Co	Miscellaneous	.....	3 00
Logue, Wm	Damage by stock	.....	12 50
Logan, Mrs. W	Returning fugitive	1 00	.....
Lincoln National Bank	Collection	102 50	.....
Linn, Wm	Returning fugitive	1 00	.....
Lyons, Thos	Shop supplies	257 06	110 18
Lincoln Gas Co	Coke	3 50	.....
Lincoln Casket Co	Lumber	19 08	.....
Lincoln Ice Co	Ice	19 50	.....
Lussky, White & Coolidge	Shop supplies	.....	11 76
Lincoln News Agency	Newspapers	.....	6 75
Lucas & Co., John	Engine supplies	.....	4 60
Limbert & Co., Geo. B	Plumb., heat., lt. & eng. sup.	.....	209 92
McMeen Electric Co	Electric supplies	45 00	.....
Munday & Co., C. B	Food supplies	5,088 28	7,964 21
Monarch Electric & Wire Co	Electric supplies	229 51	68 47
Malecki & Co., Louis B	School supplies	37 92	41 49
Marsh, R. D., Inci	Expenses	6 56	20 42
Marsh, Mrs. R. D	Contract work	.....	35 00
Marshall Field & Co	Dry goods, etc	2,617 95	2,419 17
Marcucci, A	Food supplies	18 40	24 20
Moore, Rev. A. N	Preaching	20 00	25 00
McGrath Bros	Sand and gravel	.....	30 80
Millar & Co., E. B	Food supplies	996 71	562 48
Miller, Leonard	Dry goods, etc	29 13	18 47
McGrue, H. O	Mill work	400 00	45 00
McLaunghlin & Co., W. F	Food supplies	1,043 70	245 00
Morris & Co., Jno. D	Books	11 40	.....
Morris & Co	Food supplies	1,463 70	2,005 09
McNeil & Higgins Co	..do	11 70	762 52
Meyer & Co., Jno. H	Miscellaneous supplies	24 12	.....
Monotuck Silk Co	Silk	2 50	.....
Mt. Pulaski Wind Mill Co	Iron tank	27 50	.....
McMaster-Carr Supply Co	Pumps and engineer's sup	643 36	216 00
Mohr, Chas	Food supplies	18 20	82 70
McClurg & Co., A. C	Books and office supplies	383 80	190 20
Mulford & Co., H. K	Hospital and medical sup	49 31	23 62
Merchant & Evans Co	Building and repairs	.....	22 50
Motsinger, H. L	Expense and transportation	.....	4 87
McGiel, P. H	Transportation	.....	22 50
Myers, Frances A	..do	.....	20 90
McCarthy, John P	Returning fugitive	.....	1 00
Mizysak, James	Farm, garden, stock, etc	.....	84 00
Madigan, T. H	Fire extinguishers	.....	100 00
McMasters, Nellie	Transportation and expense	.....	15 99
Mitchell & Murray	Subscription to newspaper	.....	20 25
May & Co., L. L	Seeds and plants	.....	13 25

Statement of Expenditures—Continued.

Name of Firm or Individual.	Classification of articles purchased or service rendered.	Year ending June 30, 1909.	Year ending June 30, 1910.
Masonic History Co	Books	$ 29 92	
Meisenhamer, John	Digging well	287 76	
McPhee, Ruby	Transportation	8 41	
Mohr, A. S	Farm posts	120 87	
Miller, Martin	Building and repairs	2 50	
Mussillion & Bro., J. A	Safe and vault door	195 00	$ 36 00
Mowry, William	Returning fugitive	2 00	
Musser, W. G	Transportation	1 55	
Mitchell, F. R	..do	2 33	
Mullin, Daisy	Miscellaneous expense	30 40	
McNattin, Kate	Transportation and board	13 24	
Margueth, Herman	Food supplies		29 25
McGorry, B. A	Transportation of inmate	2 63	
Malerich Bros	Barrels and food supplies	6 00	81 16
Murray Iron Works	Repairs	14 00	
Moore, John W	Onions and seeds	205 50	
Mueller Co., H. E	Miscellaneous supplies	15 00	
McNight, C. W	Returning fugitive	3 00	
Morledge, Geo. B	Contract work		7,002 80
MacVeagh & Co., Franklin	Groceries, etc		100 42
Murphy, John W	Transportation and expense		20 50
Meyer Bros. Drug Co	Hospital and medical sup		4 50
Mills Electric Co	Electric supplies		45 35
Morehouse & Wells Co	Hardware and household sup.		324 86
Mueller Mfg. Co., H	Engine and plumbing supplies		34 17
Manhattan Electric Supply Co	Electrical supplies		3 00
Martin, D. G. Co., I. N	Dry goods, etc		169 15
Monahan Antiseptic Co	Disinfectant		11 55
Mahni, W. Melvin	Shop supplies		66 18
McDonald, E. J	Food supplies		269 56
National Biscuit Co	..do	894 18	
Nebinger Leather Co	Shop supplies	154 02	
Narragansitt Machine Co	Gymnasium apparatus		2,000 00
Neighbur, Gustav	Minister	20 00	25 00
Norwich Pharmacal Co	Hospital and medical sup	103 20	67 66
National Ammonia Co	Ammonia	419 05	229 79
Nugent Bros. Co., B	Pictures		41 85
Nicholson, J. E	Returning fugitive		3 00
Newberry, Taylor	..do	2 00	
News Engraving Co	Print shop supplies	7 50	
Nesbitt, R. E	Veterinary services	15 50	
Nelson, Mrs. C. D	Transportation	1 70	
Novak & Sons, Chas	Lubricants		203 33
Norvell-Shapleigh Hardware Co	Hardware, etc		67 99
Northern Ohio Blanket Mills	Blankets		2,150 00
National Aniline & Chemical Co	Laundry supplies		29 42
National Refining Co	Lubricants		8 93
Oakford & Fahnestock	Food supplies	2,822 53	290 79
Oppenheimer & Co	Butcher shop supplies		181 00
Ogle, C. C	Dental work	3 00	
Orr & Lockett Hardware Co	Hardware, etc	51 98	23 11
Ohmart, Chas. M	Pictures	30 20	
Obcamp, Peter	Barrels	10 00	
Oliver, J. F	Plastering		16 84
Pick & Co., Albert	Household supplies	3 49	334 94
Perrault, L. S	School supplies	4 83	
Patterson, Sargent Co	Shop supplies	30 07	27 20
Pantagraph Printing & Stationery Co	Office supplies	38 50	70 50
Pickett & Sons, Wm	Miscellaneous supplies	17 50	
Pfeiffer Crockery Co., F. H	Household supplies	286 16	44 33
Pepper, J. W	Band supplies	4 75	
Plant & Gerard	Dry goods, etc	8 45	10 81
Peru Basket Co	Laundry supplies		72 03
Pape, Wm. A	Contract work	1,765 27	
Phoenix Surgical Dresssing Co	Hospital & med. supplies		35 54
Puhl-Webb Co	Food supplies	359 81	150 00
Platt Iron Works	Pump repairs	14 85	87 43
Pitkin & Brooks	Household supplies	356 90	478 01
Pittsburg Plate Glass Co	Glass	220 09	124 51
Products Co., The	Miscellaneous		5 59
Peterson Oven Co	Oven for bakery		1,250 00
Phelan, Gus	Returning fugitive		1 00
Peoria Stone & Marble Works	Contract work		1,275 73
Peifer, P. H	Food supplies		163 05

Statement of Expenditures—Continued.

Name of Firm or Individual.	Classification of articles purchased or service rendered.	Year ending June 30, 1909.	Year ending June 30, 1910.
Peoria Starr	Advertising		$ 5 70
Post, Wm. L.	Periodical	$ 65	
Packard Machinery Co., O. L.	Machinery	410 16	3 17
Potters, Kiln & Tool Works	School supplies	56 33	13 81
Powers, Steve	Returning fugitive	3 00	
Paulus, Louis	Food supplies	9 90	
Perry, L. M.	Hogs	23 30	
Parr, Mattie	Clothing	25 00	
Presser, Theo	School supplies	5 35	
Pluth, J. M	Laundry work	1 50	1 50
Parke & Son, V. H.	Cement	250 40	
Presbyterian Book & Publishing Society	Sunday school quarterlies	9 00	
Peifer, J. E	Food supplies		65 45
Producers Refining Co.	Oil		17 45
Parker, Lynn R	Coal		9 38
Pape & Loss	Chick feed		6 00
Peoria Packing Co	Food		278 42
Quinn, W. E	Boiler repairs	193 44	11 72
Quincy Grocer Co	Food supplies		609 94
Quaker City Rubber Co.	Packing		22 88
Robbins & Co.	Food supplies	21 47	327 98
Reed Co., Chas. C	Hospital & med. supplies	110 96	127 54
Renihardt's Sons, M	Hardware, etc	1,228 35	469 88
Renewed Incandescent Light Co	Electric light supplies	33 00	
Ransdell, Gray & Co	Food supplies	150 49	281 64
Russell & Son, W. E	Tallow	21 63	109 08
Reno Mercantile Co	Food supplies	42 32	
Reuter & Co., J. G	..do	107 96	14 00
Runte & Stein	Tallow	425 03	199 39
Ryan & Purinton	Burial expense	149 00	170 50
Reid, Murdoch & Co	Groceries, etc	1,589 22	573 79
Rhoads & Fillman	Clothing and bedding	986 88	1,291 97
Ramsley, Mrs. Lee	Poultry		40 50
Rose, James A. Sec	Automobile license		2 00
Roos, C. O	Apples		24 20
Racket Store	Household supplies		3 60
Rothwell, T. L.	Stock food	410 77	877 86
Rankin, John	Hogs and sheep	56 50	219 56
Rand, McNally Co	Maps	22 50	
Rauch, A. J	Food supplies	30 76	
Ricardo, Geo	Lawn mower repairs	5 10	
Rueckheim Bros. & Eckstein	Food supplies	54 00	94 95
Rockford Drilling Machinery Co	Repairs	1 29	5 00
Roller, Jacob	Livestock	17 40	
Ropers, Frank	..do	161 35	
Rochow, C. J. F	Transportation	4 60	3 40
Ridgway, Anna	Exp. attending nurse school	15 00	
Reed, S. I	Shop supplies	170 22	767 83
Rensselar Mfg. Co	Hydrants	49 00	53 00
Raszell, J. D	Milk	1,076 40	
Reinhardt, A. J	Clocks and repairs	9 50	25 50
Rodgers & Skelly	Contract work	801 46	
Republic Mfg. Co	Light and engine supplies		5 55
Remick Pharmacal Co	Hospital & med. supplies		6 70
Read & White	Sporting goods		55 95
Root Studio Co	Pictures	15 50	
Sutliff & Case Co.	Hospital & med. supplies	359 61	352 19
Sheer, Eugene	Vehicles and repairs	212 85	576 80
Standard Oil Co	Oil	40 21	508 67
Stockyards H. & S. Co	Stable supplies	45 00	
Springfield Boiler & Mfg. Co	Boiler repairs	105 00	
Spellman & Co	Lumber, lime and cement	3,675 15	4,053 27
Sinclair Laundry Machine Co	Laundry supplies	85 50	
Seaburg & Johnson	Building and repairs	46 69	
Sprague Canning Machine Co	Canning tools	4 05	
Stokes, P. M., T. H.	Stamps	380 00	202 00
Sprague, Warner & Co	Food supplies	406 65	280 04
Swift & Co	..do	788 03	1,630 18
Spool Cotton Co	Thread	57 31	119 41
Stechert & Co., G. E	Books	7 64	158 08
Sherwin-Williams Co	Paint shop supplies	1,809 20	1,550 81
Schwarzschild & Sulzberger Co	Food supplies	2,665 07	5,088 28
Shacklefood, E. D	Harness repairs	6 20	
Southern Illinois Penitentiary	Clothing, etc	5,954 93	9,961 30

Statement of Expenditures—Continued.

Name of Firm or Individual.	Classification of articles purchased or service rendered.	Year ending June 30, 1909.	Year ending June 30, 1910.
Singer Sewing Machine Co	Machines and needles	$275 37	$ 339 98
Springfield Paper Co	Paper	57 37	.....
Schied & Cherney	Tobacco	111 43	63 10
Stevenson & Co., Robt	Hospital & med. supplies	532 00	90 00
Simon, D. & M	Food supplies	404 54	371 54
Smith, W. H. C	Expense as trustee	117 17	142 89
Stoelling Co., C. H	Psychological & med. supplies	.....	353 97
Springfield News	Paper and advertising	.....	10 94
Survey, The	Periodical	.....	2 00
Schroeder, C. F	Household supplies	.....	5 00
Stack, Geo. M	Transportation	.....	8 94
Simmons, Frank	Miscellaneous supplies	.....	20 00
Statten, Anna	Transportation	.....	7 44
Stein, Lina	Attending school for nurses	.....	15 94
Smith, Otis A	Preaching	20 00	25 00
Stelly, Dr. A. M	Medicine & medical suppplies	32 50	.....
Salzer Seed Co., John A	Seeds	174 50	39 55
Schultz, Aug	Farm garden stock, etc	100 89	.....
Sycamore Wagon Works	Piano truck	31 00	.....
Smith, L. E	Trans. and contract work	19 48	487 00
Smith, W. A	Preaching	20 00	25 00
Spradley, Ira	Returning fugitive	1 00	.....
Street & Co., R. R	Weaving loom	30 00	.....
Shoup, Jones & Cox	Contract work	.....	141 04
Smith Machinery Co., W. B	Machinery	618 93	46 99
Savage, Pat	Sand	1 50	.....
Smith, J. L	Honey	14 64	.....
Sanks, J. S	Miscellaneous	55	.....
Seagraves Co	Fire apparatus	286 00	1,105 50
Stiles, Mrs. Nellie	Transportation	11 76	.....
Sherwood, T. S	Returning fugitive	4 29	.....
Spry Lumber Co., John	Lumber	.....	794 32
Sparks, Sam	Farm, garden, stock	201 88	40 87
Star & Crescent Milling Co	Flour	.....	1,048 00
Steele-Wedeles Co	Food supplies	.....	58 89
Sterne & Maley Co	Hospital and medical supplies	.....	24 50
Scott Paper Co	Paper	.....	4 15
Schroeder, C. F	Household supplies	.....	7 73
Schipper & Block	Dry goods, etc	.....	251 45
Selle & Co., H. W	Shop supplies	.....	207 52
Sharp & Smith	Instruments	.....	34 60
Sullivan Oil Co	Oil	.....	55 58
Star Oil Co	..do	.....	11 40
Sohn, Ricker & Weisenhorn	Flower pots	.....	14 80
Shephard Co., Henry O	Books	41 20	.....
Tutwiler, E. C	Newspapers	27 00	.....
Thomas & Clarke	Crackers	196 13	470 80
Teichman, Aug	Food supplies	.....	3 50
Troy Laundry Machine Co., Ltd	Laundry supplies	328 65	430 06
Thickson, F. B	Household supplies	70 40	4 25
Traub, Henry	Dry goods, etc	5 50	12 83
Truax, Greene & Co	Hosp. and medical supplies	39 43	103 35
Thompson, Ehlers & Co	Shop supplies	656 22	1,095 87
Thread Agency	Thread	.....	13 47
Thompson, G. F	Plat and abstract of farm	.....	20 00
Thompson Co., J. M	Food supplies	.....	95 29
Teichman, Frank	..do	.....	55 20
Tavern Rock Sand Co	Sand	.....	26 63
Tipps, Edward	Transportation	12 81	.....
Talmage, John	Stock food	359 83	.....
Turner, Mrs. W. H	Food supplies	40 00	.....
Teichman, Hulda	Attending nurses school	13 24	.....
Tennant & Son, Robt. G	Premium on bond	30 00	.....
Taylor, M. J	Transportation	8 00	.....
Troxell, Kikendall & Co	Premium on bond	.....	100 00
Tucker Co., W. R	Miscellaneous	.....	16 85
Teasdale Co., J. W	Food supplies	.....	150 00
United States Express Co	Express	17 40	44 23
United States Fireless Cooker Co	Cooker	.....	14 00
Vredenburgh Lumber Co., P	Building supplies	20 64	75 00
Vaughan's Seed Store	Seeds	129 53	713 70
Van Gerpen, C	Lard	254 17	.....
Van Gundy, Frank	Live stock	475 00	.....
Viers, Mrs. E. L	Shop supplies	2 00	.....

Statement of Expenditures—Concluded.

Name of Firm or Individual.	Classification of articles purchased or service rendered.	Year ending June 30, 1909.	Year ending June 30, 1910.
Volksblatt-Rundschau	Newspapers	$ 1 25	$ 1 50
Viezens Co., Paul	Miscellaneous supplies	7 50	
Vineyard, L. E	Trees and plants		375 00
Van Horn & Link	Seeds		1 80
Woodhams Oil Co	Laundry supplies	31 15	
Wadham's Oil Co	Laundry and engine supplies.	331 62	289 97
Wisconsin D. Farms Co	Butter	460 35	429 96
Woland Co., J	Household supplies	7 60	
Wilkens Co., Wm	Shop supplies	188 87	289 86
Western Union Telegraph Co	Telegraphing	51 91	24 62
Werner & Co., Edgar S	School supplies	1 30	
Western Electric Co	Electric supplies	737 59	243 58
Wasson Co., The	Automobile & farm supplies	51 00	1,954 07
Weaver Co., C. R	Office supplies		15 86
Woelfel & Gundlack	Farm implements & repairs	55 00	132 85
Wilmert, Fred Co	Tallow	227 64	143 37
Weekly, Lyman	Transportation		17 23
Weil, Simon	Shop supplies	266 05	
Woll & Sons, Peter	do	94 98	430 49
Wrought Iron Range Co	Household supplies	37 58	720 38
West End Green House	Flowers and plants	78 70	45 00
Winkler Bros. Mfg. Co	Delivery wagon		200 00
Williams, Brown & Earle	Camera		50 00
Wheeler, Chas. H	Contract work		184 00
Western Valve Co	Material for boiler room		571 77
Wolf Mfg. Co., L	Plumbing supplies		141 12
Whitcomb & Barrows	Miscellaneous supplies		12 80
Wermer, Chas	School supplies		4 10
Wylie, John	Returning fugitive		1 00
Webber Mfg. Co	Tools and machinery	43 20	
Williams Agent, J. L	Freight	13 50	
Williamson, Jean	Miscellaneous	7 00	
Warrick, E. R	Farm, garden, stock, supplies	149 91	
Washburn, S. E	Poultry	30 00	
Warrick, S. A	Farm supplies	165 95	
Western Roofing & Supply Co	Building and repairs	931 79	
Wood Co., Wm	Miscellaneous	4 00	
Weaver, M. L	Transportation and expense	18 72	
Wilcox, Harvey	Transportation of inmates	11 75	
Webb, J. T	School supplies	4 00	
Woeher & Sons, Max	Miscellaneous supplies	1 00	
Waschle, Jacob	2 barrels		75
West, C. E	Medical service	5 50	
Warrick, John A	Farm supplies		50 82
Western, Kieley S. Spec. Co	Plumbing and steam-fitting supplies	291 50	352 66
West Disinfecting Co	Hospital and medical supplies	93 50	
Walker, L. W	Contract work		1,578 00
Weidlocher, Frank	Flour		1,260 00
Western Plumbing Supply Co	Plumbing supplies		223 59
Weiber, Geo. A	Hay		301 80
Whipp, F. D., Fiscal Supervisor	Miscellaneous		318 35
Williamson, C. O	Sand and gravel		17 50
Whitney & Ford	Boiler and engine supplies		89 82
Wadsworth-Howland Co	Miscellaneous supplies		2 38
Yeager, E. W	Hardware, etc	15 00	93 90
Yawman & Erbe Mfg. Co	Office furniture	127 13	71 75
Yale & Towne Mfg. Co	Locks and hardware	351 64	
Year Book Publishers	Books		10 00
Zimmerman, W. Carbys	Plans and specifications	324 02	350 00
Zoeller, Henry	Miscellaneous supplies	3 05	
Salaries and wages	Pay-rolls	80,309 15	94,023 61
Total		$264,947 65	$285,931 61

CONSOLIDATED PAY ROLL

Showing the Salaries and Wages of Each Officer and Employé on Account of All Funds for the Two Years Ending June 30, 1910.

Name.	Position.	Term of Service.			Year ending June 30, 1909.	Year ending June 30, 1910.
		Mos.	Days	Hrs.		
Hardt, H. G	Superintendent	25			$3,500 00	$4,041 64
Acklin, Andrew T	Laborer	1	21		36 27	
Adcock, William H	..do	3	1½		138 75	
Adams, Gertrude	Attendant	13	26		236 13	40 01
Albright, Anna	Domestic	8	9		208 04	
Allen, R. C	Attendant	4	12		118 29	
Allison, Bertha	..do	2	18		42 37	
Amberg, Grace	Domestic	22	14		169 75	225 18
Anderson, Hattie	..do	9	13		228 47	
Anderson, Myrtle	Attendant	3	23		82 07	
Andrews, Edward	Tinner	2	17			113 62
Arnold, Seva	Domestic	9	1			179 42
Auten, Edith	..do		29		14 68	
Avett, L. R	Attendant	1	28½		47 69	
Bagby, Grace	Domestic	7	13			117 68
Bagby, Ruth	..do	13	9		7 75	242 00
Bailey, Flora	..do	3	25		12 91	53 42
Baker, Bertha	Attendant	7	½			138 58
Baker, Ethel	Domestic	1	18		25 43	
Ballard, Henry F	Laborer	4	15		40 40	68 96
Ballentine, H. J	Minister		3			15 00
Balser, Ella	Domestic	1	5½			20 59
Bandeks, William	Attendant	12	26¼		406 28	42 06
Bangert, Marie	..do	11	1¾			222 07
Barthel, Rev. J	Minister		3			15 00
Barger, Clara	Domestic	1	22½		28 01	
Bean, Winnie	Attendant	1	3		19 13	
Bedford, Ellen	Domestic	4	25		55 43	28 90
Bedford, Alice	..do		24			12 39
Beasley, Samuel	Attendant	2	27			74 69
Bell, Flora A	Matron	5	15		275 00	
Bernard, E. B	Storekeeper	4	4½		39 68	242 67
Bernard, Harry	Laborer		18			17 43
Black, J. T	Physician	3	13			342 37
Black, Mary	Attendant	1	7			22 06
Blackward, W. H	Laborer	1	4½		28 20	
Blue, Stella	Domestic	3			53 42	
Bolen, William	Attendant	3	4		77 02	
Bohn, Lena	Domestic	8			128 00	
Bonner, Creat	Attendant	2	22			54 02
Boren, Gertrude	..do	2	14		53 94	
Booth, Abagail	Domestic	7	29			129 47
Bosworth, L. A	Librarian	24	23		299 20	320 17
Boyd, Escue	Attendant	1	11			34 80
Bradshaw, Ethel	..do	3	5		79 17	
Brooks, Nell E	Matron	18	29		298 39	646 77
Brown, A. F	Stenographer	6			480 00	
Brownback, Maude	Attendant	24	27		240 00	259 29
Brubeck, Lenore	Domestic		12			6 40
Bryan, Charles	Attendant		5			4 17
Buckles, Cora	Domestic	14	23		192 00	43 37
Burke, Fannie	..do		6			3 20
Burns, Elizabeth	..do	2	11		37 68	
Burrus, G. M	Storekeeper	8	29		672 42	

Consolidated Pay Roll—Continued.

Name.	Position.	Term of service.			Year ending June 30, 1909.	Year ending June 30, 1910.
		Mos.	Days	Hrs.		
Bushell, Agnes	Domestic	2	10½		$ 37 43	
Brandt, Carl F	Laborer	1	15			$ 36 30
Bynum, Alice	Attendant		3½		2 00	
Cadwallader, Zack	Mason	3	27½		205 94	382 50
Caldwell, C. B	Assistant superintendent	25			1,800 00	1,950 00
Caldwell, Ava C	Attendant	5	24		127 60	
Campbell, Caroline	..do	24	12		226 27	276 51
Care, Lizzie	..do	16	4		85 41	269 50
Cash, James	..do	21			241 20	346 65
Cavanaugh, E. C	Carpenter	24	18		700 26	768 26
Cecil, Ada	Domestic	15	18		72 65	209 77
Castle, David	Laborer	1	2			26 41
Chapman, Jerome	Attendant	20	2½		207 06	421 58
Chrisman, A. C	Fireman	5	12		239 31	
Clementis, James	Laborer		28⅓		22 74	
Cochran, Lontina	Domestic	2	13		60 49	
Coffman, Hazel	..do	2	19		41 81	
Colboth, Stella	Attendant	23	11½		208 04	312 00
Collins, Anna	..do	1	18			31 61
Collins, C. S	..do		14			11 67
Conklin, Gertrude	..do	6	26		121 53	
Cooper, Alice	..do		21		14 00	
Cooper, C. S	..do	4	14		133 55	
Cooper, Dan	..do		21		18 90	
Corrie, Grace	Teacher	22	24		339 00	605 00
Corson, Alice	Attendant	24	18		261 10	282 73
Cordes, Jennie	Domestic	3	27		62 90	
Council, Hester	Teacher	2	4			86 75
Corwine, Mattie	..do	22	24		358 00	650 00
Cox, Roy H	Physician		14½			51 61
Cravens, Lora E	Domestic	1	10		21 10	
Creal, Esco	Laborer	4	19½			115 74
Cremeans, William	Attendant	3	12		65 33	19 17
Crosby, Maryetta	Teacher	8	3½		219 50	
Clancy, James	Tinner	4	1			243 40
Crosson, Frank	Laborer	2	20½		44 20	22 09
Cronin, Agnes	Attendant	2	3			42 00
Cumstay, Hannah	Domestic	15	17		120 26	145 98
Curvey, Floy	Attendant	6	4½		66 89	68 16
Davis, Adell	Domestic		1			53
Davis, Blaine	Attendant	14	7		237 34	143 10
Davis, Chas. A	Fireman	22	14½		432 79	518 67
Davidson, A. L	Attendant	5	22			146 75
Dawkins, L. J	..do	1	15			36 82
Dean, Mary	Domestic		23½		12 22	
Denny, Gertrude	..do	19	11		131 14	178 52
Densch, Jesse	Fireman	20	27		221 33	443 52
Densch, Kail	Attendant	1	16			36 30
Denson, Ira	..do	5	9			136 52
Deal, Huston	Laborer	4	26			219 00
Dickson, R. E	Painter	14	22½		107 89	681 04
Dillard, Clarence	Attendant	2	19		63 10	
Dodds, W. G	Carpenter	3	24		227 04	
Dolan, Lillian	Attendant	16	7½		63 47	279 26
Doerman, Hallie	Nurse	3	14			138 06
Donnell, Mertie	Attendant	6	19		165 33	
Donnelson, Cloyd	Laborer	6	18		120 98	42 75
Downing, Bessie	Domestic	21	8		152 26	216 57
Downing, Alonzo	Fireman	24	29		367 00	573 33
Dougherty, Jennie	Attendant	24	22		412 87	451 61
Dow, Caroline	Domestic	9	17		116 14	35 74
Drake, Ruth	..do		10			5 33
Drain, Anna	Attendant	17	28½		254 15	143 36
Drain, Mary	Domestic	15	19½		198 92	94 31
Drain, Sayde	Attendant	8	7⅔		181 42	
Drennan, Bertha	..do	9	4½			196 28
Duncan, Clara A	Domestic	23	10		224 02	312 00
Dunn, Mamie	Teacher	21	24		343 00	545 00
Dunnick, Florence	Domestic	1	9		20 65	
Edwards, Monroe	Attendant		15			12 10
Elliot, Mary	..do	24	21		242 39	299 83
Ellis, Neva E	Teacher	3	18		91 13	
Emmerson, B. F	Attendant	8	19½			233 86
Emmerson, Lino	..do	8	18			143 71

Consolidated Pay Roll—Continued.

Name.	Position.	Term of service.			Year ending June 30, 1909.	Year ending June 30, 1910.
		Mos.	Days	Hrs.		
Erdman, Minnie	Attendant	25			$ 263 30	$ 285 30
Etheridge, Addie	Domestic	8	25½		181 49	41 46
Evans, William	Mason		20⅝			82 50
Everitt, F. L	Bookkeeper	5	14½			437 41
Farris, James	Fireman	24	23		596 67	640 10
Faulkner, J. W	Attendant		18		14 52	
Feeney, Thomas	Laborer	2	20		73 78	
Ferris, Fannie	Domestic	7	21		117 79	6 60
Field, Bertha	Attendant	4	20		83 60	
Field, Martha	Domestic	15	1		50 98	196 66
Fielder, Eliza	Attendant	21	10		188 40	245 67
Filter, Anna	Domestic	25			192 00	226 00
Filter, Fred	Mason	24	22		720 00	762 13
Filter, Sophie	Domestic	25			228 00	256 00
Firestone, Dorothy	..do		11		6 60	
Fitschen, Anna	..do	8			136 00	
Fisher, R. H	Attendant	3	4		77 02	
Foerster, Remus	Laborer		24			19 44
Ford, Dessie	Attendant	24	29		192 00	233 86
Foster, Clara	Domestic	10	17		135 23	32 76
Fox, John H	Laborer	12	17½		74 67	467 67
Fuelling, Alvin	Attendant		15		11 67	
Funk, John	..do	24	7		432 50	471 25
Garrett, Edward R	..do		28			24 17
Geier, Frank	Machinist	3	23½			169 11
Gibson, Nina B	Domestic	6	28½			129 51
Gilbert, Helen	Teacher	12	18		80 36	319 24
Gilliam, Bessie	Attendant	9	14		171 99	8 00
Gilliam, Luke	..do	3	6		78 62	
Gilliland, E. A	Minister		3			15 00
Glidden, Chas. M	Laborer	15	3½		366 00	366 19
Glidden, Helena	Attendant	3	7		60 61	
Gordon, Goldie M	..do	8	19		64 43	110 60
Greene, Rosie	Domestic	6	26½		109 61	
Greening, Pearle	Nurse	3	16		143 26	
Greer, Jennie	Attendant	7	27			158 20
Greer, Nellie	Domestic	4	3		60 06	
Gurley, Sarah	Attendant	13	26		33 60	252 13
Gustaff, Alicia	Teacher		24		20 00	
Guthery, Gladys	..do	10	10		23 40	271 26
Hagan, Julia	Cook	13	7½		242 00	31 01
Hagan, Kate	..do	24	27		240 58	319 78
Hall, G. C	Painter	24	28		540 00	696 45
Hall, J. F	Farmer	2	20		158 71	
Hall, Orace	Attendant	20	4		196 68	344 63
Halberg, Anna M	..do	6	19			138 74
Haller, John S	Treasurer	20			325 00	175 00
Hamilton, A. G	Physician	24	11		947 20	1,083 34
Harris, Bertha	Domestic	7	9½		113 22	19 32
Harris, Ethel	..do	5	16		66 60	20 65
Harris, Hazel	Attendant	20	13		144 84	303 30
Harris, Louise	..do		15		12 09	
Hart, Etta	..do	1	27½			55 01
Hart, Mollie	..do	14	4		253 75	50 39
Hatch, Gertrude	Teacher	21	43		492 46	662 85
Hassett, Mamie	Domestic		15		7 75	
Hammond, Louis	Laborer	10	10½		265 23	
Hawkins, Roy	Attendant		23		19 17	
Hays, Lawrence	..do	13	22		18 29	349 00
Hazlett, Susan	Clerk and stenographer	2	11			93 59
Hadges, John J	Farm laborer	1	29½		45 55	3 34
Helmontoler, W. E	Attendant		16		13 34	
Henley, Beulah	..do		9		6 00	
Henry, W. D	Chief engineer	24	21		1,055 00	1,276 43
Henshaw, Mrs. T. W	Attendant	6	9		87 86	37 27
Heiberger, Josie	..do	25			250 00	304 00
Herbert, J. M	..do	25			360 00	390 00
Hewitt, F. C	Cook	24	21		299 17	317 75
Higginbotham, Jessica	Attendant	3	26½		57 30	21 29
Hilscher, J. A	Carpenter	14	1		506 07	334 00
Hoffman, Myrtle	Teacher		13½			11 26
Hodge, Ella	Attendant	2	12		47 42	
Holcomb, F. D	..do	2	12			61 85
Holland, Mrs. N. F	..do	2	27			57 72

Consolidated Pay Roll—Continued.

Name.	Position.	Term of service.			Year ending June 30, 1909.	Year ending June 30, 1910.
		Mos.	Days	Hrs.		
Hoblit, Chas. T	Chief clerk	25			$1,225 00	$1,625 00
Hindman, Mable	Attendant	4	16		90 46	
Hines, Nellie	Domestic		22		11 73	
Holloway, Frank	Plumber	24	29		718 00	835 00
Holmes, Edna	Attendant	16	30		115 46	237 59
Hood, Lillian	Domestic	24	28		214 80	238 00
Hooker, Willis	Laborer	1	21			43 23
Hornbuckle, Harry	Fireman	18	19		279 83	644 36
Houlihan, John	Laborer	21	23		469 50	595 00
Houlihan, Mary	Attendant	24	29		420 00	452 67
Huber, Roy	Laborer	17	13		327 00	162 04
Huff, Henry	Assistant mason	3	15		82 38	127 00
Huber, Anna	Domestic	11	5		244 85	
Hughes, Ella	Seamstress	6	24		108 80	
Hughes, Ethel	Attendant	5	3		106 34	
Huey, E. B	Psychologist	9	9			1,387 50
Huffsey, Nellie	Attendant	6	19		138 39	
Hundley, Mark	..do	4	20			124 80
Howell, Anna B	Domestic		8			5 17
Hursch, Gladys	Teacher	12	1			396 83
Ice, Ollie	Cook	9	27½		216 90	
Ilmberger, Alois	Assistant farmer	25			725 00	845 00
Ilmberger, Mrs. A	Domestic	25			240 00	260 00
Ingram, Louie	Laborer	4	5½			127 22
Irwin, Grace	Domestic	15	4		92 78	177 87
Ison, Nettie	Attendant	10	13		150 07	69 67
Isonhart, Viola	..do	8	8			171 09
Ives, John C	..do	24	6		359 00	367 00
James, Emma	Domestic	15			69 67	183 01
Jared, Olive	Attendant	19	½		172 50	249 92
Jared, Susie	..do	9	20		72 70	107 60
Jacobson, Carrie	..do	5	13			108 39
Jefferson, F. F	Laborer	3	3			76 92
Jeffreys, Marissa	Attendant	8	18			180 52
Jenkins, Myrtie	Domestic	8	13		171 57	
Johnson, Edna R	Attendant	14	10½		176 19	115 87
Johnson, Harry	..do	25			324 00	351 00
Johnson, Lulu	..do	10	1½			193 82
Jones, Amanda	Domestic	6	8		2 07	97 55
Jones, Charles	Laborer		11			9 17
Jones, D. M	..do	13	16		107 86	229 45
Jones, Edna	Attendant	7	15			145 75
Jones, Gertie	..do	1	24		33 58	
Jones, Nell M	Domestic	13			17 07	205 21
Jones, R. L	Machinist	3	19		182 06	
Jordan, Dixie	Domestic	4	1			66 57
Kearney, J. C	Attendant	24	20		348 31	290 00
Keith, Tempa	Domestic	9	18			159 60
Kelley, Estella	Attendant	18	8		132 54	283 20
Kelly, Viola	..do		5		2 30	
Kelso, William	Assistant mason		13			26 00
Kenning, J. A. W	Domestic	20	25		138 16	210 53
Kenning, Margaret	..do	1	13			22 93
Kerley, Pearle	..do	4	8		6 46	61 60
Keiss, Thomas	Tinner	13	13¼		463 49	69 38
Kirk, Libbie	Domestic	3				47 49
Kirk, Ruby	..do		24			12 66
Kirk, Stella	..do	3	21		48 01	11 13
Kiesewetter, William	Attendant	2	23		74 14	
King, Mrs. Eclecta	..do	4	27			101 29
Kitt, Emma G	Teacher	5	12		111 56	
Klarr, Clara	Domestic	1	13		22 71	
Kleinfeldt, Henry	Laborer		28		22 49	
Kleinfeldt, Mrs. Henry	Domestic		25		12 90	
Koch, Anna	..do	10	6½			184 17
Koontz, Goldie	..do	4	6			67 46
Lane, Winnie	Attendant	14	11		43 02	247 06
Lappin, Sayde	Domestic	1	18		12 22	12 64
Learell, Nellie	Attendant	8	21½		177 40	11 60
Leckrone, Nellie	..do	20	20		169 55	292 87
Lester, Hazel	Domestic	13	7		234 81	28 31
Lester, J. A	Electrician	24	11		840 00	863 67
Leach, Uriah	Laborer		13			10 83
Laurence, Jane	Attendant	1	5			23 23

Consolidated Pay Roll—Continued.

Name.	Position.	Term of service.			Year ending June 30, 1909.	Year ending June 30, 1910.
		Mos.	Days	Hrs.		
Laurence, Mina	Domestic		19½			$ 10 40
Leigh, Estelle	do		1			53
Leitzan, Louise	Teacher	12	26			424 00
Lippert, Rose	Attendant		29		$ 19 33	
Long, Bertha	do	14	19½		168 29	140 41
Long, Rubye	do	9	9½		142 24	14 04
Logan, Grace B	Dietician	11	4			500 81
Longworth, Belle	Matron assistant	15	3		414 56	114 34
Lovings, Gladys	Attendant	8	27		16 50	210 86
Lowry, Hester	do	23	12		235 63	287 74
Lowry, Mattie	do	18	3½		103 79	304 65
Lowry, Nora	do	4	20		92 61	
Linder, Roy	do	2	23		74 04	
Loy, E. S	Painter	9	9			516 17
Loy, Zadel	Attendant	1	10			21 86
Lozier, Emma	Domestic	5	25		116 67	
Lozier, Frank	Laborer	21	14		547 00	602 00
Lucas, L. M	Fireman	24	21½		594 31	646 72
Ludwig, Anton	Butcher	25			700 00	780 00
Lucas, William	Laborer	1	2½		48 75	
Lucas, Andy	do		5		7 50	
Lump, Anna	Domestic	6	7		184 71	
Lynch, Thomas	Carpenter	10	4			709 02
Love, Fern	Teacher	2				78 71
Lynn, Louis L	Attendant	4	22			124 91
Madden, Anna	Domestic	10	27½		72 66	117 57
Madden, Nellie	do	2	29		54 07	
MacFarlane, Janet	do	23	28½		201 49	238 48
MacFarlane, Mary	Cook	24	24		232 00	255 68
Mang, M. E	Laborer	4	9½			146 25
Marsh, R. D	Stenographer	17	21		233 88	650 00
Martin, C. T	Carpenter	24	28½		717 07	774 19
Mathis, Dora	Attendant	2	6		44 06	
Mattson, Jenne L	do	5	20			114 90
Mattern, Helen	Teacher		10		7 43	
Mauer, Henry	Mattress maker	24	19		418 84	445 00
Mayer, Chas. J	Attendant	7	10		63 72	120 24
McBride, Addie	do	6	25		158 68	
McAbee, Rose	do		5½		3 20	
McAfee, Samuel	Carpenter	8	13½			506 71
McCoy, John M	Bookkeeper	19	16		960 00	616 45
McCune, J. P	Engineer	9	10		559 36	
McCann, James B	Attendant		10		9 00	
Maxwell, Nellie	Domestic	3	26		77 33	
McIntyre, Minerva	do		12			6 27
McMasters, Nellie	Attendant	22	25		254 00	271 75
McNattin, Kate	do	24	16		435 51	475 71
McKee, Nellie	do		22		13 20	
McMullen, C. C	Laborer	1	25		99 00	
McLeod, W. E	Attendant	4	3		122 50	
McNaughton, Marion	Nurse	15	24		240 00	393 56
McPhee, Ruby	Teacher	4			135 00	45 00
McKillip, Marie	Attendant	2	1			40 67
McNulty, May B	do	4	5½			85 28
Meets, Jessie B	Clerk and stenographer	2	2			83 43
Mitts, Martha	Attendant	20	15		155 13	265 41
Metz, Lulu	do	10	9		18 60	172 99
Miller, Lulu	Visitors' attendant	10	3		257 50	
Miller, Myrtle	Attendant	2	18			48 69
Mitchell, F. R	do	8	24		265 72	
Mohler, D. R	Gardener	5	12		270 00	
Miley, Myrtle	Attendant	2	4½		40 73	
Moore, A. N	Minister		2			10 00
Moore, Clara	Attendant	2	11		42 37	
Moore, Cullen	do		10		7 92	
Monroe, George E	Painter	2	7			121 48
Monroe, Samuel	Attendant	5	18			142 16
Morgan, John A	do	1	8			34 52
Morton, James F	do	6	8		155 23	32 90
Morris, Delphis	do	19			186 09	318 78
Montgomery, Lydia	do	2	7½			49 34
Morris, G. W	Engineer	24	28		600 00	766 00
Moseley, J. E	Attendant	7	18			203 13
Mowry, Clyde	do		20			18 00

Consolidated Pay Roll—Continued.

Name.	Postion.	Term of service.			Year ending June 30, 1909.	Year ending June 30, 1910.
		Mos.	Days	Hrs.		
Mullen, J. W	Laborer	3	29			$ 98 39
Motsinger, Harry	Attendant	21	26		$ 235 54	432 00
Murrie, Maggie	..do		10		7 33	
Murphy, Zephia	Coachman	24	29		360 00	389 00
Musser, C. O	Attendant	13	1		30 00	420 82
Musser, Walter	..do	24	15½		435 00	497 06
Music, John L	Fireman	18	24½		299 48	635 17
Myers, E. G	Laundryman	24	28½		637 30	715 00
Myers, Edward	Attendant	14	2		203 90	206 33
Myers, Francis A	Band director	18	14½		222 57	762 26
Myers, Olivette	Attendant	5	18		117 43	11 00
Neihbur, G	Minister		3			15 00
Nelson, Mildred	Attendant	2	20		47 60	
Neylon, Bridget	..do	25			288 00	311 23
Noble, Florence	Teacher	9	10		225 00	8 33
Oglesby, Maude	Attendant	4	3		106 34	
Olson, Anna	Domestic	12	19		192 00	10 14
Olson, Marie	..do	20	6½		118 72	222 40
O'Neil, R. T	Attendant	15	14¾		294 17	93 13
Osborne, Maude	..do	10	27			205 42
Orr, Grace	Teacher	3	1		16 94	64 68
Osterman, Anna	Domestic	22	24		225 75	251 43
Pace, Fannie B	Teacher	1			55 00	
Pace, Lina I	..do	22	19		275 00	563 87
Page, Mamie	Domestic	2	19		41 81	
Parr, Mattie	..do	14	5½		202 29	52 52
Patterson, Mayme	Attendant	21	3½		228 84	247 72
Peters, Chas	Painter	23	5		663 04	663 72
Peters, John J	Shoe maker	25			720 00	778 07
Pearl, Jennie	Domestic		½			26
Parker, Edna	Attendant	8	9			173 53
Plank, Ida J	Teacher	21			200 00	335 00
Polite, Ettie	Domestic		28		14 14	
Pluth, John J	Baker	7	22			464 00
Pullen, Lizzie	Attendant	2	2		58 85	
Rabenort, Henry	Baker	16	13		960 00	353 55
Ramsey, Bruce	Attendant	18	20½		320 00	179 86
Ramsburg, Helen	Domestic	1	1			16 50
Ramsburg, Lucille	..do	15	28		65 85	198 76
Ramsburg, Rena	..do	17	16		181 00	97 77
Randall, Lulu	Attendant	21	21		243 40	319 20
Randolph, Guy	..do	1	19		40 59	
Randolph, Lucy	..do	5	11½		72 63	41 79
Ray, John C	Laborer	1	27		46 78	
Reckrodt, Louise	Stenographer	23	7		382 91	520 00
Reichert, Louis	Laborer	10	1			408 84
Ridgeway, Anna	Attendant	6	19		165 33	
Richards, Fannie	..do	2	25		59 49	
Reidel, Clara	..do	11	24		232 00	
Richardson, Sarah	Domestic	3	18		62 39	
Rimmerman, Bettie	Teacher	20	18		294 00	486 57
Roark, Nora	Attendant	22	21¾		191 60	276 37
Roberts, Leah	Teacher		24		20 00	
Rockow, C. J. F	Physician	15	17		1,200 00	356 67
Robbins, Raymond	Attendant	9	½			246 53
Robinson, Ollie	Domestic	2	27½			46 95
Rhymer, Ethel	..do	8	8			141 51
Ross, Lou	..do	16	4		82 96	249 96
Roher, Alice	..do	9	20½			206 47
Rowe, A. N	Attendant	1	29		48 39	
Rutledge, Allie	..do	9	22		46 95	154 60
Sanders, Birdie	Domestic	3	10		66 36	
Sanders, John	Laborer	23	27		510 00	565 50
Schilling, Edith	Teacher	21	13		292 12	541 77
Schilling, James	Laborer		26		38 25	
Schaeffer, Mary	Attendant	7	3		132 90	33 03
Scott, James	Engineer	24	20		714 00	766 00
Scrimpscher, George	Laborer	1	27½		86 25	
Shaw, Francis	Teacher	2	28		72 59	
Sharp, James	Laborer	11	2½			277 02
Sengotta, Louise	Attendant	14	20½		126 18	150 56
Shelton, Ida	Teacher	21	20		225 00	465 00
Shearer, Emma	Attendant		17			9 27
Sheffer, Flora	Domestic	6	20			122 24

Consolidated Pay Roll—Continued.

Name.	Position.	Term of Service.			Year ending June 30, 1909.	Year ending June 30, 1910.
		Mos.	Days	Hrs.		
Sandusky, Leo	Attendant	3	24½			$ 97 55
Sheley, Mrs. C. V	Domestic	1	19			26 47
Simpson, James	Attendant	21	17		$231 17	333 99
Simpson, Letha	..do	24	26		239 29	284 59
Simpson, Pearle	Domestic	24	29		238 72	259 35
Sistler, Otto	Attendant	2	26		71 35	
Sisk, W. E	Laborer	5	16		70 00	67 76
Smith, Alberta	Stenographer	1	12		48 55	
Smith, Alpha	Teacher	8	11		288 84	
Smith, Elza	Painter and attendant	21	6		216 02	547 16
Smith, D. C	Fireman	6	3		336 07	
Smith, E. A	Attendant	8	25		255 19	
Smith, L. E	Carpenter	14	10½		840 00	163 72
Smith, Otis A	Minister		3			15 00
Smith, Lena	Teacher	9	18			325 60
Smith, W. A	Minister		3			15 00
Smith, Alleen	Domestic	2	5		35 12	
Sitter, Tethel	Cook	11				259 75
Satterfield, Prentis	Attendant		24			20 00
Slater, Florence	Domestic		7		4 67	
Sprinkles, A. J	Attendant	25			324 00	381 00
Sprinkle, Mertie	Domestic	24	27		237 42	259 36
Stein, Lina	Attendant	25			420 00	455 00
Stegall, James V	..do	3	20¼		128 63	
Stanley, James V	..do	7	28		208 52	
Sorrells, Della	Domestic		11			5 87
Stevers, Lola	..do	3	26½		9 56	52 80
Stevers, Minnie	..do	9	5		105 60	40 78
Smart, Harvey	Attendant		10½		8 76	
Stuart, John F	Storekeeper	23	23		344 18	847 84
Stover, Mrs. J. B	Nurse	11	16		221 80	32 65
Stringer, Henry	Brushmaker	24	12		688 07	772 20
Story, Rilla	Attendant	8	27		156 07	
Stonewall, Hilda	Teacher	2	11		58 72	
Stone, Virginia	Attendant	4	27			101 29
Soham, Ella	Teacher	10	1			401 26
Swafford, Elberta	Attendant	1	12½		24 94	
Summers, Herbert	..do	1	13		35 06	
Sylvester, F. R	Steam fitter	25			720 00	835 00
Tate, Etna	Domestic	2				32 00
Tate, Lulu	..do	2				32 00
Taylor, Elba M	Carpenter	3	1½			179 71
Teichman, Hulda	Attendant	24	27		239 29	294 00
Teichman, Emma	Domestic	3			59 35	
Tinsley, Minnie	..do	1	4			17 19
Thompson, Effie	Cook	23	8		277 56	375 00
Thomas, Eliza	Attendant	25			264 00	286 00
Thomas, E. W	..do	12	26		333 00	52 02
Thompson, Eugene	Laborer	8	1½			390 86
Tichenor, Jesse	Attendant	3	17½			93 13
Thompson, Mary L	Nurse	3	14		85 87	
Thornton, Bertha	Attendant		8		4 65	
Thurston, Milo	Laborer	1	27		43 89	
Treft, T. W	Carpenter	23	7		720 00	677 22
Trotter, Don C	Attendant	2	29		79 26	
Turner, Colonna	..do	10	22			230 06
Turner, Eva	..do	7	3½			139 30
Turner, Rose	..do	7	6			148 46
Trout, Allie	..do	1	7			26 71
Tucker, Mary	Domestic	5	3			83 55
Twerdy, Mary	Attendant	10	11		57 86	147 15
Troyman, Lizzie	Domestic		29			14 98
Tyler, Elsie	Attendant	15	9		106 24	231 07
Underwood, Mattie	Domestic	2	11½		42 43	
Vanarsdale, Elvira	Teacher	4	23		119 58	
Vanarsdale, E. E	Fireman	5	9½		240 33	
Wadkins, Chas. L	Laborer		1			1 50
Walker, Ida	Attendant	2	20		54 91	
Walker, Maggie	Domestic	8	18		151 10	
Walker, Myrtle	..do	11	16		155 02	53 58
Wallace, Etta	..do		11			5 81
Waller, Q. E	Attendant	23	27		317 97	377 00
Ward, Mack	..do		3		2 51	
Warnisher, Katherine	Cook	17	11		338 14	170 00

Consolidated Pay Roll—Concluded.

Name.	Position.	Term of Service.			Year ending June 30, 1909.	Year ending June 30, 1910.
		Mos.	Days	Hrs.		
Wasson, Prudie	Attendant	2	6½	.....	$ 49 06	.....
Wasson, Sophie	..do	8	4½	.....	93 85	$ 60 67
Watkins, Callie	..do	6	19	.....	.....	134 28
Watkins, Hallie	..do	19	19	.....	124 14	280 00
Watson, John	..do	4	20	.....	.....	121 86
Weaver, Maud L	Nurse	24	27	.....	720 00	774 00
Weekly, Lyman	Attendant	24	27	.....	420 00	450 48
Weekly, Ora	Domestic	13	28	.....	163 69	151 75
Wells, W. M	Painter	11	23	.....	581 09	3 23
Wehr, Pearle	Domestic	4	15	.....	79 30	.....
West, Lulu	Attendant	24	9	.....	208 79	251 87
West, Roy C	Laborer	5	24	.....	104 42	38 72
Weece, Renia	Domestic	1	27	.....	29 41	.....
Wettle, William	Attendant	3	.....	.....	87 97	.....
Whiteman, Henry N	..do	24	29	.....	327 00	388 08
Whiteman, Mrs. J. J	..do	2	19	.....	83 33	.....
Winkler, Grace	..do	16	19	.....	74 06	266 91
Wilson, Winter	..do	8	2	.....	209 56	4 50
Wilson, Myrtle	..do	2	20	.....	52 90	.....
Wilson, Stella	..do	.....	1	.....	.....	53
Williams, M. A	Domestic	1	23	.....	33 88	.....
Williams, Mark	Attendant	2	18	.....	.....	67 99
Williams, Harmon	..do	2	3½	.....	.....	52 02
Williamson, Albert	Laborer	8	8	.....	.....	370 50
Whinery, Lulu	Domestic	1	.....	.....	.....	15 64
Webster, Ethel	..do	10	17	.....	.....	187 21
Wilson, Geo. D	Painter	.....	13	.....	.....	23 84
Wood, Ira	Domestic	10	16	.....	.....	203 10
Wood, L. C	Attendant	17	4	.....	413 23	185 50
Woolston, A. H	Tailoress	25	.....	.....	360 00	390 00
Wooters, Letha	Teacher	21	.....	.....	271 67	530 00
Wright, Mary	Attendant	14	25	.....	61 15	247 89
Wormstead, Rosie	Domestic	1	10	.....	23 78	.....
Yancey, Mary	..do	3	23	.....	62 45	.....
Yost, Myrtle	Attendant	3	3	.....	58 83	.....
Zimmerman, Cephas	Laborer	3	12½	.....	.....	84 98
Zimmerman, W. F	Attendant	3	20	.....	109 04	.....
Foster, Mrs. William	Cateress	.....	3	.....	.....	8 00
Total		.....	.....	.....	$80,309 15	$94,023 61

Products of All Kinds Delivered to the Institution from the State Farm, During the Two Years Ending June 30, 1910.

Articles.	Quantity.	July 1, 1908 to June 30, 1909.			July 1, 1909 to June 30, 1910.		
Fresh pork	Pounds	11,649 at	$0 08	$ 931 92	7,186 at	$ 0 12	$ 863 02
Lard	..do	7,830 at	09	704 90	5,155 at	09	549 05
Chickens	..do	335 at	10	33 50	726 at	12 50	97 90
Beef	..do	2,576 at	6 71	175 48	5,315 at	6 42	346 99
Veal	..do	5,632 at	08	450 56	4,609 at	09	393 62
Lambs	..do	707 at	14	89 56	1,375 at	10	137 50
Cherries	Bushels	2 at	2 00	4 00			
Currants	..do	2 at	2 00	4 00			
Turkeys	Pounds				200 at	18	36 00
Ducks	..do				60 at	14	8 40
Geese	..do				422 at	09½	40 09
Spinach	Bushels	14 at	1 00	14 00	425 at	1 00	425 00
Kohl-rabi	..do	21 at	75	15 75			
Parsley	..do	13 at	1 00	13 00	2 at	50	1 00
Cauliflower	Number	256 at	10	26 85	523		46 30
Rhubarb	Bushels	415		417 00	868		471 75
Sweet corn	..do	370		185 00	578		173 40
Tomatoes	..do	497		248 50	286		117 20
Muskmelons	Number	12,691		686 80	10,660		319 80
Watermelons	..do	1,612		161 20	1,450		145 00
Sweet potatoes	Bushels	93		93 00	355		177 50
Irish potatoes	..do	559		559 00	2,513		1,005 20
Parsnips	..do	238		119 00	15		7 50
Lettuce	..do	209		184 50	752		476 00
Radishes	..do	307		235 00	528		376 50
Onions	..do	324		332 80	370		311 00
Cucumbers	..do	277		232 00	211		135 50
Beets	..do	804		410 00	951		402 00
Turnips	..do	449		224 50	119		59 50
Carrots	..do	142		71 00	447		186 50
Green beans	..do	231		231 00	167		83 50
Green peas	..do	20		38 00	63		81 00
Mango peppers	..do	26½		26 50			
Cabbage	Heads	22,929		870 45	16,558		355 82
Squash	Number				4,000		120 00
Milk	Gallons	50,213		9,274 00	56,571½		8,885 03
Hay	Tons	14½		145 00			
Corn	Bushels	731		436 70	446		309 40
Popcorn	..do	11		11 00	11		11 00
Oats	..do				388		155 20
Stock food	Pounds				1,500		19 20
Straw	Tons				5		30 00
Total				$17,655 47			$17,359 37

STOREKEEPER'S REPORT

For the Year Ending June 30, 1909.

		Dr.		
1908 July	1	To balance of supplies on hand (inventory)	$12,371 12	
		To supplies received during quarter ending September 30, 1908 (purchased)	16,431 92	
		supplies received during quarter ending December 31, 1908 (purchased)	19,335 66	
		supplies received during quarter ending March 31, 1909 (purchased)	19,535 01	
		supplies received during quarter ending June 30, 1909 (purchased)	19,934 79	
		supplies from farm, garden, etc	27,351 93	
		supplies returned	1 74	
		stock on hands October 1, 1908, more than ledger shows	937 43	
		Cr.		
1909 June	30	By supplies, etc., issued to departments, on requisitions, as follows:		
		administration		$11,738 35
		main building		25,755 80
		boys' cottage		13,313 47
		girls' cottage		10,061 22
		central building		18,959 98
		detention hospital or forest home		26 51
		infirmary		3,383 62
		farm		4,105 40
		bakery		9,323 05
		sewing room		1,395 72
		tailor shop		3,007 52
		school house		98 28
		mending room		203 61
		laundry		919 31
		brush shop		17 50
		shoe shop		7 71
		mattress shop		85
		By balance of supplies on hand (inventory)		13,581 70
			$115,899 60	$115,899 60
1909 July	1	To balance on hand	$13,581 70	

STOREKEEPER'S REPORT

For the Year Ending June 30, 1910.

		Dr.		
1909 July	1	To balance of supplies on hand (inventory)	$13,581 70	
		To supplies received during quarter ending September 30, 1909 (purchased)	23,990 05	
		supplies received during quarter ending December 31, 1909 (purchased)	25,395 42	
		supplies received during quarter ending March 31, 1910 (purchased)	15,215 34	
		supplies received during quarter ending June 30, 1910 (purchased)	21,830 28	
		supplies from farm, garden, etc	31,575 23	
		Cr.		
1910 June	30	By supplies, etc., issued to departments, on requisitions, as follows:		
		administration		$15,050 13
		main building		26,570 39
		boys' cottage		13,903 43
		girls' cottage		11,421 71
		central building		16,057 07
		detention hospital or forest home		33 41
		infirmary		3,560 83
		farm		3,884 66
		bakery		10,420 06
		sewing room		3,105 15
		tailor shop		1,940 60
		school house		86 87
		mending room		112 10
		laundry		909 77
		shoe shop		5 93
		mattress shop		431 15
		machine shop		80 38
		store		2 03
		By balance of supplies on hand (inventory)		24,012 35
			$131,588 02	$131,588 02
1910 July	1	To balance on hand	$24,012 35	

LEDGER BALANCES

At the Close of Business June 30, 1910.

Names of Accounts.	Debit.	Credit.
State of Illinois (capital stock)		$1,117,261 25
Real estate	$837,975 00	
H. G. Hardt, treasurer of trust fund	721 42	
Storekeeper, supplies on hand	24,012 35	
Individual ledger, balance due institution for clothing, etc	3,032 42	
County ledger, balance due institution for clothing, etc	6,043 03	
Inmates trust fund ledger, balance due inmates		721 42
Live stock	11,310 50	
Main building	39,069 78	
Boys' cottage	16,817 17	
Girls' cottage	14,707 41	
Infirmary	6,381 77	
Central building	10,719 05	
Farm	7,038 32	
Laundry	7,013 17	
Shoe shop	685 80	
Sewing department	1,126 47	
Library	1,270 05	
School house	7,682 63	
Carpenter shop	6,112 93	
Gymnasium	2,966 25	
Forrest home	978 47	
Fire house	2,932 94	
Miscellaneous furniture	1,361 40	
Green house	659 40	
Engine room and mechanical department	43,413 72	
Brush factory	1,564 29	
Engineer's residence	5 00	
Fire alarm system	915 25	
Telephone exchange	1,006 69	
Institution barn	3,631 71	
Mattress shop	405 92	
Tin shop	701 24	
Bakery		2,131 78
Administration	32,910 31	
General repairs	3,550 10	
Farm house addition (building)	7,002 80	
Balance on new work shop (building)	1,901 51	
H. G. Hardt, pay roll		7,202 99
H. G. Hardt, contingent fund	194 20	
Miscellaneous receipts from various sources		154 50
Machine shop	80 38	
Appropriation for ordinary expenses	10,205 29	
Appropriation for repairs and improvements	726 35	
Appropriation for improvement of grounds	225 63	
Appropriation for library	15 20	
Appropriation for farm tiling	2,102 95	
Appropriation for new work shop	404 15	
Appropriation for track and wagon scales	20 11	
Appropriation for new farm house addition	2,997 20	
Sundry bills, outstanding accounts, owing to institution	2,874 21	
Total	$1,127,471 94	$1,127,471 94

STATEMENT OF COUNTY AND INDIVIDUAL ACCOUNTS

For the Year Ending June 30, 1909.

		COUNTY ACCOUNTS.		
		Dr.		
1908 July	1	To balances in county ledger	$14,672 68	
1909 June	30	clothing, incidentals, etc., charged to counties	16,057 69	
		transfers from individual ledger	769 07	
		Cr.		
1909 June	30	By amount paid by counties		$22,097 62
		transfer to individual ledger and charging off		597 46
		balances in county ledger		8,804 36
			$31,499 44	$31,499 44
1909 June	30	To balances in county ledger	$8,804 36	
		INDIVIDUAL ACCOUNTS.		
		Dr.		
1908 July	1	To balances in individual ledger	$7,553 89	
1909 June	30	clothing, incidentals, etc., charged to individuals	6,023 79	
		transfer, etc., from county ledger	286 55	
		Cr.		
1909 June	30	By amount paid by individuals		$5,289 45
		transfer to county ledger and charging off		785 87
		balances in individual ledger		7,788 91
			$13,864 23	$13,864 23
1909 July	1	To balances in individual ledger	$7,788 91	

STATEMENT OF COUNTY AND INDIVIDUAL ACCOUNTS

For the Year Ending June 30, 1910.

		COUNTY ACCOUNTS.		
		Dr.		
1909 July	1	To balances in county ledger	$8,804 36	
1910 June	30	clothing, incidentals, etc., charged to counties	17,377 65	
		transfer, etc., from individual ledger	1,140 93	
		Cr.		
1910 June	30	By amount paid by counties		$20,795 44
		amount transferred to individual ledger and charged off		484 47
		balances in county ledger		6,043 03
			$27,322 94	$27,322 94
1910 July	1	To balances in county ledger	$6,043 03	
		INDIVIDUAL ACCOUNTS.		
		Dr.		
1909 July	1	To balances in individual ledger	$7,788 91	
1910 June	30	clothing, incidentals, etc., charged to individuals	6,026 80	
		Cr.		
1910 June	30	By amount paid by individuals		$6,366 62
		transfer to county ledger and charging off		4,416 67
		balances in individual ledger		3,032 42
			$13,815 71	$13,815 71
1910 July	1	To balances in individual ledger	$3,032 42	

362.3
E. Witbeck
362.3
Il6
1912/14
Cop 2
4.25 cop 2

Twenty-fifth Biennial Report

OF THE

Lincoln State School and Colony

Lincoln, Illinois

October 1, 1914

[Printed by authority of the State of Illinois.]

Twenty-fifth Biennial Report

OF THE

Lincoln State School and Colony

Lincoln, Illinois

October 1, 1914

[Printed by authority of the State of Illinois.]

Springfield, Ill.
Illinois State Journal Co., State Printers
1915

362.3
Il6
1912/14
cop. 2

BOARD OF ADMINISTRATION.

Fred J. Kern, *President,* Belleville.

James Hyland, *Secretary,* Chicago.

Frank D. Whipp, *Fiscal Supervisor,* Springfield.

George A. Zeller, *Alienist,* Peoria.

Thomas O'Connor, Peoria.

LINCOLN STATE SCHOOL AND COLONY.

Thomas H. Leonard, M. D., *Superintendent.*

C. B. Caldwell, M. D., *Assistant Superintendent.*

MEDICAL STAFF.

J. J. Mendelsohn, M. D., *Assistant Physician.*

K. H. Elting, M. D., *Assistant Physician.*

H. J. Freemmel, M. D., *Assistant Physician.*

Waid Doty, D. D. S., *Dentist.*

George Ordahl, Ph. D., *Psychologist.*

J. Marion McNaughton, *Chief Nurse.*

Charles T. Hoblit, *Chief Clerk.*

New Hospital for Females, Lincoln State School and Colony, 1913.

SUPERINTENDENT'S REPORT.

To the Board of Administration, Springfield, Ill.

GENTLEMEN: I have the honor to respectfully submit the twenty-fifth biennial report, covering a period beginning October 1, 1912, and ending September 30, 1914.

I was appointed by your Honorable Board to fill the vacancy caused by the resignation of Dr. H. G. Hardt, who was the managing officer the first ten months of this period, and I assumed the duties of this office August 9, 1913.

GENERAL INFORMATION.

During the twenty-fourth biennial period there was a daily average attendance of 1,328 children with a total death list of 77. During the twenty-fifth biennial period there was a daily average attendance of 1,545.67 children present, with a total death record of 90. The above figures will show a total daily average increase of 217.67, which accounts for the increased death record. The health of our children has averaged up with any previous report. Tuberculosis continues to claim the greatest number.

The Board of Administration by general order has removed all mechanical restraint or punishment in any form during the last biennial period.

The male inmates are enjoying practically unlimited freedom of the grounds. The open-air exercises have been increased. The children in the main building are enjoying an additional hour in the evening. Where they formerly went to bed at 7:00 o'clock, they now retire at 8:00.

On the receiving wards during the quarantine period, which is ten days, our children are kept in bed only two or three days.

The dining-room service for all buildings, except custodial buildings, has been increased. For instance, table-cloths are used at all meals; all tin dishes have been dispensed with and we are now using cups and saucers, knives, forks, spoons and chairs. The granite ware is being replaced by the heavier earthen ware. This is all in accordance with recommendations made by members of your Board.

It is also our desire to house all of our male working children in the central building, thus allowing the north wing to house only school children.

We are now adopting the eight-hour system for attendants. This will necessitate us employing an additional number, possibly twenty or thirty more attendants than we are employing at the present time.

Numerous visitors to our institution during the last year have wondered why we supplied our children with so much coffee, especially

at the three meals, inasmuch as our population is made up mostly of children, and in harmony with these suggestions we have limited the coffee to one meal, and that for breakfast. This has caused some complaint by the older children. However, aside from this, there has been no general complaint about food during the last year.

The milk supply, while it is not sufficient to meet the demands of the increased number of inmates, is being pasteurized.

Hog cholera has caused considerable loss to our farm, but this has been reduced to some extent by the administration of hog cholera serum, as suggested by one of the members of your Board.

The prolonged drouth of the last season has reduced our farm products considerably. However, our dietitian was able to can, without employing additional help, 2,013 gallons of fruit and vegetables for the coming season.

The first year of the twenty-fifth biennial period our farm was credited with $14,723.84 for produce furnished the institution, with an expense of $20,214.98. The second year of this same period the farm produced $14,397.98, and was charged with an expense of $16,048.26. This would indicate that the farm is not self-sustaining, but when we consider that the first year of this period we maintained at the farm colony sixty inmates on an average per capita cost of $150.21; the same number of inmates were maintained the second year at a per capita cost of $136.50, we would show a net profit of $3,521.56 the first year and $6,539.72 the second year for the above farm.

MEDICAL SERVICE.

Considering the fact that the increase in total population has been marked during the biennial period, the standard of health, both among children and employees, has been kept quite high. Of those diseases which appeared in epidemic form the most extensive was epidemic parotitis (mumps) in the late winter, spring and early summer months of 1914. There were upwards of 300 cases, all of which recovered with an astonishingly small total of complicated cases. There was a mild epidemic of pertussis (whooping cough)—less than twenty-five cases in all. There was an epidemic of varicella (chickenpox)—totaling approximately fifty cases. There were twelve cases of enlargement of the glands in the neck, which enlargement resulted in abscesses requiring drainage. Practically all of these cases had acute affections of the tonsils, and in the search incident to the discovery of a possible cause, the question of milk supply has arisen, and while the small epidemic was not traced unquestionably to the milk, a number of indications have been found which point to it more than to any other single agent as being a casual factor. From all of the above mentioned epidemic cases, uneventful recoveries have occurred, no fatality being recorded.

Tuberculosis, a scourge generally noted in institutions for the feeble-minded, has received a renewed amount of attention. The new hospital for tuberculous cases will be built in the next few months, the plans having been accepted and a satisfactory site chosen. The hospital porch facilities have been more and more extensively used for the open air treatment of this malady and special attention has been given to the dietetic and medicinal forms of treatment, including the serum forms.

The application of the Von Pirquet and other tuberculin tests for diagnostic purposes has been made a routine measure in addition to the regular clinical examination. The temperature of every child is taken regularly each month.

	Incipient.	Active.	Quiescent.	Chronic.	Advanced.
South Wing	2	12	25	9	.....
North Wing	5	25	24	7	.....
South Hospital	.....	12	16	12	4
North Hospital	.....	20	8	10	5
Girls' Cottage	5	30	18	22	.....
Boys' Cottage	10	65	43	41	.....
Central Building	.....	.....	4	2	.....
Farm	.....	.....	2	2	.....
	22	164	140	105	9

Total children present, 1,611.

Incipient cases	22
Active	164
Quiescent	140
Chronic	105
Advanced	9
	440

Percentage tuberculous children, 27.3.

Pellagra has been detected in two cases during the period. One case, a girl, passed away rather quickly after having shown a surprising change for the better. The other, a young man, is still living and is also improving as regards the acute manifestations of the disease. Owing to the fact that the cause and mode of conduction of this disease is not thoroughly understood, we have practiced isolating them from the non-affected cases.

The continuance of a study of cases in the epileptic group has been marked by the instituting of dietetic measures and the arrangement for formation of special classes, both school and occupational, to fit the younger members of this group.

The installation of hydrotherapeutic methods for the benefit of mentally disturbed children has marked this period. Our apparatus for giving such treatments is much limited, but in a certain proportion of the cases we have found benefit, while in other cases none could be observed. It is under contemplation to have arrangements made to give the less complicated forms of hydrotherapy and to consequently replace any drug or other restraint methods for excited cases.

During the period, surgical intervention has been required in an increased number of cases. This especially applies to nose and throat work, but there have been several abdominal operations where indicated and other surgical operations outside the routine chronic surgery of the institution. In this connection it might be well to note that the amount of infections of the fingers, the feet, the body and extremities generally has pronouncedly decreased. We believe that the constant work of education has taught attendants the value of strict cleanliness and aseptic methods in the daily work of the wards and that this more than any other one factor is responsible for the reduction of the number of infections.

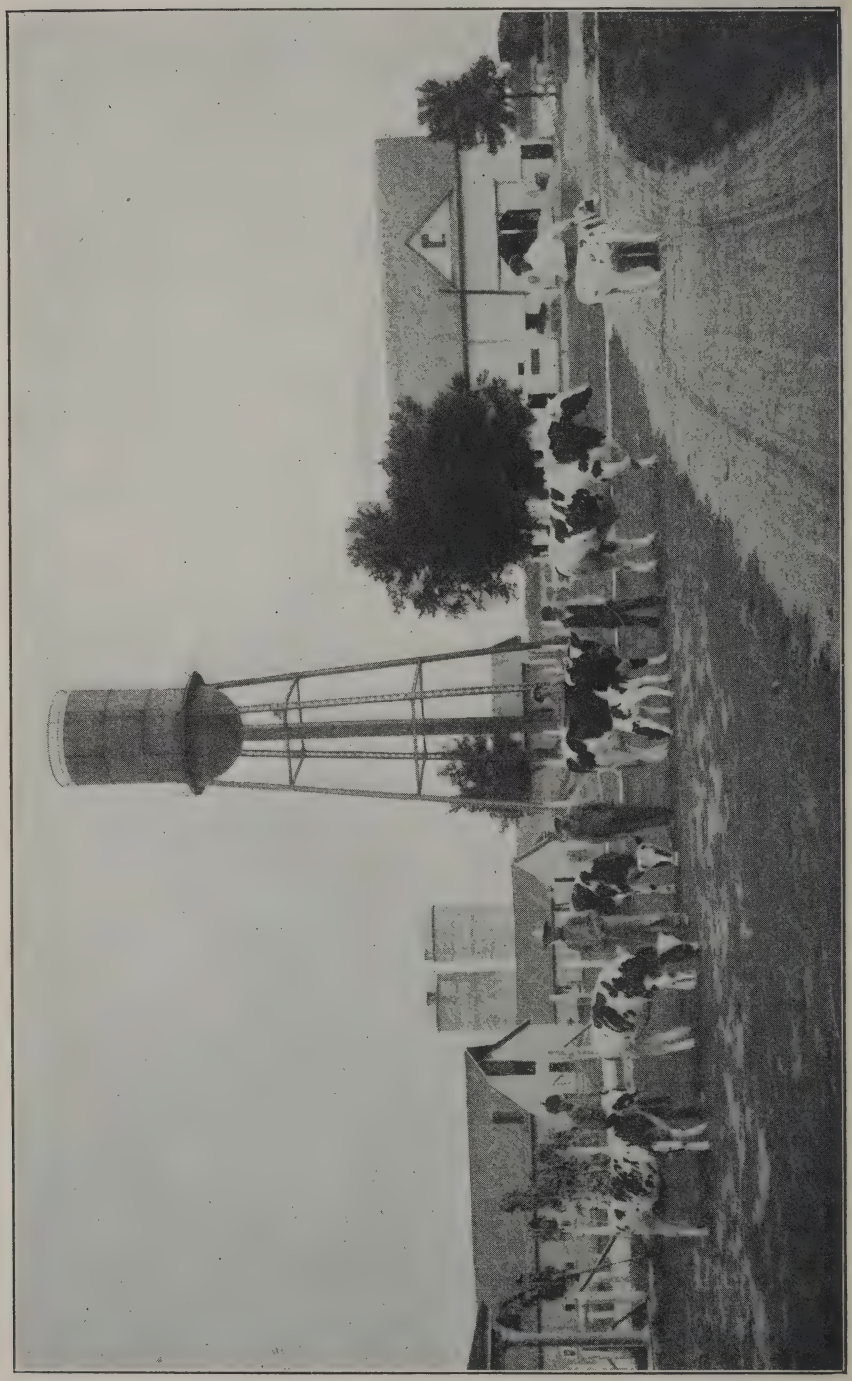

Standard Bred Dairy Cattle, Lincoln State School and Colony, 1914.

The routine of accidents, including fractures, incised wounds, etc., has been much the same as before, though the amount of accidents has quite markedly reduced.

There have been a few cases each of trachoma and follicular conjunctivitis which demanded special attention.

The number of daily treatments given in the dispensaries for various medical conditions has amounted to approximately 55,000. The reduction as compared to the last biennial period is mainly due to the decreased number of infections above mentioned.

Believing that the practice has been proven to be of marked benefit and no longer in the experimental stage, arrangements are being carried out to vaccinate against typhoid fever, the entire enrollment of the institution. The need for this has become much more apparent since a number of cases of typhoid fever have recently developed in Lincoln and vicinity.

Among other medical studies in a research way has been the one of cases of hypopituitarism. We have diagnosed seven cases of this type, and not only so but have treated them with the extract of anterior lobe of the pituitary gland of sheep. To date, there has been no marked improvement as the result of such treatment, a fact which was more or less disappointing.

We have added to a considerable extent in our methods of treatment the various sera and vaccines as indicated in individual cases.

Of laboratory work there has been started several new lines of research endeavor. Principal among these has been the examination of the blood and spinal fluid from 361 cases—214 male, 147 female—to ascertain by the Wassermann reaction the presence of syphilitic virus in feeble-minded children. Various routine examinations have been made, including those of pus from various abscesses, sputum, urine, stomach contents and feces.

Much valuable work has been done in the way of post mortems, though the number of subjects for autopsy is much smaller than in some of the other institutions. It has been our practice to bring to autopsy every case in which consent could be obtained.

We wish to hereby acknowledge and thank Dr. Singer and his assistants of the Psychopathic Institute for the valuable help and assistance they have given both in the examination of specimens and the advice in outlining work for our laboratory and research department.

The addition of filing cases for the storing of clinical and correspondence records relating to the children has continued.

In addition to the regular business staff meeting at 11:30 each morning, staff meetings for the examination of cases have been inaugurated and many interesting points are being brought out regarding the psychological, medical and practical living features connected with the every-day life of these children.

In preparation of cases for examination, the physicians of the receiving wards are doing Binet tests as a routine measure and are assisting in the regular work of the Psychological Department. Histories have been made of all new cases and of as many of the older cases as time would allow. The clinical notations have been kept and a strict endeavor is being made to see that the records are as accurate as possible.

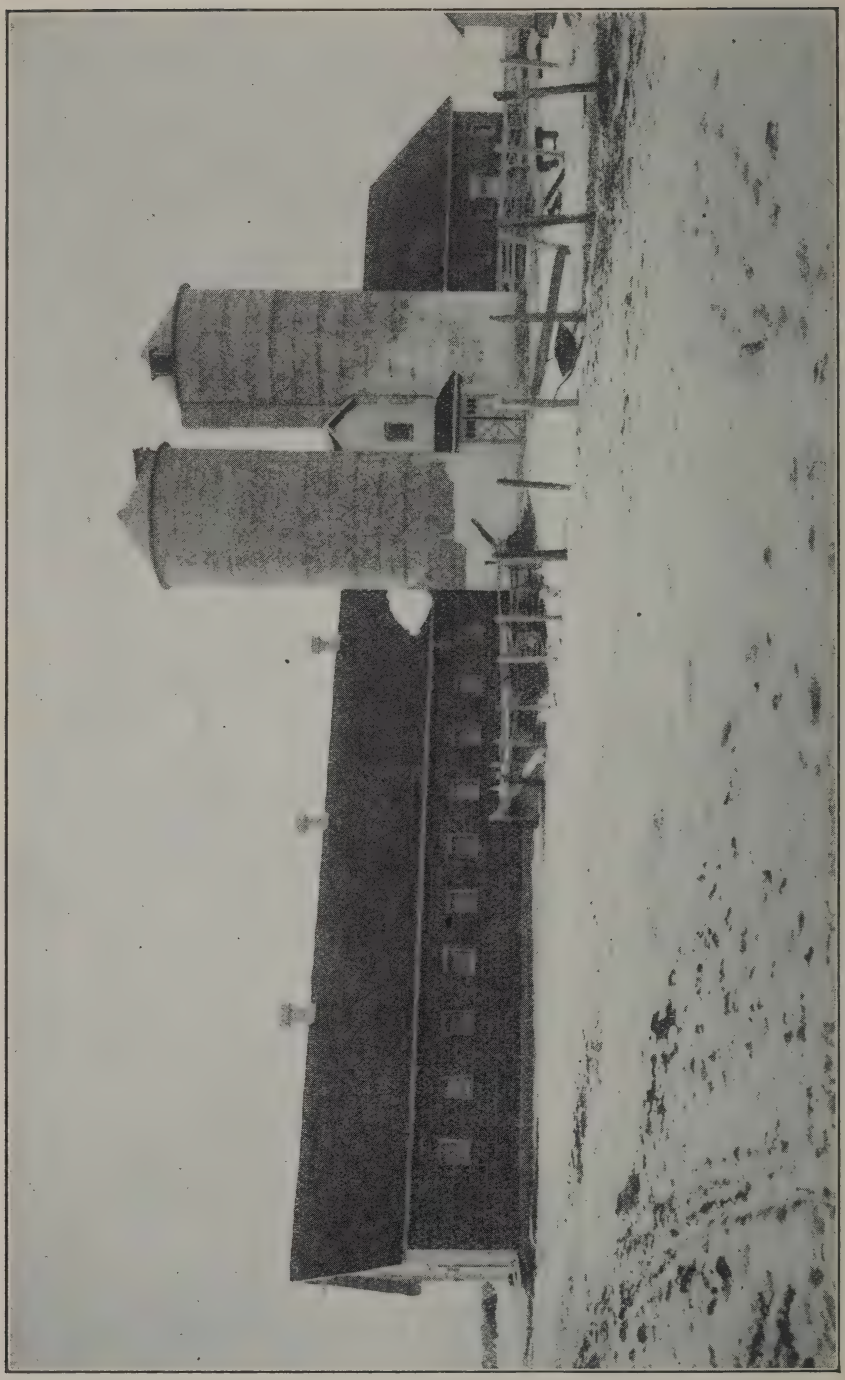

New Dairy Barn, Stanchions for 87 Cows, Lincoln State School and Colony, 1914.

In regard to the correspondence about children, a system of investigating complaints from relatives has been installed at the business staff meeting whereby every physician is asked to pass upon such complaint, as we feel that practically all of the complaints made by the parents, relatives or others in their correspondence about the children have at least some foundation for justice. Consequently these points are brought up as regularly as any other matters of importance about the children.

It has been evident for some time that our application blank failed to give the required information in order to make a complete history of the case. A revision of the present blank with such supplementary lists of interrogations as are deemed advisable is being prepared so that we expect to have much more accurate and definite knowledge about each child than has been the rule.

Beginning the biennial period there were Dr. Mercer, physician, who in turn was succeeded by Dr. Atherton, physician, and he in turn was succeeded by Dr. Freemmel, assistant physician. Dr. Mendelsohn has been here since September 1, 1912. The policy of having a woman physician to give special attention to female cases and to gynecological matters arising in connection with such cases has been carried out by Dr. Olga Bridgman, being listed as assistant physician until August 9, 1913, and being followed by Dr. K. H. Elting since September 1, 1913. Dr. Elting is with us in this capacity at the present time. The value of having a woman physician on the staff has been demonstrated repeatedly, not only for the special consideration named, but for other obvious reasons as well. The assistant superintendent, Dr. Caldwell, has been here through the biennial period.

The result of special work done by the physicians has been put before various appropriate societies in the form of papers. We have been represented regularly at the Illinois State Hospitals' Medical Association meetings, those of the Alienists and Neurologists, Chicago, the sessions of the State Charities Conference, as well as the local and State medical societies.

PSYCHOLOGICAL DEPARTMENT.

This department became one of the units of the Lincoln State School and Colony on September 22, 1909, when Dr. E. B. Huey established the laboratory and began the examination off the children by means of the Binet-Simon and other intelligence tests, as well as the application of various psychological tests, to determine the proper status off each new admission, not only for his standing at the time of the examination but to outline a policy for the direction of his future training. Dr. Huey left the service on January 27, 1911, to take up work in the Johns Hopkins' University. He was succeeded by Clara Harrison Town, Ph. D., of the University of Pennsylvania, on May 1, 1911. Dr. Town stayed continuously at this work up to September 1, 1914, with the exception of a six months' leave of absence, during which she was in Europe. Arrangements have been made for Dr. George Ordahl, Professor of Psychology in the University of Nevada, and Mrs. Ordahl, to still enlarge on the work as it has been done by performing more of the tests on a greater number of children. They will appear shortly for duty if present arrangements are carried to a successful termination.

Capacity, 45 beds each.

View showing rear porch.

Two Cottages for Custodial Children, Lincoln State School and Colony, 1914.

During the biennial period just closed, 667 Binet examinations have been made, 381 boys and 286 girls. Sixty-nine—35 boys and 34 girls—re-examinations have been made and have divulged some interesting facts. At the present time 60 per cent of the children in the institution have been examined by the Binet-Simon method, including such modifications as local requirements have demanded. Systematic talks have been made by the head of the department to the teachers along the lines of pedagogical psychology.

Card indexes have been made showing statistical findings, not only as regards Binet ages of children, but as regards the pathological findings made by the physicians as well. This work has as its end in view an arrangement of all the statistics of the institution which will comprehend such conditions as are likely to modify the mentality of the individual.

DENTAL DEPARTMENT.

This department has had a resident dentist for the past fifteen months; previous to that time the dentist spent one day a week at the institution. During the service of the resident dentist there have been 5,025 cases of various kinds brought to the office, besides a few cases that were taken care of at the hospitals where the patient was unable to leave the building. Out of the 5,025 cases there were 1,180 cases cleaned, or given prophylactic treatments.

It is very difficult to get the cooperation of the feeble-minded child in taking proper care of his teeth. The daily use of the toothbrush is a very important factor, as brushing the teeth destroys the gelatinous film which forms around the neck of the tooth, harboring lactic acid and producing bacteria which dissolve out the inorganic portion of the enamel. This condition renders the enamel very brittle and easily broken under pressure, so constituting the first evidence of decay.

Now, these deposits do more—they are a constant irritant to the soft tissues, rendering them inflamed and sore to the touch, also impairing the blood circulation, traveling down the roots under the free margin of the gums and causing true pyorrhea alveolaris.

There have been about 550 cases where it has been necessary to treat the teeth before it was advisable to insert the permanent fillings. This was done to avoid the extraction of teeth that would have resulted if this precaution had not been taken.

The fillings that have been inserted in the teeth of the children are giving good service and are a comfort to them, there being 650 amalgam and 522 cement, making 1,172 fillings. Plates have also been provided for fourteen cases, which are giving good service, and porcelain crowns were furnished for fifteen children.

There were 750 teeth extracted—a few cases of impacted third molars.

It has been the effort of this department to give the very best service it could possibly render in each case, and it is hoped that better location with a more up-to-date equipment for the dental department will be productive of still greater good.

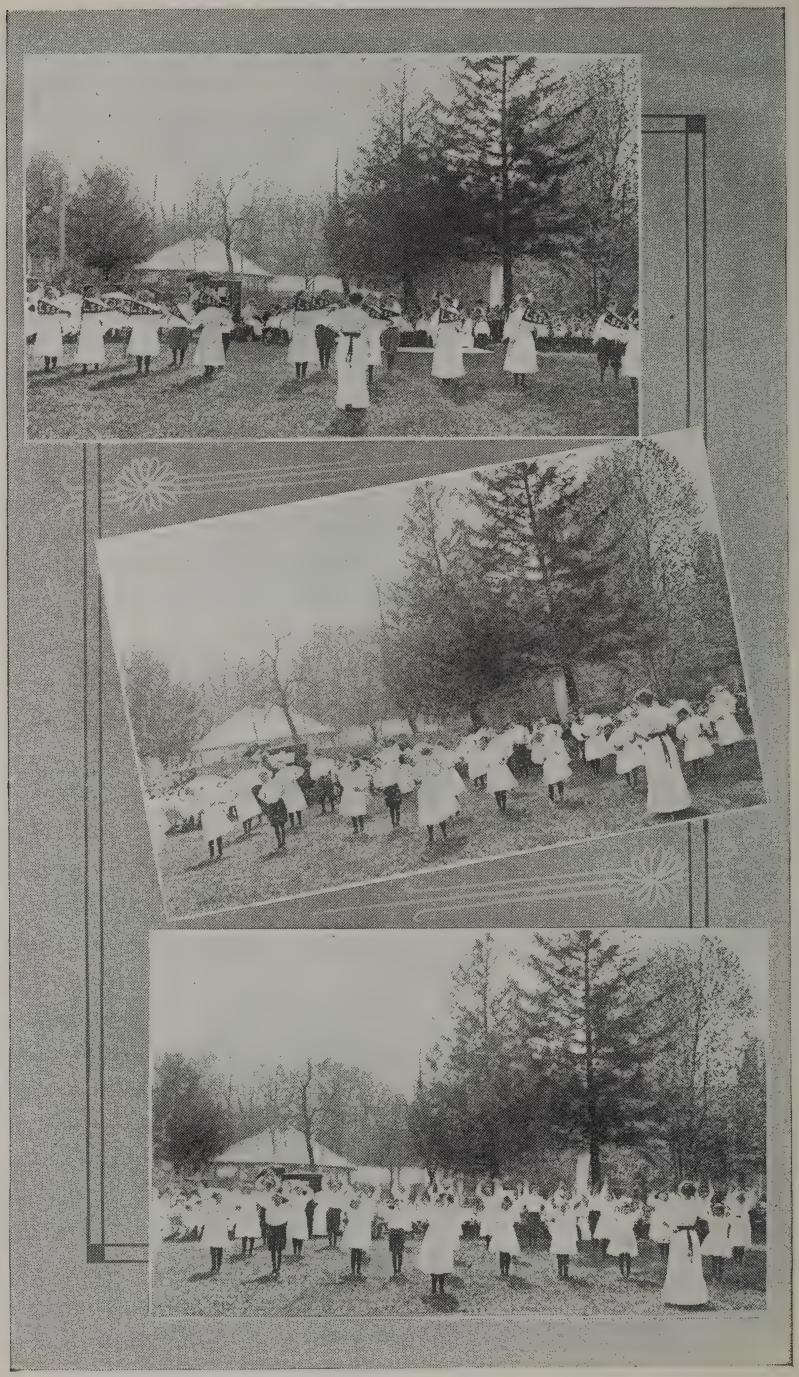

Scenes from the May Day Celebration, Lincoln State School and Colony.

NURSING SERVICE.

The Training School for Nurses of the Lincoln State School and Colony was begun in September, 1907, with a class of eighty. Fifty-three persons completed the first year course required for attendants. Six of this number graduated in 1910, after completing the three years' prescribed course. Eight nurses have graduated since the first class.

There are six graduates in the service, four in charge of buildings, and two on night duty.

The course of study outlined in our Training School follows as closely as possible that planned by the Board of Administration with such modifications as are required to meet the local and special demands of our institution. The course is quite similar to those given in general hospitals. Mental diseases, neurology, and psychology are emphasized more than in the ordinary nursing course. Four hours weekly are devoted to lectures to each of the senior and junior classes. These are interspersed by practical demonstrations in the pharmacy, on the wards, in the laboratory, and in the autopsy room. Student nurses are given regular periods in the operating and surgical dressing rooms.

There are at present twelve members in the junior class and the material furnished by this class, and also that in the preliminary course for attendants, gives promise of continued success in this branch of the service. The thirteen weeks' course for the training of attendants in hospital housekeeping, and care of the patients in their daily life, is being carried out as prescribed.

During the past year there has been detailed a supervising nurse, who, in addition to the supervising wards, has special charge of the female patients employed in the industrial departments. To correspond with this we have a male attendant in charge of the industrial work of the boys and he also supervises the conduct of the playgrounds.

SCHOOL REPORT.

There has been a daily average attendance during the last biennial period of about 320 pupils. This has been accomplished by adopting what is known as departmental work whereby the pupils are sent to the different rooms for a certain period each day. We have endeavored to keep as many of the children between the ages of 5 and 18 in school as the school would accommodate, and also employ as many past the age of 15 years in the industrial departments, at least a half day, as is possible. We attempt to train the children in the schoolroom so that they may become somewhat self-supporting in the industrial departments after being taken out of school. On account of the lack of schoolroom space at the present time many of those children are in school only one or two periods a day.

General amusements for the children are under the direction of the school teachers and are as follows: Moving picture show on Friday evenings, regular dances on Wednesday evenings, gymnasium work and roller skating Monday and Thursday evenings. Special programs on Hallowe'en, Thanksgiving, Christmas, Easter, Lincoln's and Washington's Birthdays, the last of May and the Fourth of July. Our Christmas entertainment is one of the biggest days of the school year. Your board

Scenes from the May Day Celebration, Lincoln State School and Colony.

has provided very liberally at this time and every child in the institution will receive a gift from the State. There is as much made over this occasion, and more than would be in the homes of most of our children. Music for these entertainments is furnished by our own band and orchestra, the personnel of which is made up exclusively of our children and their teachers.

Your board has been very liberal in supplying us with Victrolas and records. At the present time we have a Victrola in most every building where there are children and many a pleasant afternoon and evening is enjoyed by our children listening to these selections.

I might mention under this head our school paper, which is being published about four to six times a year and reaches the home on or about each holiday, and distributed amongst the children who are able to read.

Some of the changes that have been made in the school during the last year are first and most important, the dressmaking department where girls are taught to cut and fit their own dresses. The work of this department has been very satisfactory, and their services will be very valuable when they enter the industrial sewing-room after leaving school. The latter, however, is really a part of the school, and this industrial shop has turned out in the past two years 50,159 pieces, consisting of dresses, skirts, nightgowns, aprons, toweling, table-cloths, dresser-scarfs, curtains, pillow-cases, sheets, waists, napkins, mattress-covers, etc.

In the Department of Arts and Crafts we have introduced hammock-making. This department is also showing very favorable results, many of the hammocks made by children with the mentality as low as six years have been equal in value to those purchased in open market.

Chapel exercises are held on every Sunday afternoon, a program for which is prepared by the school faculty. Non-sectarian service is held and conducted by a pastor of one of the local churches in Lincoln, all denominations being represented in their turn.

Until a few months ago funeral ceremonies have been held at the building where patients died, especially those who had no relatives or friends to claim their remains. However, your board has wisely provided that hereafter all children dying at the Lincoln State School and Colony shall have a regular funeral service conducted by a local pastor from the church to which the child belonged and the ceremony held in the chapel at the institution, and the services of the minister paid for by the State.

The teachers have gone about their work cheerfully and have been exceedingly faithful in carrying out the policies of the school. There have been a number of valuable articles from the various rooms finished by the children under the direction of the teachers. The finished articles have been exhibited on the closing day of school each year and in several other public exhibits.

MECHANICAL DEPARTMENTS.

The following is a report of the Mechanical Department for work done since last biennial period:

Power plant.—There was a balance expended in the renewal of the boiler system fund October 1, 1912, of $22,983.45, $129.74 of which lapsed into

the general fund September 30, 1913. During this period the installation and furnishing of four 250 H. P. boilers have been completed. These are what are known as the E. Keeler Company of Williamsport, Penn., water tube boilers with mechanical stokers, with the necessary valves, pipes, fittings and all complete. This system is showing a very satisfactory saving of fuel and labor. Part of the progress and work was covered in the last biennial report. To provide the boiler plant with a sufficient supply of boiler feed water and to handle the same, the mechanical department has installed a new boiler feed water heater; also one new boiler feed pump and has rebuilt two old boiler feed pumps and connected same to the heater and boilers.

We have an appropriation of $2,500 available for the purpose of furnishing and installing a coal and ash conveyor. However, this amount of money will not be sufficient to provide a suitable conveyor for this purpose as we have taken the matter up with several of the firms manufacturing such a conveyor and we have learned that the lowest estimated cost of furnishing and installing the same would be about $4,200. Otherwise our boiler plant is modern and efficient in every respect.

The total square feet of radiation demanded of this plant at the present time is approximately 46,000. The two new cottages which are being erected will contain 1,400 square feet of radiation each. The tubercular hospital, which is to be erected, will contain 1,458 square feet of radiation. Total for the institution when all new buildings are added will be 50,258 square feet. In warm weather when there is no heat in the buildings one of the above boilers furnishes the necessary steam. In extreme cold weather when the maximum amount of steam is required, 3 boilers furnish the necessary heat. This arrangement allows of one boiler being in reserve.

In October, 1912, we installed a small, direct connected electric generator to be used on the electric light service when the load is too small for the efficient operation of one of the larger units, of which there are two. The amperage of the three is approximately 1,610.

The old boiler house and coal house were not large enough for the needs of the new equipment and the mechanical department was called on to provide new buildings and we have now two new buildings which have been erected by this department with the exception of the steel trusses of boiler house which were furnished and erected by the Decatur Bridge Company. In the two buildings we have storage capacity to accommodate twenty (20) carloads of coal. This department is at present making extensive repairs to the engine room roof. In the engine room there is need of new switchboard for handling electric load. The refrigeration plant has about reached the limit of its capacity and will need to be enlarged and more equipment added. A ventilating system has been installed in the roof of the engine room, which is working very satisfactorily.

There was an appropriation of $2,500 to cover the roofing of this boiler house, $33.86 of which has not been expended at the end of this biennial period.

Power plant at State farm.—The two boilers at farm plant have been reset in new masonry and all valves, pipes and fittings overhauled, and a vacuum pump added to the equipment; also there has been erected a portion of the old steel stack (which was a part of the main power plant equipment) thus creating more draft under the boilers and adding to the efficiency of operation.

The hot water heater for the green house at the farm having proven a very expensive way of heating as well as a rather unreliable heat source, we have removed it and we are now heating with steam and doing the work with but one boiler and one fire instead of two boilers and two fires.

This work was paid for out of the ordinary repair and improvement fund.

Cold storage building.—An addition to the cold storage building has been erected by this department. There has been added approximately twelve hundred (1,200) square feet of floor space, of which five hundred twenty-five (525) square feet will be occupied as pasteurizing room and milk room. The remaining part of addition to be used for potatoes and vegetable storage.

This improvement was paid for out of the ordinary repair and improvement fund.

Green house.—We have built two new sections of green house with concrete block walls, reinforced concrete trays for flowers and concrete walks. This gives us approximately four thousand (4,000) square feet additional space in green house. In two sections of old green house we have constructed reinforced concrete benches for flowers and laid concrete walks.

This was paid for out of the ordinary repair and improvement fund, and also the care and improvement of grounds fund.

Reinforced concrete floors.—In the dining rooms and toilet rooms of main building and in the serving room of boys' cottage we have removed the old floors and constructed reinforced concrete sub-floors on which the contractor has laid terazzo tile floor. This work amounts to approximately sixty-five hundred (6,500) square feet of reinforced concrete.

The cost of the cement, sand and gravel and labor for this work was charged to the ordinary repair and improvement fund.

Concrete sidewalks.—We have laid approximately ten thousand (10,000) square feet of concrete walk.

This was charged to the ordinary repair and improvement fund and ordinary care and improvement of grounds fund.

Rewiring of buildings.—We have rewired the school building, the central building, the rear portion of main building, the main barn at institution and main barn at farm, and all the new buildings which we have erected have been wired in accordance with the requirements of the Fire Underwriters' Rules. All new work is now put in same as above.

Also charged to the ordinary repair and improvement fund.

Cornice and gutter—Main Building.—The new copper cornice and gutter is being erected by this department and will be completed in the next thirty days. There is approximately twenty-five hundred (2,500) feet of gutter on this one building.

There was an appropriation of $5,000 made for this purpose, of which $1,854.56 has been expended at the end of this biennial period.

Track scales.—Out of $1,000 appropriated for this purpose, $313.80 has been expended, leaving a balance of $686.20, which lapsed into the general revenue fund September 30, 1913. I would recommend that the amount of money necessary to complete this work be paid for from the ordinary repair and improvement fund.

DISPOSITION OF SPECIAL APPROPRIATIONS.

Ordinary repair and improvements.—The regular appropriation for this purpose is $30,000 per annum Of this sum about $13,000 was used each year in paying the skilled mechanics at the institution. The balance in this fund was expended for building material and for completing some of the special work where sufficient funds were not available to carry out those improvements as contemplated.

Ordinary care and improvement of grounds.—The regular appropriation for this purpose is $2,000 per annum. From this appropriation we paid the florist and one laborer which used up about one-half of the amount each year. The balance of this appropriation was used to purchase seeds and plants, cement walks, lawn-mowers, and general care of the grounds.

Hospital for females.—At the beginning of this biennial period there was a balance in the fund of $27,922.01. The balance in this appropriation was used in paying the general contractor, W. M. Allen, Son & Co., Peoria, Ill. This building has been completed for something over a year, and is now occupied by about 100 girls.

Renewing boiler system.—A balance of $22,983.45 in this appropriation was disposed of during the past two years. This was used in making the final payments to the E. Keeler Co., Williamsport, Pa., on their contract, and for putting all equipment in this department in as good condition as the funds available would allow.

Extending coal sheds.—A balance of $4,279.90 remained in this fund at the beginning of this biennial period. All but $88.28 of this amount, which

lapsed into the State treasury, was paid out for labor and material in putting up the new coal sheds.

Tiling diningroom floors.—The $4,000 in this appropriation was used in putting in the new tile floors in the children's kitchen and diningroom of the main building, together with what was necessary from the repair and improvement fund to complete the work.

Dairy herd fund.—The balance in this appropriation of $78.10 was used in part payment on some heifers to Wm. Everson & Sons, Lake Mills, Wis.

Two new silos fund.—A balance of $664.74 remaining in this fund was used as follows: Four hundred and eighteen dollars was used in completing the two silos, and the balance of $246.74 was allowed to lapse in the State treasury.

Installing scales fund.—Of the $1,000 remaining in this fund at the beginning of this biennial period $313.80 was used and the balance of $686.20 was allowed to lapse into the State treasury.

Special appropriations for 1913 and 1914.—These appropriations were practically all unused at the end of this biennial period, with the exception of the appropriation for terrazzo tile floors; $878.20 had been paid from the tile floor fund for a new tile floor in the serving room at the girls' cottage. Contracts will soon be entered into for the improvements covered by the other new appropriations and the larger part on them will be used during the next six months.

Ordinary operating expenses for the year beginning July 1, 1915, for 1,750 inmates, based upon a gross per capita cost of $170.00 during the fiscal year ending September 30, 1914	$297,500 00
Ordinary operating expenses for the year, beginning July 1, 1916, for 1,900 inmates, based upon a gross per capita cost of $170.00 during the fiscal year ending September 30, 1914	323,000 00
Ordinary repair and improvements, per annum	$35,000 00
Ordinary care and improvement of grounds, per annum	2,000 00

SPECIAL APPROPRIATIONS.

We are asking for a new cottage for girls because our present accommodation on the female side of the institution is crowded to its maximum capacity. We feel under more obligation to female dependent and delinquent feeble-minded children than we do to male children similarly afflicted, as a feeble-minded girl or woman in a community is a greater menace to the people of that community in a ratio of 3 to 1, compared to the male feeble-minded child. To cover the cost and equipment of this building we ask for $60,000.

The work done in the Lincoln State School and Colony is of a different kind and nature than that done in the insane hospitals of the State. We, therefore, ask for an appropriation of $8,000 to cover the cost of building a laboratory for our medical staff and a dental office for our dentist. Our laboratory work is now being done in the basement of the main building where the light is poor and the room crowded. Our dentist has an office close to the coal shed where dust from the coal is blown into the office whenever coal is handled, which is almost daily.

I have had our chief engineer go over the entire institution and examine the plumbing and steamfitting in the different departments. He estimates that it will take $8,000 to rehabilitate the plumbing in all of the different departments, so I am asking for a special appropriation of the above amount for this purpose.

I have been advised that they are using hydrotherapy to treat the patients for mental disturbance in the insane hospitals of this State. I have also been advised that this treatment is more suitable for such mental disturbance than anything that has been used up to the present time. In the eastern states at the present time I understand they are using this treatment for disturbed feeble-minded children to good advantage, and as Illinois is one of the leading states in the west to provide means for the care and comfort of their feeble-minded, I would, therefore, ask for $3,000 to cover the cost of equipment and installing this treatment here.

Our present school building is too small to accommodate the number of children that are schoolable in the institution. By adopting what is

called departmental work we are able to send about 350 children to school for from 1 to 3 hours per day. These children are all of them hardly old enough to do anything else but go to school, and I think should have a chance to put in more time than we can give them as we are at present situated. It is the opinion of almost all workers among the feeble-minded that children of our class are able to do manual work to much better advantage than grade work, and they make the greatest progress in this line of endeavor. Our present rooms are not adapted to this line of training, so we are asking for an appropriation to build four additional rooms on to our present school so that about 160 children can be taught dressmaking, basketry, arts and crafts, sloyd work, etc. Nearly all of the parents who have children here are anxious to have them tried out in school, and with this new addition we will be able to give all of them a chance at school work where there is any evidence shown by the child of ability to do anything in school work. I estimate the cost of this improvement at $40,000.

We would like an appropriation of $6,000 to build a new industrial shop. We are asking for this so our present carpenter shop can be moved from its close proximity to our storeroom and the danger of fire reduced to a minimum. Our present storage capacity is taxed to its capacity, and many of the supplies have to be kept in the basement that would remain in better condition if on the first floor. If this building is allowed all of these objections will be overcome.

We are asking for $3,000 to increase the size of our present bakery so that a larger supply of flour can be stored there in cold weather to prevent being chilled. This is quite a factor in the making of good bread. We would also like to have the additional room so that fruits and vegetables can be put up there in the proper season. As it is now, the different kitchens are being utilized for this purpose and it handicaps the necessary work to be done in these each day.

Owing to the increased number of inmates and of the loss of cows caused by tuberculosis and other factors, I desire to recommend an appropriation of sufficient amount to purchase twenty additional cows of good breeding for dairy purposes. I estimate the price at $100 each, making a total of $2,000 for this purpose.

There was formerly rented at this institution about 400 acres of land in addition to the farm that the institution owns. Since this was given up some years ago, we have always been short of sufficient ground to provide pasture for our cows, and to raise sufficient stock feed to do us during the winter months. I, therefore, recommend a special appropriation of $20,000 to purchase 160 acres of additional land at $125 per acre.

The last General Assembly appropriated for a coal conveyor the amount of $2,500. This amount has not been found sufficient to cover the cost of this work and an additional $2,500 will be required to complete the same.

A summary of all appropriations asked for during the next two years is shown below:

ORDINARY.

Ordinary for the year beginning July 1, 1915	$297,500 00
Ordinary for the year beginning July 1, 1916	323,000 00
Ordinary repairs and improvements for 1915	35,000 00
Ordinary repairs and improvements for 1916	35,000 00
Ordinary care and improvement of grounds for 1915	2,000 00
Ordinary care and improvement of grounds for 1916	2,000 00
Total	$694,500 00

SPECIAL APPROPRIATIONS.

Increasing dairy herd	$ 2,000 00
Repairs to plumbing and steamfitting	8,000 00
New cottage for girls	60,000 00
Laboratory and dental office	8,000 00
New industrial shop	6,000 00

Addition to bakery	$ 3,000 00
Equipment for installing hydrotherapy	3,000 00
New addition to school	40,000 00
Purchase of 160 acres of land at $125 per acre	20,000 00
An additional amount for coal conveyor	2,500 00
Total	$152,500 00

In conclusion, I wish to mention the loyal cooperation on the part of the officers and employees, also to thank the board for the many kind favors which they have shown myself and family.

Very respectfully yours,

THOS. H. LEONARD, *Superintendent.*

ADMISSIONS.

INFORMATION REGARDING APPLICATIONS.

The Lincoln State School and Colony was established in 1865. At its inception it was known as the Illinois Asylum for Feeble-Minded Children, and the name Lincoln State School and Colony was adopted in 1910 so as to omit the names "Asylum" and "Feeble-Minded," and consequently help to remove prejudice on the part of the public against such names.

The creating act of the institution makes this statement: ".....to promote the intellectual, moral and physical culture of the class of persons indicated in the title and to fit them as far as possible for earning their own livelihood and for future usefulness in society." It will be consequently seen that the institution was intended as a school, and there has always been a regulation for age limits of between 6 years and 18 years. This has applied to both males and females.

Children eligible for admission must be feeble-minded—so deficient mentally as to be incapable of being educated at the ordinary public school—and who are not epileptic, insane, paralyzed, extremely helpless or afflicted with contagious disease.

The persons desiring admission of a child first write to the Superintendent of the Lincoln State School and Colony, informing him of their desire. In case the child is from Cook County the Cook County agent, whose office is at 213 South Peoria Street, Chicago, furnishes the required information and blanks. Otherwise a blank application for admission to the Lincoln State School and Colony is sent, and such blank will be found to be self-explanatory. It is to be returned when completely filled out by the relatives with the aid of a physician conversant with the case and passed upon by the superintendent, who will notify those interested of its acceptance or rejection. If accepted the interested person or persons will be notified by letter of the fact.

All children are supported free of charge—that is, board, laundry, medical attention, training, etc., are furnished by the State. Clothing, with an incidental mending charge, and transportation expense must be furnished. In case the relatives of the child are financially able they are to execute a personal bond for $300, which is to be passed upon favorably by the County Court. If the child and its relatives are too poor to furnish sufficient clothing and pay the expense of transportation to and from the institution, the judge of the County Court may, upon the application of any relative or friend of such person, or of any officer of his town or county, (ten days notice of which application may be given to the county clerk), if he shall deem such person to be a proper subject for the care of the Lincoln State School and Colony, make an order to that effect, directing the superintendent to provide the necessary clothing and transportation at the expense of the county, and upon his rendering his proper accounts semi-annually, county board shall allow and pay the same out of the county treasury. Blank forms covering either the county certificate or the personal bond are furnished by the institution when the application of a given child is passed upon favorably.

The Lincoln State School and Colony is overcrowded, and being the only institution of its kind supported wholly by the State of Illinois, applications from persons who are non-residents of Illinois are not accepted.

The Lincoln State School and Colony is located at Lincoln, in Logan County. The city is reached by the Chicago and Alton; Peoria, Decatur and Evansville, and Champaign and Havana lines of the Illinois Central Railroad; and the Peoria, Bloomington and Springfield Division of the Illinois Traction System.

Children who are admitted must come to the school well provided with plain, strong clothing for summer and winter. The clothing must be renewed by the parents as needed. In case it is impracticable for the relatives of the children to send clothing as needed it may be supplied from the institution store and the bill charged accordingly to the principal or bondsman if a "bonded" case, or by the county sending the child if a "county" case. Children who tear their clothing must be provided with garments made expressly for them, and of such form and texture as may not easily be torn. Only common mending will be done at the expense of the institution. All articles of clothing are to be marked with the full name of the owner.

Boys should be furnished with two full suits of strong outer clothing, three suits of summer underwear, and three suits of winter underwear, four pairs of socks, three night shirts, six handkerchiefs, three colored cotton shirts, two collars, two hats or caps, two pairs of strong shoes and one pair of mittens. White shirts, neckties, overcoats and similar garments may be furnished in addition to the other list.

Girls should have three dresses (wash dresses are preferred), two colored cotton skirts, two colored flannel skirts, four colored aprons, two white aprons, three suits of winter underwear and three suits of summer underwear, three night dresses, four pairs of stockings, six handkerchiefs, two collars, two pairs of strong shoes, one pair of rubbers, one hat, one hood, one shawl or cloak and one pair of mittens. Such extras as may be suitable may be sent.

In all cases the institution does not favor the sending of jewelry or other valuables with children, owing to the fact that they become easily misplaced and lost. Any innocent games, toys or playthings may be brought.

STATISTICAL TABLES.

TABLE NO. 1.—MOVEMENT OF POPULATION.

	Oct. 1, 1912, to Sept. 30, 1913.			Oct. 1, 1913, to Sept. 30, 1914.			Oct. 1, 1912, to Sept. 30, 1914.		
	M.	F.	Total.	M.	F.	Total.	M.	F.	Total.
Actually present at beginning of period	749	630	1,379	806	673	1,479	749	630	1,379
On parole at beginning of period	96	53	149	74	41	115	96	53	149
Enrollment	845	683	1,528	880	714	1,594	845	683	1,528
Admitted	148	90	238	156	92	248	304	182	486
Re-admitted	9	9	18	19	10	29	28	19	47
Total admissions and re-admissions	157	99	256	175	102	277	332	201	533
Equilibrium total	1,002	782	1,784	1,055	816	1,871	1,177	884	2,061
Discharged—									
As unimproved	26	21	47	55	33	88	81	54	135
While on parole	68	33	101	68	34	102	136	67	203
Total discharged	94	54	148	123	67	190	217	121	333
Died—									
In institution	28	12	40	35	15	50	63	27	90
On parole	.....	2	2	.....	.....	.....	.....	2	2
On parole at end of period	74	41	115	1	2	3	1	2	3
On escape at end of period	.....	.....	.....	30	.....	30	30	.....	30
Actually present at end of period	806	673	1,479	866	732	1,598	866	732	1,598
Enrolled	908	728	1,636	932	749	1,681	960	763	1,723
Equilibrium total	1,002	782	1,784	1,055	816	1,871	1,117	884	2,061
Average number actually present	781.22	654.92	1,436.14	840.66	704.95	1,545.61	810.94	679.935	1,490.875
Average number enrolled	875.75	705.90	1,580.75	880.50	723.75	1,604.25	878.125	714.375	1,592.50
Percentage of deaths per annum—									
On average number present	3.58	1.83	2.78	4.16	2.11	3.23	.....	.....	.....
On average number enrolled	3.18	1.98	2.65	3.97	2.07	3.11	.....	.....	.....
On average number admitted and re-admitted	17.83	12.12	15.62	20.00	14.70	18.04	.....	.....	.....
Rated capacity of inmates	.....	.....	1,500	.....	.....	1,600	.....	.....	.....

TABLE NO. 2.—RESIDENCE OF PATIENTS BY COUNTIES.

Counties.	Admitted.	Discharged.	Died.	Present.	Counties.	Admitted.	Discharged.	Died.	Present.
Adams	3	2	2	13	Christian	7	1	.....	25
Alexander	2	1	.....	14	Clark	1	1	.....	8
Bond	.....	.....	.....	3	Clay	.....	.....	.....	4
Boone	.....	.....	.....	2	Clinton	.....	.....	1	3
Brown	.....	.....	.....	4	Coles	1	.....	1	8
Bureau	4	.....	.....	12	Cook	241	74	33	620
Calhoun	.....	.....	.....	2	Crawford	3	.....	.....	5
Carroll	.....	.....	.....	2	Cumberland	.....	.....	.....	2
Cass	3	.....	1	6	DeKalb	.....	.....	.....	7
Champaign	3	1	.....	17	DeWitt	.....	.....	.....	10

TABLE NO. 2—Concluded.

Counties.	Admitted.	Discharged.	Died.	Present.
Douglas	4	2	1	4
DuPage	1		2	5
Edgar	5	3		15
Edwards	1		1	4
Effingham	2			6
Fayette	1		1	11
Ford	2		1	4
Franklin	4			7
Fulton	8	1		20
Gallatin				1
Greene	1			5
Grundy	1		1	3
Hamilton				9
Hancock	3	2	2	8
Hardin	2			2
Henderson				2
Henry	1			5
Iroquois	1	1		5
Jackson	3		1	18
Jasper				7
Jefferson	1		1	4
Jersey	1			7
JoDaviess				7
Johnson	2			2
Kane	6	2	1	29
Kankakee	5			10
Kendall				
Knox	3	1	1	16
Lake	4	1		14
LaSalle	6		1	26
Lawrence	2			13
Lee	2		2	11
Livingston			1	9
Logan	3	1	1	16
Macon	4	2	3	15
Macoupin	9	2		14
Madison	5	4	3	34
Marion	4	3		14
Marshall	1	1		7
Mason	2		1	8
Massac	1	1		6
McDonough	2			14
McHenry	1		1	11
McLean	11	1	1	29
Menard			1	6
Mercer	1	1	1	6
Monroe	1		1	3
Montgomery	2		2	13
Morgan	4	1		15
Moultrie			1	4
Ogle	1			7
Peoria	11	5	3	40
Perry				4
Piatt	4			12
Pike	5			11
Pope		1		1
Pulaski	2			5
Putnam				2
Randolph				5
Richland	1	1		11
Rock Island	4		2	14
Saline	1		1	7
Sangamon	10	3	3	36
Schuyler				3
Scott				
Shelby	2			5
Stark			1	1
St. Clair	3	1		23
Stephenson	2			12
Tazewell	4	4	1	5
Union	4		1	11
Vermilion	12	3	1	28
Wabash	2			5
Warren	5	3		2
Washington	2			12
Wayne	3			11
White	2		1	8
Whiteside	1			5
Will	7	2	1	17
Williamson	3			9
Winnebago	4	1	2	11
Woodford		1	2	4
Total	486	135	90	1,598

TABLE NO. 3.—NATIVITY OF THOSE ADMITTED.

Nations.	Male.	Female.	Total.
Austria	2		2
Canada		1	1
England	1	1	2
France	1		1
Germany	4		4
Greece	1		1
Hungary	1	3	4
Italy	4	1	5
Poland	1	1	2
Newfoundland	2		2
Roumania	1		1
Sicily	2		2
Sweden	1	1	2
United States	256	154	410
Unknown	16	12	28
Russia	11	8	19
Total	304	182	486

TABLE NO. 7.—COUNTY AND BOND CASES ADMITTED BY COUNTIES.

Counties.	Bond.	County.	Total.
Adams	2	1	3
Alexander		2	2
Bond			
Boone			
Brown			
Bureau	1	3	4
Calhoun			
Carroll			
Cass	1	2	3
Champaign	1	2	3
Christian	3	4	7
Clark	1		1
Clay			
Clinton			
Coles		1	1
Cook	91	150	241
Crawford	1	2	3
Cumberland			
DeKalb			
DeWitt			
Douglas	1	3	4
DuPage	1		1
Edgar	1	4	5
Edwards		1	1
Effingham		2	2
Fayette		1	1
Ford		2	2
Franklin	1	3	4
Fulton	3	5	8
Gallatin			
Green		1	1
Grundy		1	1
Hamilton			
Hancock	2	1	3
Hardin		2	2
Henderson			
Henry		1	1
Iroquois	1		1
Jackson		3	3
Jasper			
Jefferson	1		1
Jersey		1	1
JoDaviess			
Johnson		2	2

TABLE NO. 7—Concluded.

Counties.	Bond.	County.	Total.	Counties.	Bond.	County.	Total.
Kane	2	4	6	Pike	.....	5	5
Kankakee	2	3	5	Pope	.....	.....	.....
Kendall	.....	.....	.....	Pulaski	.....	2	2
Knox	.....	3	3	Putnam	.....	.....	.....
Lake	3	1	4	Randolph	.....	.....	.....
LaSalle	1	5	6	Richmond	.....	1	1
Lawrence	1	1	2	Rock Island	1	3	4
Lee	2	.....	2	Saline	.....	1	1
Livingston	.....	.....	.....	Sangamon	5	5	10
Logan	1	2	3	Schuyler	.....	.....	.....
Macon	.....	4	4	Scott	.....	.....	.....
Macoupin	.....	9	9	Shelby	.....	2	2
Madison	.....	5	5	Stark	.....	.....	.....
Marion	.....	4	4	St. Clair	.....	3	3
Marshall	.....	1	1	Stephenson	1	1	2
Mason	1	1	2	Tazewell	1	3	4
Massac	.....	1	1	Union	.....	4	4
McDonough	.....	2	2	Vermilion	2	10	12
McHenry	1	.....	1	Wabash	.....	2	2
McLean	6	5	11	Warren	.....	5	5
Menard	.....	.....	.....	Washington	1	1	2
Mercer	1	.....	1	Wayne	2	1	3
Monroe	1	.....	1	White	.....	2	2
Montgomery	1	1	2	Whiteside	1	.....	1
Morgan	2	2	4	Will	.....	7	7
Moultrie	.....	.....	.....	Williamson	.....	3	3
Ogle	.....	1	1	Winnebago	1	3	4
Peoria	3	8	11	Woodford	.....	.....	.....
Perry	.....	.....	.....				
Piatt	1	3	4	Total	156	330	486

TABLE NO. 9.—AGES OF THOSE ADMITTED.

Age.	M.	F.	Total.	Age.	M.	F.	Total.
Under fifteen years	225	118	343	Fifty-five to fifty-nine years	....	....	....
Fifteen to nineteen years	74	49	123	Sixty to sixty-four years	....	....	....
Twenty to twenty-four years	4	11	15	Sixty-five to sixty-nine years	....	....	....
Twenty-five to twenty-nine yrs.	....	3	3	Seventy to seventy-four years	....	....	....
Thirty to thirty-four years	....	....	....	Seventy-five to seventy-nine yrs	....	....	....
Thirty-five to thirty-nine years.	....	....	....	Eighty years or over	....	....	....
Forty to forty-four years	....	....	....	Unascertained	1	1	2
Forty-five to forty-nine years	....	....	....				
Fifty to fifty-four years	....	....	....	Total	304	182	486

TABLE NO. 10.—DEATHS AND CAUSES.

Causes.	Male.	Female.	Total.	Causes.	Male.	Female.	Total.
Pulmonary tuberculosis	45	14	59	Epilepsy	1	.....	1
Mitral regurgitation	1	.....	1	Peritonitis	.....	1	1
Status epilepticus	5	5	10	Entero colitis	1	.....	1
Bronco pneumonia	1	3	4	Gastro-entritis	.....	1	1
Appendicitis	1	1	2	Acute gastro-entritis	.....	1	1
Chronic myocarditis	2	.....	2	Pellagra	1	1	2
Chronic parenchymatous nephritis	2	.....	2	Total	63	27	90
Lobar pneumonia	3	.....	3				

TABLE NO. 11.—AGES AT DEATH.

Ages.	M.	F.	Total.	Ages.	M.	T.	Total.
Under fifteen years	25	15	40	Fifty to fifty-nine years	....	....	....
Fifteen to nineteen years	9	1	10	Sixty to sixty-four years	1	....	1
Twenty to twenty-four years	17	7	24	Sixty-five to sixty-nine years	....	....	....
Twenty-five to twenty-nine yrs.	2	3	5	Seventy to seventy-four years	....	....	....
Thirty to thirty-four years	4	....	4	Seventy-five to seventy-nine yrs	....	....	....
Thirty-five to thirty-nine years.	1	1	2	Eighty years or over	....	....	....
Forty to forty-four years	1	....	1	Unascertained	1	....	1
Forty-five to forty-nine years	....	....	....				
Fifty to fifty-four years	2	....	2	Total	63	27	90

TABLE NO. 12.—PATIENTS TRANSFERRED, RETURNED TO COUNTY, ESCAPED.

Counties.	Where sent.	M.	F.	Total.	Counties.	Where sent.	M.	F.	Total.
Adams	Escaped	2	....	2	Sangamon	Escaped	1	....	1
Calhoun	Escaped	1	....	1	St. Clair	Escaped	1	....	1
Cass	Escaped	1	....	1	Tazewell	Escaped	1	....	1
Cook	Escaped	20	....	20	Union	Escaped	3	....	3
DeKalb	Escaped	1	....	1	Warren	Escaped	1	....	1
Franklin	Escaped	2	....	2	Washington	Escaped	1	....	1
Fulton	Escaped	2	....	2	Whiteside	Escaped	1	....	1
Jasper	Escaped	1	....	1	Will	Escaped	3	....	3
Jersey	Escaped	1	....	1	Winnebago	Escaped	1	....	1
Knox	Escaped	1	....	1	Adams	Normal	1	....	1
Lake	Escaped	1	....	1	Cook	Bartonville	....	1	1
Lee	Escaped	1	....	1	Douglas	Bartonville	1	....	1
Macon	Escaped	2	....	2	Edgar	Normal	1	....	1
Marion	Escaped	3	....	3	Madison	Normal	....	1	1
Massac	Escaped	1	....	1	Iroquois	Bartonville	1	....	1
McDonough	Escaped	1	....	1	Marion	Normal	1	1	2
McHenry	Escaped	1	....	1	Massac	Normal	....	1	1
Peoria	Escaped	1	....	1					
Richland	Escaped	1	....	1	Total		62	4	66

TABLE NO. 13.—GENERAL STATISTICS.

Total number of admissions from opening of the institution May 25, 1865, to Sept. 30, 1914	.....	4,206
Total number discharged unimproved	2,013	.....
Total number died	1,095	.....
Absent on parole and escape	33	3,141
Total remaining on roll Sept. 30, 1914	.....	1,598

FINANCIAL STATEMENTS.

HISTORY OF APPROPRIATIONS OF THE LINCOLN STATE SCHOOL AND COLONY FOR THE BIENNIAL PERIOD ENDING SEPT. 30, 1914.

Appropriation for.	Balance in fund Oct. 1, 1912.	Appropriation 1913 and 1914.	Miscellaneous collections and supplies transferred added to fund.	Total.	Vouchers forwarded for payment.	Lapsed into general revenue fund Sept. 30, 1913.	Balance in fund Sept. 30, 1914.
Ordinary operating expenses*	$264,942 65	$442,722 00	$12,795 16	$720,459 81	$484,126 79	.....	$236,333 02
Ordinary repairs and improvements	23,033 61	60,000 00	.....	83,033 61	57,529 78	.....	25,503 83
Ordinary care and improvement of ground	1,786 46	4,000 00	.....	5,786 46	3,592 43	.....	2,194 03
New hospital for females	27,922 01	.....	.....	27,922 01	27,922 01	.....	.....
Extending coal sheds	4,279 90	.....	.....	4,279 90	4,191 62	$ 88 28	.....
Renewing boiler system	22,983 45	.....	.....	22,983 45	22,853 71	129 74	.....
Tiling diningroom floors	4,000 00	.....	.....	4,000 00	4,000 00	.....	.....
Dairy herd fund	78 10	.....	.....	78 10	78 10	.....	.....
Two new silos fund	664 74	.....	.....	664 74	418 00	246 74	.....
Furnishing new addition at farm	26	.....	.....	26	.....	26	.....
Installing track scales	1,000 00	.....	.....	1,000 00	313 80	686 20	.....
Roofing boiler house	.....	2,500 00	.....	2,500 00	2,466 14	.....	33 86
Terrazzo tile floors	.....	6,000 00	.....	6,000 00	878 20	.....	5,121 80
Cornicing and guttering main building	.....	5,000 00	.....	5,000 00	1,854 56	.....	3,145 44
New sanitary dairy barn	.....	10,000 00	.....	10,000 00	311 97	.....	9,688 03
Two new cottages for boys	.....	50,000 00	.....	50,000 00	474 97	.....	49,525 03
New coal conveyor	.....	2,500 00	.....	2,500 00	.....	.....	2,500 00
Equipment and furnishing south hospital	.....	8,000 00	.....	8,000 00	.....	.....	8,000 00
Cottage for tubercular inmates	.....	18,000 00	.....	18,000 00	.....	.....	18,000 00
Totals	$350,691 18	$608,722 00	$12,795 16	$972,208 34	$611,012 08	$1,151 22	$360,045 04

* Contingent fund included.

CONSOLIDATED PAY ROLL.

Showing the salaries and wages of each officer and employee on account of all funds for the two years ending Sept. 30, 1914.

Name.	Position.	Term of service.			Year ending Sept. 30, 1913.	Year ending Sept. 30, 1914.
		Mos.	Days.	Hrs.		
Hardt, H. G	Superintendent	10	9	.....	$3,344 35	.....
Leonard, Thos. H	..do	13	23	.....	522 58	$3,610 00
Adams, Lee	Laborer	23	22½	.....	295 54	297 15
Adrian, Isaac	Property and economy officer	1	.....	.....	.....	125 00

Name.	Position.	Term of service.			Year ending Sept. 30, 1913.	Year ending Sept. 30, 1914.
		Mos.	Days.	Hrs.		
Adams, Mary	Domestic		12		$ 8 00	
Alexander, Ruth	Assistant physician	1			100 00	
Alexander, Tressa	Attendant	2	16			$ 50 91
Allen, Martha	do	2			39 96	
Allison, Edna	do	8	9		183 92	
Allison, Eleanor	Domestic		15¾			10 16
Anderson, Edith	Attendant	1	19½		96 50	20 59
Arnold, Seva	Domestic	23	19½		290 64	300 00
Ashley, Robert	Temporary brick layer	1	133	8	225 56	
Ashley, Thomas	do		383	16	190 14	
Athon, Prythena	Kindergarten teacher	8	23		514 97	
Atherton, C. C	Physician	10	7		795 00	573 75
Bailey, Flora	Attendant	21	29		253 81	263 24
Babcock, Harry	do	5	15			135 99
Baker, Earl	Laborer	13	26½		256 50	399 75
Baker, May	Attendant	3	15		80 90	
Barker, Blanche	do	3	23		92 87	
Barker, Eloise	Graduate nurse	12	2		90 23	353 51
Barker, Lou	Attendant	23	22		282 88	283 69
Barker, Mabel	do	1	15		37 50	
Batchlett, J. W	Band director	23	20		698 39	720 00
Barthel, Rev. John	Chaplain		4		20 00	
Barger, Loren	Attendant		29		22 86	
Barrick, W. B	Carpenter	3	8½			206 85
Barry, Edna	Attendant	1	15			29 68
Barry, Lucille	do	1	15			29 68
Barnett, Maude	do		7			4 67
Beggs, Oscar	Laborer	3	15		132 54	
Beggs, Lucy	Domestic	3	10¾		66 58	
Beck, Katherine	Attendant		3½			2 26
Benefield, Verby	do	11	21		233 33	
Bergen, Fern	Telephone operator	4	25		110 04	
Belford, Bertha	Seamstress	8	½		199 32	
Belford, Belle	Attendant	3	21		73 55	
Belford, Ethel	do	18	45	6	161 16	235 53
Belford, Hal	do	18	10½		204 01	92 51
Bell, Lou	do	3	24½		80 74	
Bell, Ruby	do		4		2 58	
Begler, Nellie	do	2	25½			56 11
Biggs, Clara	do	4	27		105 02	
Birch, Ollie	Assistant cook		20		11 67	5 24
Birdick, Helen	Domestic		13½		8 71	
Black, Anna	Attendant	14	12½		106 19	231 10
Black, Eva	do	3	1			60 09
Bonnor, Herbert	do	1	20½		41 53	
Boren, Bertha	do	8	24½		102 43	79 07
Boren, Fleda	do	20	9		285 85	250 06
Booth, Abagail	Domestic cook	14	20		296 76	77 33
Booth, Edith	Domestic	12	17		275 58	64 26
Bostrand, Shirley	Supervising nurse	23	28		506 04	600 00
Bowers, Emma	Attendant	9	12		19 00	167 86
Bostian, Susie	Domestic	3	12			67 29
Bowerman, Hattie	do	8	7½			163 56
Boose, Lulu	Attendant		12			8 00
Brooks, Nell E	Matron	23	22½		600 00	588 77
Bridgeman, Olga	Physician	9	21		967 64	
Brashear, Cleva	Domestic	5	5		101 72	
Brownlee, Clara	Attendant	16	15		108 26	325 72
Broadway, Frank	do		29			23 83
Brown, Helen	Domestic	1	27			37 48
Brown, William	Temporary brick layer	1	11½			204 98
Bryan, Charles	Attendant	24			360 00	360 00
Buckles, Katherine	do	7	26½		18 67	145 43
Burns, Blanch	do		2			1 29
Burns, J. A	do		2			1 61
Cain, Walter	Laborer	23	24½		300 00	293 92
Caldwell, C. B	Assistant superintendent	23	29½		2,070 62	2,100 00
Campbell, Caroline	Attendant	23	28		348 64	357 11
Carr, Alfred	do	20	20½		344 70	274 85
Carr, Sarah	do	8	2½			194 24
Cain, Ella B	Manual training teacher		23		42 30	
Cain, Arphus	Attendant	7	17½			190 12
Carlock, Mabel	do		5		3 55	
Carrier, Lulu	Domestic	8	16			174 32
Carter, Robert	Attendant		5½			4 43
Cerney, Josephine	do		14			9 33
Cerny, Rose	do		14			9 33
Charles, John	Fireman	2	11		124 75	

Name.	Position.	Term of service.			Year ending Sept. 30, 1913.	Year ending Sept. 30, 1914.
		Mos.	Days.	Hrs.		
Chamness, Lyoid	Attendant	3	16½		$ 90 97	
Chism, Bess	Domestic	7	28		134 99	$ 23 87
Chrisman, Adolph	Attendant	3	14		53 59	30 42
Chrisman, Mattie	..do	5	12½		87 24	24 65
Clare, Nellie	..do	15	3½		83 01	245 03
Church, Ida M	Domestic	4	26½		98 35	
Clark, Mary G	Attendant	1	19			31 83
Claggett, Mrs. B. J	Teacher		5		9 50	
Clark, Maude	Domestic cook	5	15			116 76
Clancy, James	Tinner	1	26			126 83
Clapp, Clara	Domestic	2	27½		56 20	
Colboth, Stella	Attendant	15	8		187 35	178 68
Collins, Pearl	..do	13	22		273 61	42 97
Corrie, Grace	Teacher	20	8		664 68	652 10
Corwin, Mattie	..do	22	½		713 67	665 66
Cochran, Loutina	Attendant	1	½			21 20
Corzine, Claude	..do		7½		6 67	
Coons, Anna	..do	1	7½			25 40
Cox, Earnest	..do	21	21½		327 22	354 20
Cox, Pearl	..do	23	29		240 51	267 30
Cox, Myrtle	..do		5		3 23	
Craig, O. G	Tinner		21½			44 47
Crain, Pearl	Attendant	7	15		185 75	
Cross, Luetta	..do	12	19		255 77	24 40
Cross, Marion	..do		7		5 83	
Crotzer, Cecil	Domestic	2	16½		63 29	
Crotzer, Mollie	Attendant		10		6 45	
Cruse, Laura	..do	9	8½		201 87	
Culbrueth, Stella	..do		14		9 67	
Day, Hallie	Primary teacher	18	1¼		567 26	432 25
Davis, Lelia	Attendant	3	22½		79 04	
Davis, Velma	..do	1	27½			37 81
Danner, G. H. W	Tinner	23	27½		855 88	861 69
Daley, Muriel J	Principal		4			11 20
Davenport, Bertha	Attendant	3	2			60 65
Dengler, Fred	Laborer	2	26			129 00
Dial, Ambrose	..do	21	13½		480 75	478 50
Dial, Houston	Laundryman (head)	23	24½		815 28	825 74
Dillon, Birdie	Domestic	9	9½		200 27	49 29
Dillon, Leona	..do	13	26		284 29	48 00
Dillon, Mamie	..do	10	4		216 84	
Dillion, Sueann	Attendant	4	9		93 07	
Dillow, Mack	..do		16½		13 31	
Dickson, Chas	Laborer		4½		6 19	
Dougherty, Jennie	Graduate nurse	23	18		475 99	465 61
Dougherty, Rose	Attendant	9	14½			188 02
Davis, Frank	..do	2	4¾		52 46	
Dodds, Zolla	..do	6	20			167 32
Dowell, Iva	..do	23	29½		264 00	262 60
Downing, Alonzo	Fireman	23	24		621 23	664 52
Dorris, Lillian	Attendant	3	20½			73 47
Doty, Waid	Dentist	13	16½		229 70	1,469 98
Drury, Edward	Attendant	19	21		309 78	261 22
Drury, Katherine	Cook	11	3		88 67	296 54
Duderstadt, R	Teacher	19	19½		578 73	542 20
Dungy, Frank	Attendant	14	11		155 46	228 89
Duncan, Clara	..do	9			215 83	46 92
Dunn, Mamie	Teacher	23			780 00	715 00
Dunn, Oscar	Attendant	1	6½		30 10	
Downing, Bessie	..do		14½		11 70	
Edwards, Hazel	..do	1	6			23 87
Edwards, Leah	..do	8	5½			161 72
Egan, Margaret	..do	15	28		256 90	109 62
Elliott, Mary	Graduate nurse	1	29		77 38	
Elmore, Laura	Attendant	9	4½		226 89	
Erwin, Iola	..do	5	15½		48 45	69 21
Erkman, George	Laborer		8½		7 59	
Elting, Kate H	Assistant physician	12	25		83 33	1,205 00
Erlenbusch, Geo	Attendant		2		1 61	
Erlenbusch, Nellie	..do		3		1 94	
Evans, Jessie	Domestic	9	5			181 91
Everitt, F. L	Bookkeeper	23	29½		1,068 00	1,063 69
Farris, James	Fireman	1	22		90 21	
Fairhurst, Aaron	Attendant	3	7½			81 25
Fauld, Jennie	..do	14	20		258 13	91 59
Feehrer, Flora	..do	1	1¾			20 78
Felix, Ethel	..do	4	5		87 08	
Fenster, Henry	Laborer	12	15½		46 50	519 75

Name.	Position.	Term of service.			Year ending Sept. 30, 1913.	Year ending Sept. 30, 1914.
		Mos.	Days.	Hrs.		
Felton, Winnifred	Teacher manual training	14	14½		$ 317 52	$ 518 04
Filter, Anna	Domestic	19	14		190 31	235 97
Filter, Fred	Mason	23	25		857 00	852 24
Filter, Sophia	Domestic		10		7 74	
Flannery, Myrtle	Attendant	11			209 96	52 02
Fiscus, Mattie	..do	1	9			25 81
Flannery, Herbert	Laborer	3	29		98 37	
Fletcher, G. W	..do	11	19		31 50	493 13
Fletcher, Maude	Attendant	4	4		24 52	57 42
Flick, Clyde	..do	9	28½			247 37
Folkes, Ethel	Domestic	3	13		67 74	
Folkes, Ida	..do	2	19		51 39	
Ford, Dessa	Attendant	1	20½			33 17
Franklin, Cordia	..do	3	29½			79 03
Freemmel, H. J	Assistant physician	7	16			795 00
Fozard, Joe	Attendant		7½		6 55	
Fuller, Stella	..do	22	11		262 18	257 44
Gasway, Grace	..do	8	27½		193 96	
Gasway, Kirk	..do	8	28½		239 52	5 68
Galloway, Charles	Chaplain		16		45 00	35 00
Gault, Abbie	Graduate nurse	20	28		269 99	308 54
Gay, F. E	Storekeeper and printer	23	28		1,020 00	1,011 77
Geier, Frank	Machinist	22	24		839 23	874 72
Gibbs, Cyrus	Attendant	3	26			95 74
Gleason, Louis	Laborer		6			9 60
Goad, L. E	Carpenter	23	28		751 80	783 00
Goheen, Julia	Domestic	4	19½		95 54	
Gobble, Clara	..do	1	29½			39 91
Goodson, Nettie	..do	1	29			38 61
Gosar, Elizabeth	..do	8	10½		166 39	
Gordon, Julia	Attendant	22	3		220 00	262 26
Gould, Gussie	..do		11			7 33
Graham, Hezzie	..do		21		18 29	
Grant, Bertha	Domestic	1	18			34 61
Grant, Fred	Attendant	1	18			42 52
Grace, Mamie	..do	2	16			49 67
Griffith, Lizie	..do	2	27½			57 39
Griffith, R. H	..do	3	13			84 69
Groff, Thomas	..do	10	27			270 18
Gross, Mary	..do	5	½		107 73	
Gurley, Sarah	..do	11	17		267 42	13 16
Hagler, Emma	..do	18	26¾		210 27	259 41
Hagan, Kate	Cook	8	8		200 00	
Hagler, Sarah	Domestic	22	13½		328 21	300 00
Hall, Iva	..do	11	13		284 79	
Hall, Orrice	Attendant	11	11½		316 58	
Hall, Effie	..do	3	29½			60 33
Hall, Pearl	..do		24			15 74
Harrell, Ellis	..do	1	11			33 87
Hamilton, W. E	..do	6	8		184 52	
Hamilton, Mrs. W. E	..do	6	7½		135 96	
Hamilton, Bell	..do	1	13		21 29	
Harris, Myrtle	..do	7	18		88 39	70 64
Hartline, Effie	Domestic	6	11½		128 00	
Hartline, Margaret	..do		7½		5 36	
Harris, Otto	Laborer	1				25 00
Hays, Lawrence	Attendant	1	15			37 10
Hays, Rev	Chaplain		7			35 00
Hawes, Daisy	Attendant	10	6		222 65	
Harper, Nellie	..do	8	6½			163 53
Hedrick, Bell	..do	5	22½		30 95	54 77
Headrick, Lena	..do	10	29½		156 26	73 40
Helmantoler, Jennie	..do	14	18½		277 72	78 67
Herberger, Josie	Graduate nurse	17	3		372 00	231 75
Herbon, Katherine	Attendant	10	21½		243 40	
Henderson, Charles	..do		10		8 71	
Henderson, Josie	..do		22¼			15 67
Henderson, Lena	..do		16		10 48	
Henderson, Noma	..do		10		7 10	
Hensley, William	Laborer	2	2			51 61
Herman, Ida	Domestic	7	29½		92 55	66 42
Hewitt, F. C	Cook	23	24		300 00	295 81
Higgs, Charles	Laborer		13½			10 89
Hileman, Jennie	Attendant		23		14 97	
Hilton, N. J	Chaplain		17		40 00	45 00
Hoblit, Charles T	Chief clerk	24			1,608 00	1,608 00
Hogue, Ruby	Attendant	5	16		47 12	93 72
Hograve, Amelia	..do	1	20		29 68	3 23

Name.	Position.	Term of service.			Year ending Sept. 30, 1913.	Year ending Sept. 30, 1914.
		Mos.	Days.	Hrs.		
Hoffman, Charles	Chaplain		5			$ 25 00
Hoepfner, George C	Carpenter	6	29½			461 49
Holmes, Edna	Attendant	11	13		$197 11	74 30
Holmes, Agnes	Teacher	2	27			109 80
Holloway, Frank	Plumber	23	15¼		977 27	938 07
Hornbuckle, Ara	Attendant	20	27		275 56	233 02
Hough, J. W	Shoemaker	23	3		675 10	712 00
Houlihan, John	Laborer	19	27½		514 94	532 00
Houlihan, Mary	Attendant	23	22		411 73	419 43
Howell, Mary	..do	5	17½		91 48	28 60
Howell, Oscar	..do	5	16		112 86	33 75
Holt, Myrtle	..do	2	18½			52 14
Holderer, George	Laborer		8½			12 75
Hosteter, George	..do	1	10½			70 88
Hood, Ed H	Attendant	2	29½			67 72
Hughes, James	Temporary brick layer		6¼		31 96	
Huffman, Charlotte	Domestic cook	2	23			61 16
Huffman, Ella	Domestic	6	29½			156 67
Hunt, Dora	Attendant	2	13			48 58
Ingram, Ben A	Engineer	23	24		700 84	855 51
Ingram, Rolla	Laborer	8	10		212 50	
Irwin, Carrie	Domestic	14	10½		46 77	280 00
Isenberg, Henry	Laborer	2	8			56 67
Ison, Corrie	Cook		2			1 29
Jackson, Nellie	Attendant	3	16			70 67
Jackson, W. P	..do	5	18			139 20
Jacobson, Carrie	..do	17	22½		253 49	137 13
Jaeger, Henry	Stationary engineer	4	19		350 02	
Jones, Charles	Laborer	9	29		113 71	134 88
Jones, Clyde	..do	19	12½		494 44	367 85
Jones, Cornelia	Attendant	14	27		101 26	222 13
Jones, George H	Laborer	5	21½			257 25
Jones, Alvin	..do	3	22			139 50
Jones, Elmer	Stationary engineer	3	19		255 97	
Jones, Emma	Domestic	9	3			180 59
Jones, James	Laborer	2	16½			63 93
Jones, Harry	..do	2	13		110 72	
Jones, Maggie	Domestic	9	26½		49 68	182 52
Jones, Nora	Attendant	19	½		191 61	218 13
Jones, William	Laborer	9	3		30 00	373 69
Johnson, Harry	Attendant	24			324 00	324 00
Juergens, Selma	Teacher	20	27		587 07	579 98
Jordon, George C	Laborer	6	23			311 45
Judd, John R	Attendant	2	2½		51 04	
Karr, Lenore	Principal	18	19		738 47	777 39
Keith, Tempa	Domestic	3	27½		92 68	
Kelly, Minnie	Attendant	13	15½		277 29	55 34
Kelso, Mildred	Teacher		24			45 60
Kennelly, Stella	Attendant		5		3 23	
Kem, Lora P	..do	7	16½			97 74
Kirk, Ora	..do	1	29½			39 03
Kirkbride, Mary	..do	1	3			21 90
Kinsall, Grace	..do		3¾			2 50
Kinsall, Omah	..do	1	7½			24 33
Klarr, Sylvia	Domestic	2	24½			55 15
LaCombe, Dora	Attendant		26			16 84
Laird, M. R	Chaplain		11		20 00	35 00
LaValle, Mary	Domestic	12	7		6 67	296 77
Lawrence, June	Teacher		6		11 03	
Leichleiter, Elizabeth	Fancy work teacher	12	6		68 03	571 84
Leisch, Halter	Attendant	9	12½			233 19
Lester, J. A	Electrician	24			876 00	876 00
Lester, Lenore	Attendant	21	2½		228 92	264 61
Lester, Lucille	Domestic	15	22		88 67	224 01
Littleton, E. D	Laborer		3		3 00	1 50
Lowry, Hester	Attendant	1	20		40 00	
Lovin, Flora E	..do	5	1		111 55	
Ledgerwood, Ralph	..do		21¼		17 22	
Lowry, Stella	..do	18	21		139 78	247 68
Loy, E. S	Painter	23	24		775 70	774 31
Lozier, Frank	Laborer	23			593 25	621 25
Ludwig, Anton	Butcher	24			720 00	720 00
Lynch, Thomas	Carpenter	22	23½		870 97	949 33
Maginnis, Maggie	Attendant	2	7			44 45
Malerich, Mary	Teacher	2	12			137 19
Malone, Lenox	Attendant	2	8½			56 86
Marshall, Olga	..do	6	23½		117 57	28 60
Martin, Alice	..do	1	10			26 43

Name.	Position.	Term of service.			Year ending Sept. 30, 1913.	Year ending Sept. 30, 1914.
		Mos.	Days.	Hrs.		
Martin, C. T.	Carpenter	23	29½		$ 751 93	$ 784 93
Martin, Mary E	Domestic cook	2	20			52 26
Martin, Noah	Attendant	2	29			73 58
Martin, A. E., Mrs	do		17½		11 29	
Matheny, Ellie	do	21	17		212 64	287 60
Mathias, May	do	6	21		144 39	
Mathias, Charles	Temporary brick layer		16¼		84 51	
Mattingly, J. R	Fireman	15	4		164 93	636 00
Mauer, Henry	Mattress maker	23	29½		418 87	419 41
Mauger, Frank	Laborer	2	29			89 44
McAfee, Sam	Carpenter	15	½		704 61	232 70
McBride, Clarence	Laborer		3½		2 83	
McCastle, Alice	Attendant	14	21		260 95	104 64
McClain, Edgar	do	1	10½			36 47
McClain, June	Domestic	1	10½			29 77
McCammon, Onna B	Attendant		6			4 00
McCastle, Jennie	do		26			17 33
McCool, Effie	do	4	½		84 19	
McCool, James	do	4	14½		125 72	
McCracken, Nellie	Domestic		10		6 45	
McDaniels, Everett	Attendant	2	17½		55 95	8 27
McElhiney, Alma	do	14	4½		118 63	207 00
McElhiney, Claude	do	3	18			89 87
McEwan, Maggie	do		6		4 26	
McGowan, Blanche	Domestic		8½		5 48	
McKenzie, Edward	Attendant	23	20		314 42	326 70
McKenzie, Lena	do	8	23			218 35
McHenry, W. J	Painter	23	27½		668 02	707 00
McLeod, D. J	Florist	23	26		511 70	539 56
McLeod, Laura	Attendant	23	18½		286 06	285 64
McMonagle, Nora	Domestic	2	2½		23 87	37 50
McMurtry, Oda	Attendant	22	22½		292 50	320 48
McMurtry, Verba	Domestic	7	19			151 73
McMullen, Mary	Attendant	6	2½		74 57	55 81
McNail, Josie	do	22	21		232 97	262 56
McNattin, Kate	do	23	28		474 79	478 71
McNaughton, Marion J	Chief nurse	21	20½		890 32	811 26
McNulty, May	Attendant	4	16			98 28
McNulty, Stella	Teacher	9	20½		38 00	496 32
Meece. R. L	Laborer	2	26			70 18
Mendelsohn, J. A	Physician	24			1, 205 00	1, 265 00
Merreighn, J. F	Painter	23	19		660 02	689 36
Merritt, Lily	Domestic	10	4½			207 00
Mercer, Claude	Attendant	5	2		151 94	
Mercer, W. W	Physician	5	14		833 33	
Millard, George	Temporary brick layer	1	6¼		65 66	135 29
Millard, Roy	do	1	12½		72 15	147 71
Miller, Dorothy	Kindergarten teacher	12	29		224 87	518 04
Miller, Frances	Domestic	2	21		1 33	52 26
Millspaugh, Olive	Attendant	3	5			62 93
Millspaugh, Shirley	do	18	1½		219 87	139 76
Mobley, Minta	do	11	15		199 28	128 55
Mohler, Mary	do	1	5			26 16
Mohler, Ray	do	1	5½			32 44
Moore, Beatrice	do	2	5½		43 59	
Moore, Clara	do	16	19		285 99	114 51
Moore, David	do		11		9 20	
Morris, G. W	Fireman	23	14		601 63	632 58
Morgan, Hazel B	Domestic	5	29½		118 71	
Motsinger, H. L	Attendant	17	16		476 13	263 35
Moore, Ira	do	5	23¾			144 02
Monser, H. E	Chaplain		3			15 00
Morris, Janet	Attendant	1	20¾		32 73	
Mounts, Alta	do	2	13		43 94	7 10
Murphy, Zephia	Driver	23	29½		419 41	450 00
Musser, C. O	Attendant	23	24		472 28	474 71
Mussick, Gussie	do	2	16¾			50 80
Mussick, J. L	Fireman	23	28		632 58	632 58
Musser, Walter	Attendant	24			624 00	624 00
Mulgrew, J. T	Chaplain		5			25 00
Myers, Beulah	Domestic	1	11			27 10
Myers, Nettie	Attendant		16			10 67
Myers, William	do	1	8½			31 79
Neal, Charles N	Dentist	8	15		510 00	
Neal, Ross	Attendant	3	3½			77 14
Newell, Myrtle	do	1	22			34 52

Name.	Position.	Term of service.			Year ending Sept. 30, 1913.	Year ending Sept. 30, 1914.
		Mos.	Days.	Hrs.		
Neylon, Bridget	Attendant	10	23			$ 258 40
Nickols, Bessie	..do	16	18½		$ 275 18	123 99
Niebuhr, G.	Chaplain		7		35 00	
Newman, Ruth	Attendant	5	1			100 07
Nipper, Ray	..do		23½		19 59	
Nisbet, Nellie	..do		16			10 67
Novak, George	Laborer		14			11 64
Oliver, Mrs. J. C.	Attendant		27½			18 03
Olson, Marie	Domestic	16	10		95 86	244 78
O'Neil, J. E.	House, ice, light, and fuel. Chief engineer	24			1,380 00	1,380 00
Orrison, Fannie	Attendant	6	21			132 58
Osburn, Madge	..do	6	9½			131 56
Ott, Georgie	..do	1	19		29 67	2 58
Ott, Frances	Teacher, sewing	8	22		515 00	
Oxford, Tamar	Attendant		2		1 29	
Parker, Alta	Domestic cook	1	3			21 90
Parks, Raymond	Attendant		29		24 94	
Patterson, Mabel	..do	1	2½		20 96	
Patton, Ida	..do	23	16		268 05	288 00
Pegram, Julia	Substitute teacher		5			10 18
Pierce, Lucille	Attendant		15			10 00
Plank, Ida	Sewing teacher	23	26		360 00	357 86
Plut, John	Baker	23	28		714 19	720 00
Porter, Eva	Attendant	2	16			50 30
Proctor, Ada	..do	3	19			91 70
Pokorski, Cecilia	..do	8	½			160 27
Postle, Reed	..do		17		13 89	
Pottsmeyer, Eva	..do	1	8			25 16
Potter, Ruth	Domestic science teacher	7	22		567 67	
Powley, A. E.	Attendant	6	1½			150 61
Powley, Wallace	..do	11	11			310 03
Presley, Clarence	Laborer	7	16½		189 12	
Presley, Hazel	Attendant	1	28½		38 37	
Pretzsch, David	..do	10	1½		174 92	91 45
Prince, R. S.	..do	1	21			41 94
Prince, Hattie	..do	1	21½			33 86
Pruitt, John	..do	2	26			71 35
Ramboldt, Fred	..do	3	11½		84 58	
Rainville, Oliver	Art teacher	1	1			64 00
Rampt, Anna	Domestic	19	21¾		308 31	187 29
Ramsburg, Lucille	Attendant	5	29½		143 59	
Randall, J. J.	Head farmer	23	28		900 00	892 75
Randall, Lulu	Attendant	19	9		252 77	227 78
Randolph, Alice May	..do		1½			1 00
Randolph, Alice	..do		1½			1 00
Ransdell, W.	Temporary brick mason	2	22½			429 00
Reddin, Ethel	Attendant	2	3		39 98	3 55
Richardson, N. M.	..do	18	24½		186 89	276 09
Rikard, Effie	Domestic	3	7		50 54	19 33
Rohrer, Alice	..do		29			19 33
Rousch, Ruth	Attendant	2	9½			65 68
Rushing, Esther	Domestic	2	1			39 97
Russell, Amanda	Attendant	23	14½		283 35	280 72
Ryan, Emma	..do	1	16			30 46
Ryan, Mary	..do	1				23 00
Ryan, James	..do	2	8			59 45
Ryon, Flo P.	Seamstress	21	28½		572 60	582 45
Samms, Victoria	Cook	1	9½		26 11	
Sauers, C. B.	Temporary brick layer		15½		80 60	
Schelfeffer, M.	Domestic	2	10		16 67	30 00
Schilling, Edna	Domestic cook	3	20		109 53	
Sandusky, Chalon	Attendant		7¾		6 67	
Schoolcraft, Ada	..do	9	13		127 33	92 22
Schoolcraft, M.	..do	10	24		80 67	207 73
Scott, Grace	..do	4	14½			88 99
Scott, James	Stationary engineer				920 00	960 00
Seebeck, Charlotte	Attendant	3	8½			65 60
Serie, August	..do	5	6		140 19	
Sensing, Freeda	..do		12		8 00	
Shaffer, Charles	Teacher	1	1			58 84
Sharp, James	Laborer	24			415 00	420 00
Shaw, Carl	Clerk and stenographer	11	25			637 72
Shaw, Ermah	Attendant	2	26			56 73
Shaw, R. T.	Laborer	10	20½			485 25
Shehorn, Arthur	..do	1	19½			74 25
Shehorn, Fred	..do	3	13¼			154 88
Shelton, Ida	Teacher	20			647 35	652 10

Name.	Position.	Term of service.			Year ending Sept. 30, 1913.	Year ending Sept. 30, 1914.
		Mos.	Days.	Hrs.		
Shepherst, Elizabeth	Stenographer	24			$600 00	$ 708 00
Simmons, Carrie	Attendant	2	15			49 85
Simmons, Clara	..do	5	28		133 02	
Simpson, Letha	Clerk	23	12		462 88	470 03
Smilley, Ellie	Attendant	7	27			156 75
Smith, Addia	..do	5	25		140 82	
Smith, A. R.	..do		21			17 09
Smith, Byrd C	..do	23	19½		348 88	360 00
Smith, Clifford	..do	1	14		39 60	
Smith, E. A	..do	1	26¾		47 10	
Smith, Mrs. E. A	..do	1	18½		37 68	
Smith, Eva	..do	1	5			23 23
Smith, Delos	Carpenter	3	14			217 38
Smith, Elzie	Painter	23	15		694 07	698 40
Smith, Frank	Attendant	4	24¼		145 97	
Smith, Mrs. Frank	..do	4	17½		110 14	
Smith, Onie	..do	2	24		60 62	
Smith, Sena J	Teacher	8	19		556 99	
Smith, Otis	Chaplain		2		10 00	
Snell, Georgia	Art teacher	6	26			459 37
Sprinkle, Mertie	Domestic	21	24		264 00	215 04
Spicer, Alice	Attendant	3	17			70 97
Spradley, Ira	Laborer	7	11		301 50	30 00
Steger, Clara	Attendant	2	15			50 62
Stock, Hope	..do	7	7			145 90
Stein, Lina	Supervising nurse		17		27 42	
Stilley, Bertha	Attendant	18	26		252 14	136 84
Stoltz, John G	..do	15	26½		198 87	225 88
Steveson, Cassie	..do		14½		9 35	
Stone, Ella	..do	1	5½			23 11
Stone, Pearl	..do	2	19		57 15	
Stramp, Martha	..do	12	10½		81 00	187 13
Stringer, Henry	Brushmaker	23	27		717 86	720 00
Sturman, Bell	Domestic	2	8½		56 06	
Sturman, Robert	Attendant	2	10		81 29	
Sutter, Charles J	Supt. of construction	1			150 00	
Swearington, May	Attendant	1	15			29 68
Sylvester, F. R	Steamfitter	23	27		861 43	868 00
Taylor, Ethel	Attendant		8		5 20	
Taylor, Orpha	..do	4	16		97 96	
Terry, Thomas	..do	5	22		171 14	
Thetford, Della	..do	8	16			170 32
Thomas, D. L	Laborer	21	1½		480 45	541 95
Thomas, Eliza	Attendant	23	27		300 00	272 59
Thompson, Effie	Chief cook	23	29		716 13	720 00
Thompson, W. D	Attendant	1	17			38 53
Thyme, T. A	Plumber		12			32 80
Tice, Nancy	Domestic	9	3¼		46 97	133 60
Tichenor, Jesse	Attendant		19			15 83
Tobie, W. N	Chaplain		16		40 00	37 00
Town, Clara H	Psychologist	17	18		825 00	1,004 50
Touton, Columbus	Attendant	2	28		74 46	
Trammel, Rosella	..do	22	1		250 47	260 67
Treft, Theo. W	Carpenter	23	27½		754 88	783 00
Treece, Lucy	Attendant	2	26			56 77
Turner, Winnie	..do	1	29½			39 03
Tuck, Sarah L	Teacher	3	10		199 36	
Tucker, Jane	Domestic	3	17½		70 64	
Tucker, Mary	..do		21			14 00
Tyler, Curtis	Laborer	7	10		183 07	
Tyler, Elsie	Graduate nurse	24			478 71	480 00
Tyler, Hattie J	Attendant	4	9½			84 56
Underwood, Mary J	Teacher	8	3			437 38
Van Hyning, A. A	Attendant	8	21		259 08	
Vaughn, Lena	..do	10	10½		49 10	174 94
Veach, Orla	..do	9	4		217 83	
Veach, Stella	..do		9		5 80	
Vest, Gertrude	..do	18	25½		236 16	216 41
Vickery, Elsie	..do		12			8 37
Vincent, Anna	..do		3½		2 26	
Vogt, August	..do	2	12½		59 68	
Ward, Alice	..do	20	3½		186 76	255 66
Walker, Ida	Domestic	15	8		69 24	241 33
Waldon, Anna	..do	20	29		230 10	290 73
Warnisher, Kate	Cook	9			315 00	
Waters, Mamie	Attendant	13	3		262 39	44 00
Wattles, Densie	Domestic	4	11			86 45
Wattles, Mary	..do	4	10½			86 08

Name.	Position.	Term of service.			Year ending Sept. 30, 1913.	Year ending Sept. 30, 1914.
		Mos.	Days.	Hrs.		
Wattles, Nonia	Domestic	6	23			$138 81
Webb, Hazel	Attendant	2	3½		$ 46 48	
Weakly, Floyd B	Clerk and stenographer	13	21		558 44	75 86
Weatherholt, Jennie	Attendant	1	8			25 16
Webster, Emma	Teacher	1	1			58 84
Webster, Helene	Stenographer	23	17		673 00	681 35
Webb, Mattie	Attendant	10	25			236 82
Wells, Jasper	Laborer	11	24½		483 75	48 94
Whiteman, H. N	Attendant	13			360 00	34 84
Williamson, A	Gardner	23	22		690 87	708 00
Wiggs, May	Attendant	2	29		58 68	
Wilson, Myrtle	Graduate nurse	23	2½		338 31	371 83
Wilkey, Emory	Attendant	7	25½			195 04
Wilt, Edna	Domestic	6	11			126 37
Williams, Maude	Attendant	2	13			47 75
Wright, Lilly	do	6				119 05
Wilt, Emma H	Domestic	2	5½			42 90
Wise, George W	Chaplain		7		35 00	
Wood, Mary	Attendant	1	17½			32 05
Wood, James	Teacher	8	13		499 67	
York, Elvira	Attendant	1	14½			29 35
Total					$96,752 42	$99,622 90

STATEMENT OF EXPENDITURES.

On account of all funds, showing the names of firms and individuals, the total cost of supplies purchased, or service rendered, during the twenty-four months ending Sept. 30, 1914.

Name of firm or individual.	Classification of articles purchased or services rendered.	Year ending Sept. 30, 1913.	Year ending Sept. 30, 1914.
Atlass Produce Co., F	Poultry, eggs and tallow	$ 4,690 33	$ 4,481 93
Arnold Bros	Meats	2,174 16	2,897 26
Acme Cracker Co	Crackers	318 20	410 69
Alexander Lumber Co	Lumber, etc	954 45	179 80
American Electric Supply Co	Electric supplies	297 99	
Adrian, Isaac N	Expenses		42 76
American Laundry Co	Laundry supplies	784 10	134 38
American Steel & Wire Co	Wire	1 89	
American Express Co	Express and food supplies	48 15	7 80
Armour & Co	Meat and soap	6,046 74	17,043 22
Adams, Fred C	Painters oils	463 81	105 80
American Sterilizer Co	Sterilizer	761 07	
Atherton, C. C	Expenses		18 22
Amberg & Correll	Threshing	66 34	
Associated Mfg. Co	Miscellaneous supplies		19 50
Adams & Elting Co	Shop supplies		61 50
American Can Co	Jar tops	5 71	
Abingdon Brick Co	Brick	644 00	
Acme A. Cover & Supply Co	Pipe covering	181 87	
Amole Mexican Soap Co	Soap	16 00	
American Cereal Coffee Co	Cereal Coffee		50 00
American LaFrance Fire Engine Co	Fire department equipment	8 40	
Acme White Lead Co	White lead		188 92
Allen Mfg. Co., W. D	Rubber supplies	88	3 30
Applegate Chemical Co	Chemicals	96 00	
Allen Son & Co., W. M	Contract work	30,329 03	
Advance Co., The	Ventilating apparatus		36 65
Anti Trust Film Co	Picture films	135 00	99 00
Arbuckle Bros	Food supplies	427 50	
American Sales Book Co	Office supplies	56 86	
Andre & Andre	Refrigerator	27 95	
Anchor Packing Co	Packing	54 82	2 53
American Steam Pump Co	Pump repairs	3 82	
Armstrong Mfg. Co	Repairs to dies		2 75
Ainsworth & Son, W. T	Seed corn		15 00
Allen, C. C	Shop supplies		69 75
Bunn & Co., John W	Groceries, etc	294 84	
Booth Fisheries Co	Fish and oysters	153 26	41 00
Betz Co., Frank S	Hospital and medical supplies	114 14	36 50
Bennett, Dreyer, Buss Belting Co	Belting	63 79	39 10

Name of firm or individual.	Classification of articles purchased or services rendered.	Year ending Sept. 30, 1913.	Year ending Sept. 30, 1914.
Baker-Vawter Co	Office supplies	$ 54 47	
Bermingham & Seaman Co	Shop supplies	58 77	
Bramhall Range Co	Repairs for range	6 00	
Babin, Luke B	Mattress moss	166 98	
Barnard Co., W. W	Seeds and plants	252 33	$ 184 08
Butler Paper Co., J. W	Paper, etc	19 90	11 33
Block & Kuhl Co	Carpets and rugs	120 30	133 72
Butler Bros	Toys, etc	147 62	26 47
Bankert & Co., S. J	White lead		117 19
Barnhart Bros. & Spindler	Print shop supplies	17 95	17 84
Brosamer, J. V	Hogs and use of engine	143 75	730 50
Barwell, Jno. W	Calf meal	24 00	6 50
Buckbee, H. W	Seeds and plants	114 98	100 51
Buescher Band Inst. Co	Band instruments		102 90
Bradner Smith & Co	Shop supplies	69 85	1 47
Brunswick Balke Collender Co	Billiard table supplies	4 07	
Blooming Bulletin	Advertising		51 23
Bernstein Mfg. Co	Sanitary trays, etc	29 70	21 00
Bostrand, Shirley	Traveling expense		2 68
Boyden Undertaking Co	Burial expense	111 50	
Brown, A. E	Food supplies		13 80
Beckman Co., The	Blankets	1,023 00	
Bloomington Live Stock Com. Co	Live stock	440 00	
Boston Store, The	Shop supplies	43 29	
Boyd & Son, A. C	School supplies	77 27	15 15
Burley & Tyrrell Co	Dishes	201 72	478 44
Byrne, A. J	Clover hay	23 00	
Batavia Engineering Works	Machinery repairs	15 80	4 75
Brown, Albert	Watches		42 00
Basset, Chas. E	Traveling expense		2 70
Berger, Ernest	Apples	11 60	
Briggs & Co., T. H	Shop supplies		22 75
Bridgman, Olga	Traveling expense	13 01	
Best & Co., E. C	Potatoes	265 00	379 50
Bullard, Elizabeth	Miscellaneous	2 50	
Burlington Vinegar & Pickle Works	Pickles		11 00
Clow & Sons, Jas. B	Iron pipe, fittings, etc	220 77	
Caldwell, C. B	Traveling expense	34 14	2 15
Crane Company	Iron pipe, etc	394 29	59 10
Creamery Package Mfg. Co	Ice plant supplies	43 50	45 00
Chapman & Smith Co	Bake shop supplies	48 00	
Cudahy Packing Co	Meats and butterine	1,304 76	1,722 24
Carson, Pirie Scott & Co	Dry goods, etc	851 53	2,119 53
Colburn, Birks & Co	Hospital and medical supplies	568 98	382 69
Cunningham, M	Horse shoeing		22 50
Carter White Lead Co	White lead		264 40
Coe Bros	Office supplies	27 90	
Crescent City Moss Ginnery	Mattress moss	428 38	574 75
Central Supply Co	Plumbing supplies	51 49	143 71
Clark Thread Co	Thread	92 34	
Clark & Sons Co., Horace	Rock salt	11 60	6 00
Chicago Engineer Supply Co	Engine supplies, etc	86 50	123 20
Consumers Refining Co	Lubricating Oil	90 72	
Chicago Polish Co	Polish		7 00
Citizens Coal Co	Coal	8,137 85	
Carpenter & Co., Geo. B	Engine supplies	51 16	11 64
Carmichael Range Co	Stove repairs	30 46	2 86
Cyphers Incubator Co	Chick feed		3 75
Coffman, B. F	Magazines	30 00	25 75
Cody, Joseph & Sons	Boiler repairs	693 58	
Chicago School Supply Co	School supplies	37 65	
Chicago Retort & Fire Brick Co	Fire brick	12 95	
Crandall Packing Co	Packing	111 15	94 64
Charles Co., Thos	School supplies	106 51	8 96
Cohen & Sons, N. H	Miscellaneous supplies	32 00	
Carmen Laundry Supply Co	Laundry supplies	178 96	15 75
Chicago Medical Book Co	Books	230 23	
Colonial Rubber Co	Hospital supplies	45 71	
Cochrane Co., T. H	Potatoes		450 00
Courier Co	Advertising	1 95	32 63
Columbia Feather Co	Pillows	20 88	
Cooper, John J	Hardware, etc	2 00	26 97
Corwine Craddock Co	Filing case		17 83
Clark & Sons, Wm	Miscellaneous supplies	2 00	50
Corwine, Jas. W. Co., clerk	Insanity trial costs	23 45	90 00
Consolidated Dental Mfg. Co	Dental supplies		63 31
Central Electric Co	Electric supplies	286 37	
Campbell Glass & Paint Co	Glass and paint	314 00	
Canton Hughes Pump Co	Pump repairs		35 00

Name of firm or individual.	Classification of articles purchased or services rendered.	Year ending Sept. 30, 1913.	Year ending Sept. 30, 1914.
Colonial Hospital Supply Co	Hospital and medical supplies	$ 184 62	$ 181 10
Crescent Macaroni & Cracker Co	Crackers	63 00	274 73
Correll, Kemp	Threshing	82 50	52 30
Cox, Ernest R	Traveling expense	1 80	28 11
Church Co., John	Music	2 81	
Cundy Bettoney Co	Clarinet reeds	60	
Champion Machinery Co	Bake shop supplies	222 27	
Columbia Soap Co	Soap	7 91	
Crew Levick Co	Lubricating oil	9 62	72 49
Churchill Drug Co	Drugs	14 50	
Chicago Electric Lamp Co	Electric lamps	80 28	401 40
Cable Co., Hobart M	Victrolas		76 85
Canadian Fish & Storage Co	Fish		44 44
Corn Belt Mercantile Co	Miscellaneous supplies		4 50
Crowley, C. H	Needles		3 20
Durand & Kasper Co	Groceries, etc	4,896 73	3,300 80
Denger, Adam	Food supplies	142 30	
Donald, T. A	Horse shoeing	43 50	
Devoe & Raynolds Co	Paints, etc	733 75	198 00
Duparquet, Huot, Moneuse Co	Range repairs and range	295 00	37 65
Duker & Co., W. T	Dry goods, etc	108 03	853 52
Decatur Bridge Co	Contract work	1,861 00	1,191 64
Diehl Mfg. Co	Motor and repairs	100 00	4 75
Dee Co., Wm. E	Tile		75 00
Dirksen & Sons, A	Furniture and carpets	649 44	2 30
Daviess Supply Co	Engine supplies, etc		108 58
Dehner, John P	Building material		264 96
Dietzen Co., Eugene	Tracing cloth, etc		1 95
Diamond Electric Co	Electric supplies		555 58
Dearborn Chemical Works	Boiler compound	37 50	
Dent, Lee	Horse shoeing	2 25	2 25
Dibelka, Jas. B	Plans and supervising		617 85
Everson & Sons, Wm	Food supplies	616 50	
Enterprise Mfg. Co	Repairs	3 65	
Eames, John C	Dry goods, etc	332 75	562 00
Edwards & Hancock	Office and school supplies	66 14	113 53
Engstrom, C. V	Shoeshop supplies	486 65	1,249 49
Eaton, Schleich & Woll	Shop supplies	34 32	52 27
Ehrat & Co., Geo	Miscellaneous supplies		11 17
Enterprise Foundry & Fence Co	Iron stairs and screens	161 70	
Elgin National Soap Co	Soap chips	126 50	121 95
Eagle Roller Mills	Stock food	300 00	
Estate of Edw. R. LaDew	Miscellaneous supplies		1 60
Edds, Thos. W	Stock hogs		107 00
Evening Sun	Advertising		5 00
Friedman Mfg. Co	Butterine	1,690 00	
Farwell Co., John V	Dry goods, etc	4,513 75	1,435 72
Fairbanks Co., N. K	Soap		297 25
Flannagan Co., A	School supplies		34 00
Fischer Bros. Dry Goods Co	Dry goods, etc	365 23	359 70
Fairchild & Bros., M. H	Shop supplies	97 64	107 69
Federal Huber Co	Plumbing supplies	91 31	
Finch VanSlyck & McConnville	Dry goods, etc	112 80	
Franks & Sons, J. W	Checks and letter heads		114 00
Fairbanks, Morse & Co	Scales	180 00	
Fischer, Carl	Sheet music	3 18	
Folger, S. L	Nurses pins		20 00
Freemmel, H. J	Traveling expense		11 15
Fleischman Co., The	Yeast	155 50	146 25
Frame Dental Supply Co	Dental supplies	49 79	56 05
Follansbee Bros. Co	Miscellaneous supplies		6 75
Faul, John	Food supplies	25 00	
Fulton Bag & Cotton Mills	Stock food		36 00
Fisk Rubber Co	Rubber supplies	122 20	
General Manifold & Printing Co	Office supplies	54 00	
Garden City Educational Co	School supplies		16 91
Griesheim & Son, Wolf	Clothing	471 25	47 00
Gude Co., Wm. D	Oysters	60 00	119 70
Gardner Governor Co	Pump and engine repairs	11 94	51 25
Gunther Hardware Co	Hardware and nails	650 74	603 63
Grether Fire Equipment Co	Hose		50 00
Garlock Packing Co	Packing	7 69	24 70
Globe Soap Co	Soap	108 84	187 86
Gutta Percha Rubber Co	Fire hose		230 00
Golden Rule Oil Co	Lubricating oil	114 40	
Gibson Co., O. P	Miscellaneous supplies	33 00	
Graham Bros	Food supplies		16 00
German Drug Store	Drugs		21 79
Griesheim & Co., M	Clothing	90 00	209 57

Name of firm or individual.	Classification of articles purchased or services rendered.	Year ending Sept. 30, 1913.	Year ending Sept. 30, 1914.
General Electric Co.	Electric supplies	$ 810 30	
Goodyear Rubber Co.	Rubber supplies	2 28	$ 2 40
Gerard, C. F.	Food supplies	22 58	
Gerard & Lockhart	Dry goods, etc.	22 61	138 04
Gullett & Sons	Plants		15 50
Georgi & Son, Richard	Repairing farm implements		56 35
Hibbard, Spencer Bartlett	Hardware, etc.	2,974 11	1,154 60
Hoopes & Son, B. F.	Food supplies	636 24	580 61
Hardt, H. G., Miscellaneous Purchases	Miscellaneous supplies	2,913 86	
Holman Soap Co.	Soap	3 60	23 04
Holton & Co., Campbell	Groceries, etc.	3,667 28	1,663 79
Harriman Bros.	Shop supplies	38 16	
Hooker Co., H. M.	Paints, etc.	105 35	203 15
Harden, Richmond	Horse shoeing		12 00
Harrison Bros.	Shop supplies		22 00
Hardt, H. G. Inci.	Traveling expense	242 32	
Humphreys & Co., J. F.	Groceries, etc.	181 17	3,105 89
Hogan Milling Co.	Flour and feed	1,600 00	2,310 00
Hammond Packing Co.	Meats, etc.		1,711 20
Holmes, W. D.	Miscellaneous expense	9 10	
Hammar Bros. White Lead Co.	White lead	312 50	
Herberger, George	Musk melons	4 00	
Hungerford, P. B.	Lumber and mill work	1,516 82	82 15
Haines & Essex	Shop supplies	26 75	8 94
Hoblit, John A.	Seed corn	33 50	24 00
Haffercamp Bros.	Miscellaneous expenses	3 60	
Hamlin Supply Co.	Muslin and dry goods	1,921 39	
Hoards Dairyman	Advertising		6 35
Herriott & Son, Mrs. W. M.	Dental supplies		14 53
Hanisch Son's R.	Shop supplies		1 75
Henderson & Co., Peter	Carts and seeds		18 50
Hygenic Food Co.	Food supplies	1 35	
Hanger Bros.	Music and repairs	9 10	
Hinds, Noble & Eldredge	Shop supplies	8 10	
Hockaday Co.	Paints, etc.	99 14	8 90
Hanley Casey Co.	Contract work	785 67	
Hereley, Wm.	Stock feed	7 50	
Hixon & Co., H. H.	Shop supplies	866 25	
Horner & Co., Henry	Food supplies	33 99	424 13
Houser, F. C.	Inmates glasses and repairs		93 20
Hawks, Incorporated	Food supplies		3,037 31
Heco Envelope & Paper Co.	Paper and envelopes		3 50
Illinois State Reformatory	Printing and harness	552 67	85 63
Illinois School for the Blind	Clothing	11 60	
Illinois State Penitentiary	Shoes and furniture	2,163 10	6,242 86
Illinois Surety Co.	Surety bond	12 50	
Illinois Soldiers' & Sailors' Home	Sugar and clothing	226 95	46 20
Imperial Machine Co.	Repairs to machinery		15 00
Ide & Son, A. L.	Machinery and repairs	240 40	5 60
Illinois Electric Co.	Electric supplies	109 73	47 53
Illinois Soldiers' Orphans' Home	Clothing	39 21	
Illinois Malleable Iron Co.	Iron pipe, fittings, etc.	337 51	99 94
Illinois Central R. R. Co.	Contract work		330 00
Irwin Paper Co.	Paper, etc.		58 48
Illinois State Register	Advertising		43 45
Illinois Industrial Home for Blind	Brooms	201 07	203 63
Iles, Edward	Castings and repair work	100 70	47 95
Inland White Lead Co.	Lead and paints		403 07
Illinois State Game Commission	Hay	334 96	
Illinois Lithographing Co.	Checks and letter heads		63 75
Inland Supply Co.	Shop supplies	111 74	
Jones, Will H.	Milk	3,441 72	3,469 78
Jordan, F. M.	Indelible ink	22 50	47 90
Johns-Manville Co., H. W.	Pipe covering, etc.	132 65	3 25
Jenkins & Bro., Geo. R.	Valves	63 11	
Jelke & Sons Co., F.	Shop supplies	159 09	422 25
Joliet Oil Refining Co.	Lubricating Oil		24 39
Johnson, A. L.	Thread	342 56	248 00
Jacksonville State Hosp.	Clothing, etc.	210 00	
Johnston Hatcher Co.	Furniture	195 02	
Johnson & Co., H.	Fish and oysters	111 50	73 00
Jobst, Bethard & Co.	Groceries, etc.	7,190 83	3,569 87
Kerber Packing Co.	Lard		200 60
Klaholt, A. W.	Dry goods and clothing	1,289 69	5,760 40
Kavanaugh Bros., Co.	Shop supplies	3 60	3 48
Kohnstamn & Co.	Laundry supplies	40 87	179 26
Kirk & Co., Jas. S.	Soap	504 35	503 67
Kochs Co., Theo. A.	Barber supplies	32 40	
Kleine & Co.	Shoe shop supplies	281 52	104 96

Name of firm or individual.	Classification of articles purchased or services rendered.	Year ending Sept. 30, 1913.	Year ending Sept. 30, 1914.
Klemm, C. W.	Dry goods and carpets	$ 13 80	$ 24 00
Kelso, T. W.	Sand and gravel and moving	1,043 75	75 00
Kinsey & Mahler Co.	Pipe and plumbing supplies	851 24	84 28
Kasper Co., A. J.	Food supplies	3,007 50	
Kelly & Bros., Thos.	Closets, water	353 25	154 50
Kellogg, S. B. & Supply Co.	Telephone supplies		46 11
Koken Barber Supply Co.	Hat rack		6 75
Keeler Co., E.	Installing new boilers	19,811 00	
Kaempfer, Fred.	Fish food	3 25	
Kimball, W. G.	Miscellaneous expense	5 00	
Kankakee Tile & Brick Co.	Building tile		92 00
Layman & Ritchey	Paint and stationery	68 44	
Lutz Co., John A.	Dry goods	149 39	22 30
Lincoln Water & Light Co.	Water	3,447 39	3,959 30
Lyon & Healy	School supplies		19 07
Luthy & Locher	Shop supplies		355 00
Lincoln Mining Co.	Coal	648 30	10,506 92
Lyric Theater	Picture films		23 50
Lussky, White & Coolidge	Mattress shop supplies	43 59	47 05
Lyons & Co., Thos.	Shop supplies		40
Limbert & Co., Geo. B.	do	352 28	
Lincoln Sand & Gravel Co.	Sand and gravel		288 60
Lewis Mfg. Co.	Shop supplies		10 50
Logan County Gas Co.	Coke	153 84	172 75
Lavo Co. of America	Soap powder	633 60	510 10
Latham Coal Co.	Coal	1,540 00	1,395 23
Landauer, J.	Clothing and Christmas gifts	91 20	196 09
Litchfield Mill & Elevator	Flour	1,387 75	
Lynch, T. J.	Traveling expense	1 95	
Lagonda Mfg. Co.	Boiler Tube cleaner	75 41	
Lauer Bros.	Hardware, etc.	10 70	115 10
Logan County Auto Co.	New Tires		43 60
Lincoln Machine Shops	Repair work	8 35	
Lynch Clarissey Co.	Shop supplies		31 52
Leonard, Thos. H., Inc.	Traveling expense	2 68	48 48
Leonard, Thos. H. Mis. Pur.	Contingent purchases	402 67	2,506 32
Lowenthal & New Co.	Shop supplies		242 46
Millar & Co., E. B.	Food supplies		31 40
Morris & Co.	Meats, etc. and ammonia	1,777 50	496 01
Mayer & Bro., Oscar F.	Food supplies	745 83	
Musser, W. G.	Traveling expense	19 92	2 10
Mechanical Mfg. Co.	Mechanical supplies		119 46
Morehouse & Wells Co.	Hardware, etc.	449 40	297 39
Mueller Mfg. Co., H.	Valves, etc.	149 52	
Murray Iron Works	Repairs	6 26	
Meinecke & Co.	Sanitary trays	27 00	
Munday & Co., C. B.	Flour and feed	1,656 10	1,396 00
Marshall Field & Co.	Dry goods, etc.	2,446 39	1,696 64
Martin Dry Goods Co., I. N.	do	88 75	691 60
Moller Vandenboom Lumber Co.	Lumber	10 95	1,569 35
Mahin, H. Melvin	Broom corn	28 92	39 38
Messinger & Co.	Shop supplies	32 90	5 81
Michaelis, Henry	Oats		149 56
Mohr, Chas.	Food supplies	14 30	49 27
Motsinger, H. L.	Traveling expense	12 65	3 50
Mandel Bros.	Clothing and dry goods	409 90	37 90
Meyer, Jos. Co., Agent	Transportation of inmates	209 75	340 17
Marquette Cement Mfg. Co.	Cement	936 75	690 67
McPherson & Edward	Shop supplies	21 30	
Missouri Lamp Co.	Fire extinguishers	138 00	103 50
Moxley, Wm. J.	Butterine	1,395 00	
Marsh Music House	Music	6 50	17 68
Monarch Electric & Wire Co.	Electric supplies	91 81	
Machinist Supply Co.	Machinists supplies	34 31	115 93
Maloney Belting Co.	Belting	6 74	1 96
Macomb Sewer Pipe Co.	Sewer pipe	140 00	81 16
Mueller & Co.	Instruments	99 75	
Magie Bros.	Lard, oil, etc.	3 75	21 36
Mendelson's A.	Shop supplies	94 60	
Mendelsohn, J. J.	Traveling expense	6 63	31 12
Mahaffey Co.	Light and engine supplies	175 00	
Moss, A. C.	Miscellaneous supplies	6 00	
Manhattan Rubber Mfg. Co.	Rubber supplies	57 97	121 03
Moffet Studio	Pictures	45 40	
Mulford Co., H. K.	Vaccine	3 60	
Mid Continent Oil Co.	Kerosene and gasoline	8 00	19 20
McNeil & Higgins Co.	Groceries, etc.	1,291 71	2,023 14
McVeagh & Co., F.	do	1,241 94	1,621 87
McClurg & Co., A. C.	Books and stationery	7 61	16 80

Name of firm or individual.	Classification of articles purchased or services rendered.	Year ending Sept. 30, 1913.	Year ending Sept. 30, 1914.
McCloud & Co., W. B.	Shop supplies	$ 12 50	
McMaster-Carr Supply Co.	Plumbing and heating supplies	770 87	$ 22 04
McNaughton, J. M.	Traveling expense	5 19	
McGrew, W. A.	Cereals		86 60
McChesney Co., J. S.	Shop supplies	6 00	
McDonald Mfg. Co., A. Y.	Plumbing and heating supplies	66 17	155 44
McLaughlin Building Material Co.	Brick	726 00	
McCourtney Dry Goods Co.	Dry goods, etc.	588 81	658 28
McNattin, Kate	Traveling expense	5 50	2 00
McKinzie, Edw.	do		13 61
McNally Bros.	Live stock		81 00
McCabe, John P.	Tile floors		826 68
Novak & Son, Chas.	Paints, etc.		154 50
National Aniline & Chemical Co.	Laundry supplies	212 21	139 39
Northwestern Electric Co.	Repairing armatures	61 93	12 50
Nott Co., W. S.	Shop supplies	31 92	
National Chemical Co.	Chemicals	6 72	
New Century Co.	Shop supplies		33 10
New Hartford Mfg. Co.	do		17 20
National Mosaic Tile Co.	Tile floors	4,452 69	887 10
New Store Mercantile Co.	Dry goods, etc.	1 50	6 25
Northern Bank Note Co.	Blank checks		10 38
Oakford & Fahnestock	Groceries, etc.	2,043 05	5,069 57
Ora Home Milling Co.	Flour		1,003 55
Oppenheimer & Co., S.	Butchers supplies	199 95	
O'Neil, J. E.	Traveling expense		2 00
Onandaga Hide & Leather Co.	Leather, etc.	108 15	28 76
O'Donnell, E. R.	Mattress moss, etc.	614 42	347 39
Orr & Lockett Hdw. Co.	Tools and hardware	86 99	566 20
Orendorff, Bud	Horse shoeing	139 50	167 25
O'Connell & Kunz	Clothing	2 50	502 50
O'Brien Varnish Co.	Varnish		38 58
Pfund Bros.	Upholstering	75 00	
Producers Refining Co.	Lubricating oil		33 28
Powell Co., Wm.	Miscellaneous supplies		9 12
Peoria Builders Supply Co.	Building material		3 60
Potter, M. L.	Shop supplies	11 00	2 50
Platt Iron Works	Pump repairs		22 91
Peifer, P. H.	Chicken, eggs and vegetables	1,150 77	2,215 13
Peoria Fuel Co.	Building material	118 82	
Pittsburg Plate Glass Co.	Glass	101 23	
Proctor & Gamble	Soap		50 05
Pfeiffer Crocker Co.	Dishes and glassware	157 72	
Penn Oil & Supply Co.	Lubricating Oils	13 00	9 60
Pickett Sons & Co.	Handles, broom	8 36	
Paltzer Lumber Co.	Lumber	421 89	
Peoria Journal	Advertising		10 50
Parker Co., Chas.	Miscellaneous supplies	3 68	
Prang Educational Co.	School supplies		20 61
Pantagraph Co.	Office supplies		22 00
Patterson Sargent Co.	Paints, etc.	235 02	
Pennsylvania Chocolate Co.	Cocoa and chocolate	63 72	72 00
Pratt & Cady Co.	Building material	21 84	
Prison Supply Co.	Shop supplies	14 70	
Pa. Flexible Metallic Co.	Metal hose		27 10
Pratt & Lambert	Paints, etc.	238 50	
Prairie State Phosphate Co.	Rock phosphate	407 12	
Pfaffman Egg Noodle Co.	Noodles	13 50	12 00
Quincy Grocer Co.	Groceries, etc.	5 75	537 33
Quin, W. E.	Boiler repairs	21 60	211 84
Robinson & Co., S. M.	Oysters		175 75
Reinhardt, A. J.	Clocks	40 00	
Robbins & Co.	Fish	164 18	35 55
Reinhardt's Sons M.	Hardware	31 28	
Reid, Murdoch & Co.	Groceries, etc.	1,436 84	514 15
Ryan & Purinton	Burial expense	71 00	299 00
Reed, S. I.	Leather, etc.	1,139 71	690 01
Rothwell, T. L.	Hay and stock feed	2,270 69	475 30
Roth & Co., Jno. H.	Shop supplies	27 40	
Rhoads & Fillman	Dry goods, etc.	372 00	342 83
Rosenthal, Rafe	Apples	3 00	
Rice Co., Jas. H.	Shop supplies	17 88	
Randall, J. J.	Traveling expense	1 60	19 58
Remington Typewriter Co.	Office supplies and typewriter	7 00	52 90
Read & Co., W. B.	Office and school supplies	163 09	158 71
Richardson & Co., O. W.	Carpets and rugs	978 65	
Royal Indemnity Co.	Premium on bonds		90 00
Reuter & Co., J. G.	Food supplies		228 75
Review Publishing Co.	Advertising		2 20

Name of firm or individual.	Classification of articles purchased or services rendered.	Year ending Sept. 30, 1913.	Year ending Sept. 30, 1914.
Richards, John E	Live stock	$ 259 20	$ 76 00
Remick, Jerome A	Music	67	
Russell Kincaid Co	Boiler compound	27 50	82 50
Rimmey, J. F	Horse shoeing		1 50
Spencer & Puchner	Dental supplies	7 80	
Sutliff & Case Co	Drugs, etc	342 74	202 60
Sulzberger & Sons Co	Meat and butterine	4,065 55	4,428 40
Schied & Cherney	Cigars and tobacco	7 50	
Swift & Company	Meats, etc	14,657 75	4,463 00
Stechert & Co., G. E	Books and periodicals		19 94
Southern Illinois Penitentiary	Clothing	11,201 77	12,716 41
Sprague, Warner & Co	Groceries, etc	819 09	492 99
State Board of Agriculture	Stock feed	21 30	25 76
Steele-Hedeles Co	Groceries	1,311 20	3,101 07
Springfield Paper Co	Paper, etc	25 55	89 27
Sterne & Maley Co	Laundry supplies	88 85	234 63
Standard Oil Co	Oils, etc	23 76	57 58
St. Charles School for Boys	Live stock	25 00	12 00
Shapleigh Hardware Co	Hardware	105 22	209 79
Starr, W. H	Harness, etc	16 22	
Smith, Byrd C	Traveling expense		31 05
Sherwin-Williams Co	Paints, etc	64 50	384 36
Schieren, C	Belt lacing		5 76
Schroeder, C. S	Dishes, etc	12 00	
Spellman & Co	Lumber and stock feed	1,934 09	2,310 75
Sharp & Smith	Instruments	10 90	
Sullivan Oil Co	Oils	80 66	
Sparks, S. T	Hay		14 50
Sohm, Ricker & Weisenhorn	Shop supplies	86 46	
Sheer, Eugene	Vehicles and repairs	427 95	335 45
Spencer, Geo. T	Pictures		13 50
Seehausen, Wehrs & Co	Shop supplies		46 82
Simon, Dan	Food supplies	63 90	
Starr Harness Co	Harness, etc	7 10	
Scully Steel & Iron Co	Iron and steel, etc	6 95	235 67
Starks & Co., L	Hay		728 79
Simmons Hardware Co	Hardware, etc	68 51	
Strode, J. F	Apples	11 00	
Saltzenstein & Co	Miscellaneous supplies	9 00	
Singer Sewing Machine Co	Sewing machine and repairs	134 36	102 50
Shackleford, E. D	Harness and repairs	11 63	
Sprague, Smith Co	Machinery	33 60	78 63
Schade Valve Co	Valves		14 88
Swett, Jr., W. W	Miscellaneous supplies		12 50
Stoltz, John G	Traveling expense		3 40
Shaw, R. T	do		62 03
Sanborn & Co., Ben H	Miscellaneous expense		3 51
Schloeman Leather Co	Leather, etc		186 24
Smith, E. D	Cigars and tobacco	100 00	17 00
Sutter, Chas. J	Traveling expense	103 65	
Sloan, Jr., Alexander	Dry goods, etc	674 88	
Sawyer Biscuit Co	Cakes and crackers	95 00	129 82
Smith Davis Mfg. Co	Shop supplies	110 44	22 75
Shoup, Jones & Cox	Building material	21 28	
Stevens Co., Chas. G	Shop supplies	13 72	38
Schermerhorn Bros. & Co	do	63 00	
Shepherst, Elizabeth	Traveling expense	5 69	
Stewart Paper Co., A. G	Paper, etc	42 00	103 95
Schureman, C. C	Plumbing supplies	39 80	115 00
Standard Tyler Co	Building material	58 00	
Schermerhorn, Wm	Shop supplies	15 00	
Sikking Co., A. W	do	67 50	
Sinclair Mfg. Co	Miscellaneous supplies		3 00
Springhandle Co	Repairs		3 50
So. Oil Trading Co	Food supplies		32 43
Schott Bros	Cigars	17 50	
Stearns Salt Works	Salt		9 84
Thomas & Clarke	Crackers		225 35
Troxell-Kikendall & Co	Insurance and bonds	174 00	5 00
Terre Haute Oil & Coal Co	Paraffine	77 38	334 33
Troy Laundry Machinery Co	Laundry supplies	58 50	
Teasdale Co., J. W	Dried fruit	447 50	145 00
Thomas & Son	Shop supplies	39 86	2 82
Truax, Greene & Co	Drugs, etc	122 21	9 00
Tyler, Curtis	Traveling expense	3 25	
Triggs Co., Chas. W	Fresh fish		210 99
Tenk Hardware Co	Hardware	184 82	44 36
Town, Clara H	Traveling expense		1 80
Thompson, Harry	Miscellaneous supplies		14 88

Name of firm or individual.	Classification of articles purchased or services rendered.	Year ending Sept. 30, 1913.	Year ending Sept. 30, 1914.
Traub, Henry	Dry goods, etc		$ 35 46
Uno Mfg. Co	Metal polish		20 25
Universal Cement Co	Portland cement	$ 304 50	
Universal Knitting Mills	Underwear	966 70	
U. S. Gypsum Co	Plaster	21 25	
Union Fibre Co	Household supplies		47 92
Union Wire Mattress Co	Wire fabrics		103 65
Voepel's Cigar Store	Cigars		72 15
Voughan's Seed Store	Seeds and plants	530 18	63 06
Vredenburg Lumber Co	Lumber, etc		1,529 00
VanDervoort, B. M	Dental supplies	26 95	
Van Range Co., John	Household supplies	151 20	
Venecek, Frank Co., Agent	Traveling expense	43 92	
Valvaline Oil Co	Oil		7 50
Viscosity Oil Co	Oils	28 26	95
West, Chas. E	Fitting glasses	104 50	
Washburn & Crosby Co	Flour and feed	450 00	
Western Electric Co	Electric supplies	800 95	898 32
Weidlocher, F	Flour and feed	1,214 65	795 25
Woll & Sons Mfg. Co., P	Brush supplies		12 00
Western Plumbing Supply Co	Plumbing supplies		52 40
Wrought Iron Range Co	Household supplies	51 94	88 97
Watertown State Hospital	Miscellaneous supplies		30 00
Williamson, C. O	Sand and gravel	222 85	
Winchell, S. R	Shop supplies		85 37
Wasson Co	Auto repairs	84 85	
Wadsworth-Howland Co	Shop supplies		10 75
Wheelock & Co	Dishes	59 72	165 41
Western Roofing & Supply Co	Building material	141 65	500 31
Warrick Sheth A	Live stock	106 24	
W. Kieley Steam Spec. Co	Valves and traps	83 65	
Warren-Webster Co	Building material	436 00	
Wilkens Co., Wm	Brush supplies	586 47	155 52
Weymer, Floyd	Paints		106 13
Worrell Mfg. Co	Germicides	100 00	
Whetsler, W. R	Typewriter and supplies		87 48
Warnock & Ralston	Shop supplies	2 40	147 60
Weise & Denny	Miscellaneous supplies	3 75	
West End Greenhouse	Christmas decorations	69 00	63 50
Woods Co., Martin	Dry goods	30 00	
Waterloo Cement Machinery Co	Concrete mixer	200 00	
Wolff Mfg. Co	Plumbing supplies	145 68	23 44
Wakem & McLaughlin	Shop supplies	34 40	
Wesco Supply Co	Electric supplies	150 99	39 22
Winkler & Schureman	Miscellaneous supplies	3 65	
Wasson & Lanigan	Auto repairs	21 55	
Webb, Frank E	Clothing		587 70
Williams Supply Co	Plumbing supplies		89 95
Wrench, George	Driving well points		40 00
Watson Co., Geo. E	Paints, etc		5 50
Waldman, Sam	Household supplies		87 10
Waterman & Co	Muslin		51 23
West End Pottery Co	Dishes	39 39	
Yawman & Erbe Mfg. Co	Office cabinet and supplies		63 13
Yeager, E. W	Hardware, etc	32 50	
Ypsilanti Indian Shoe Co	Moccasins	72 43	
Zuckerman, Wm	Food supplies		235 20
Zimmerman, W. C	Plans and specifications	191 00	
Salaries and wages		96,752 42	99,622 90
Total		$336,096 97	$274,641 78

STATEMENT OF COUNTY AND INDIVIDUAL ACCOUNTS.

For the twenty-four months ending Sept. 30, 1914.

COUNTY ACCOUNTS.

1912				
		Dr.		
Oct.	1	To balance in county ledger	$ 8,477 05	
		clothing, etc., charged	4,940 95	
		transfer from individual ledger	453 45	
		Cr.		
		By amount paid by counties		$41,789 09
		transfer to individual ledger		47 70
		balance Oct. 1, 1914		10,034 66
			$51,871 45	$51,871 45
		To balance Oct. 1, 1914	$10,034 66	

INDIVIDUAL ACCOUNTS.

1912		*Dr.*		
Oct.	1	To balance in individual ledger	$ 5,084 59	
		clothing, etc., charged	13,964 64	
		transfer from county ledger, etc	41 05	
		Cr.		
		By cash paid to individuals	.....	$10,632 89
		transfer to county ledger, etc	.....	467 92
		balance Oct. 1, 1914	.....	7,989 47
			$19,090 28	$19,090 28
		To balance Oct. 1, 1914	$7,989 46	

STATEMENT OF TRUST FUND.

For the two years ending Sept. 30, 1914.

1912				
Oct.	1	To balance on hand	$1,164 29	
		receipts for year ending Sept. 30, 1913	802 21	
		By disbursements during year ending Sept. 30, 1913	.....	$ 692 96
		balance on hand Sept. 30, 1913	.....	1,273 54
		Total for year	$1,966 50	$1,966 50
1913				
Oct.	1	To balance on hand	$1,273 54	
		receipts for year ending Sept. 30, 1914	1,155 77	
		By disbursements for year ending Sept. 30, 1914	.....	$1,124 80
		balance on hand Sept. 30, 1914	.....	$1,304 51
		Total for year	$2,429 31	$2,429 31

SUMMARY FOR TWO YEARS.

1912				
Oct.	1	To balance on hand	$1,164 29	
		receipts for the two years	1,957 98	
		By disbursements for the two years	.....	$1,817 76
		balance on hand Sept. 30, 1914	.....	$1,304 51
		Total for two years	$3,122 27	$3,122 27
1914				
Sept.	30	To balance on hand in trust fund	$1,304 51	

STOREKEEPER'S REPORT.

For the year ending Sept. 30, 1913.

1912		*Dr.*		
Oct.	1	To balance of supplies on hand (invoice.)	$27,679 16	
		supplies purchased during quarter ending Dec. 31, 1912	34,008 42	
		supplies purchased during quarter ending Mar. 31, 1913	28,144 12	
		supplies purchased during quarter ending June 30, 1913	22,779 25	
		supplies purchased during quarter ending Sept. 30, 1913	23,507 36	
		supplies received from farm, garden and shops	44,900 99	
1913		*Cr.*		
Sept.	30	By superintendent issued to departments on requisitions—		
		Administration	.....	23,242 18
		Main Building	.....	38,567 82
		Boys' cottage	.....	22,353 88
		Girls' Cottage	.....	19,537 86
		Central Building	.....	20,816 81
		North Hospital	.....	6,315 40
		South Hospital	.....	2,566 71
		Farm	.....	6,492 87
		Bakery	.....	9,604 70
		Laundry	.....	877 65
		Sewing room	.....	5,474 55
		Mattress shop	.....	876 79
		Machine shop	.....	272 17
		School	.....	279 51
		Store	.....	120 91
		Farm cottage	.....	63 53
		Shoe shop	.....	44 07
		By balance of supplies on hand (inventory)	.....	23,511 89
			$181,019 30	$181,019 30
Oct.	1	To balance on hand	$23,511 89	

STOREKEEPER'S REPORT.

For the year ending Sept. 30, 1914.

1913		*Dr.*		
Oct.	1	To balance of supplies on hand (invoice)	$23,511 89	
		supplies purchased during quarter ending Dec. 31, 1913	27,571 30	
		supplies purchased during quarter ending Mar. 31, 1914	32,126 71	
		supplies purchased during quarter ending June 30, 1914	30,840 19	
		supplies purchased during quarter ending Sept. 30, 1914	24,646 25	
		supplies received from farm, garden and shops	47,708 34	
1914		*Cr.*		
Sept.	30	By supplies issued to departments on requisitions—		
		Administration	.....	$25,049 95
		Main Building	.....	39,266 79
		Boys' cottage	.....	21,080 09
		Girls' cottage	.....	19,423 42
		Central Building	.....	21,367 23
		North Hospital	.....	6,024 21
		South Hospital	.....	4,736 45
		Farm	.....	6,592 86
		Bakery	.....	9,126 14
		Laundry	.....	582 55
		Sewing room	.....	7,722 24
		Mattress shop	.....	927 84
		Machine shop	.....	86 20
		School	.....	337 58
		Store	.....	78 27
		Shoe shop	.....	15 74
		By balance of supplies on hand (inventory)	.....	23,987 12
			$186,404 68	$186,404 68
Oct.	1	To balance on hand	$23,987 12	

LEDGER BALANCES.

At the close of business Sept. 30, 1914.

Name of account.	Debit.	Credit.
State of Illinois (capital stock)	.....	$1,467,764 86
Lands	$176,350 00	.....
Buildings	710,000 00	.....
Live stock	13,447 70	.....
Main Building	53,919 91	.....
Boys' cottage	24,260 81	.....
Girls' cottage	25,563 79	.....
North Hospital	9,099 27	.....
Central Building	20,376 98	.....
Farm	12,100 26	.....
Laundry	10,736 08	.....
Shoe shop	1,388 32	.....
Sewing Department	1,570 52	.....
Library	3,445 25	.....
School house	11,073 11	.....
Carpenter shop	5,074 67	.....
Gymnasium	2,953 81	.....
Forrest Home	1,231 25	.....
South Hospital	6,613 10	.....
Fire house	3,607 52	.....
Miscellaneous furniture	1,563 73	.....
Green house	1,631 73	.....
Engine room	60,482 98	.....
Brush shop	2,786 56	.....
Fire alarm system	930 25	.....
Telephone exchange	1,050 69	.....
Institution barn	1,200 00	.....
Mattress shop	22 79	.....
Tin shop	2,310 98	.....
Bakery	.....	5,506 59
Storekeeper	23,987 12	.....
Individual ledger	7,989 47	.....
County ledger	10,034 66	.....
Maintenance fund	40,603 82	.....
Ordinary repair and improvement fund	26,672 27	.....
Ordinary care and improvement of grounds	2,279 66	.....
Thos. H. Leonard trust fund	1,304 51	.....
Trust fund ledger	.....	1,304 51
Administration	49,727 64	.....
General repairs	32,030 37	.....
Thos. H. Leonard, payrolls	.....	8,460 92
Thos. H. Leonard, contingent	367 00	.....
Collections, other sources	.....	373 72

Name of account.	Debit.	Credit.
Loss and gain	$24,865 52	
Paint shop	1,490 65	
Coachman's cottage	36 00	
Installing scales	87 60	
Appropriation, roofing boiler house	33 86	
Appropriation, coal conveyor	2,500 00	
Appropriation, cornice and guttering, main building	3,370 49	
Appropriation, new tile floors	5,121 80	
Appropriation, two cottages for boys	49,525 03	
Appropriation, sanitary dairy barn	9,688 03	
Appropriation, furnishing South Hospital	8,000 00	
Appropriation, cottage for tuberculars	18,000 00	
Two new cottages (buildings)	474 97	
New dairy barn (building)	298 12	
Watertown State Hospital	110 35	
Jacksonville State Hospital	19 50	
Total	$1,483,410 60	$1,483,410 60

1916/18

LINCOLN STATE SCHOOL AND COLONY

(Report of THOMAS H. LEONARD, M. D., *Managing Officer*)

I hereby respectfully submit the following report covering the two year period, beginning July 1, 1916, and ending June 30, 1918.

The average daily attendance for the first half of this period was 2,172; for the second half, 2,209.

Since the commitment law has been in operation for three years, and as Illinois is the only State operating exclusively by commitment law in caring for the feeble-minded, it is reasonable to suppose that the public of Illinois and other states are anxious to know what the results of such a commitment law have been.

The data in the table below covers a three year period to show what the commitment law is doing and includes no patients in the institution prior to July 1, 1915.

STATISTICAL DATA COVERING THE PERIOD FROM JULY 1, 1915, TO AND INCLUDING JUNE 30, 1918

Total admissions—M. 1,010, F. 820.
Present—M. 587, F. 567.
Paroled, 87.
Discharged, 327.
Died, 200.
Escaped, 51.
County Court (Cook County)—M. 359, F. 296.
Municipal Court (Cook County)—M. 36, F. 24.
Circuit Court (Cook County)—M. 105, F. 74.
Down State—M. 468, F. 388.
Re-admitted by commitment—M. 81, F. 51.
Transferred to institutions for insane—M. and F. 36.
Dropped from roll while on escape, 25.
Sent to Normal (Dis.), 7.
Under six years, 116.
Over twenty years, 377.
Over forty-five, 29.
Received on old application—M. 48, F. 32.
Epileptics—M. 74, F. 62.

GUESTS

Male.	Adults.
Present	7
Died	1
Later Com.	1
Discharged	6
	15

Female.	Infants.
Present	16
Died	6
Later Com.	3
Discharged	1
	26

MOTHERS RECEIVED DURING THE PERIOD JULY 1, 1915, TO AND INCLUDING JUNE 30, 1918

19	mothers with	28	legitimate children.
6	mothers with	13	legitimate children.
		1	illegitimate child.
21	mothers with	21	illegitimate babies.
6	pregnant girls		received who have since given birth to their babies.
		6	
52	mothers	69	babies and children.

MENTAL CLASSIFICATION OF PATIENTS RECEIVED DURING THE PERIOD BETWEEN JULY 1, 1915, TO AND INCLUDING JUNE 30, 1918

	Male.	Female.		Male.	Female.
Morons	239	190	Borderland	27	21
Imbeciles	445	360	Undetermined	37	
Idiots	187	138	Constitutional inferior		5
Not feebleminded	15	11	Not tested	56	81
Backward	17	1			

Our population, including guests, July 1, 1918, was a few more than 2,300 inmates, and when one compares this with the total number admitted, the change in population is large. The total number in the institution July 1, 1915, was 1,705.

The number of deaths is exceedingly large, but when one considers the great number of babies and small children under six years of age, the large number of infirm patients received from Oak Forest Infirmary and other county almshouses—for instance, in one carload received from Cook County a total of 44 patients were received, 22 of which were infirm and had to be carried into the institution—and the large number of epileptics received, 136 in all, this and other data would account for the large number of deaths.

The total number of delinquents is not given for the reason that no definite definition covering delinquency has been accepted. However, if one would consider that the delinquent reactions of a feeble-minded person are more marked than the mental deficiency, then we would estimate that of the total number received about ten per cent are delinquent.

We have been obliged to limit commitments since November, 1917, on account of lack of room.

NEW INSTITUTION NEAR COOK COUNTY RECOMMENDED

I wish to emphasize again the urgent demand for more room for the feeble-minded, and possibly nearer Cook County.

New York State has four institutions for the feeble-minded, Massachusetts three, Pennsylvania and California two each. Lincoln and Columbus, Ohio, have the largest institutions for the care of feeble-minded in the United States in point of numbers.

If Lincoln is to be made larger the entire plant will necessarily have to be enlarged. The heating, electric generating, industrial shops, dining and kitchen space, and most of the service portion of the institution should be increased if we have more buildings. These things should be over-size in a large institution instead of over-crowded as they are, and while the State is going to that expense and buying more land, which is also needed, I would recommend that an ideal institution be located near Cook County, or nearer the center of the feeble-minded population. For instance, 1,004 of our population on June 30, came from Cook County; 78 from Peoria County; 60 from Sangamon County; 41 and 40 respectively from McLean and Vermilion Counties. Twenty-four of the southern counties in the State have five patients or less in the institution; fifteen of the southern counties have two or less females in the institution; eight counties have no females in the institution; six counties have no males in the institution. I think Lincoln can care for the southern counties in the State for the next two years without new buildings if the people near Cook County see relief in the future.

OUT-PATIENT CLINIC

An out-patient clinic, as suggested by yourself, where the people could be taught to care for the brighter, or moron, type of feeble-minded, as well as helping the public school systems in such towns as Peoria, Bloomington, Springfield, Danville and others, possibly in their Saturday Reading Circle work, how to care for feeble-minded children in special classes, and furnishing printed matter to be given to the parents of such children, and to give council with the parents, and possibly furnish institution trained supervisors to help solve the problem in the communities.

We will not be able to build fast enough to house all the feeble-minded of this generation; then, if some must stay in the community, should the State help with the problem?

Your managing office has given lectures and illustrated views on the subject in the cities of Peoria, Springfield, Chicago, Rockford, Belleville, and in a few of the smaller towns. I think these clinics would be good for the medical staff, for the institution and the community. Massachusetts is making such use of her state institution for the feeble-minded. Dr. Fernald suggests that to "stop the number of feeble-minded, the marriage of feeble-minded persons from whom certainly follows the birth of feeble-minded children, must be prevented."

Dr. George A. Hastings of the Committee on Mental Hygiene, State of New York, states that "community control of the feeble-minded involves the progressive steps of *identification, registration, instruction, supervision* and *segregation,* and the second in importance of these is *registration.* Without it no program for community control of the feeble-minded will advance very far."

DEFECTIVE DELINQUENT

The so-called defective delinquent boy has given us considerable worry of escaping frequently while at work. From three to six of the leaders will run in as many directions, and often a few or all of the leaders get away, causing considerable expense to the State in their return, and lack of confidence on the part of the community in our ability to retain. Many of the better trained employees on this class have been drafted into the Federal service.

CASUALTIES

One of our brighter inmate girls committed suicide while mentally disturbed.

One low grade boy and one high grade adult male met with fatal accidents that were unavoidable.

EXPERIMENTS

At the State Colony we have successfully grown soudan grass and sorghum for summer food when the pastures get short on account of heat and drouth.

With the aid of inmate help and institution mechanics we have built a large horse barn of cement blocks made by the boys during the winter months.

At our school we have a domestic science room and a dress-making department that are successful. Each room has modern equipment. All of the 1918 summer underwear was made in the school and sewing room during the winter months. About eighty new children are in the new school building, making a total enrollment of 571.

More encouragement and interest is taken in the sense training and military drill has been an addition to our school course.

The local State militia and home guards are using the gymnasium four evenings a week.

The new canning plant established at the State farm, known as "cold pack" process, is a decided success over the former method of canning.

A new course for training charge attendants is being started. Women have been able to successfully fill all the places to which they have been certified, replacing men who were drafted.

NURSES' SERVICE

Six nurses were graduated in 1917, four to graduate in 1918. We now have three supervising nurses and three acting supervising nurses.

Employees have been sewing and knitting for the Red Cross two evenings a week and have made Martha Washington kits for French refugee women.

A great quantity of absorbant cotton has been saved by using teased out white clippings from the sewing room.

One hundred and fifty comforts and blankets have been made from by products in the sewing and mending rooms.

MILITARY SERVICE

Dr. C. R. Lowe is serving in the neuro-psychiatric medical service.

Dr. H. E. Salzman has been called to Service.

Miss Addie Maulding, supervising nurse, is in Red Cross Service in France.

The following attendants have been called to the Federal service:

John R. Livingston.	Wm. C. Miller.	Walter G. Beck.
Curtis Tyler.	Sirilous Musser.	Joseph Halterman.
Hollis Shuffelbarger.	Mark Tull.	Claude Tull.
Chas. Roberts.	Koyne Gram.	Horace Noel.
Oda.McMurtry.	Carl H. Shaw, Institution Stenographer.	John R. Sheldon.
John Henson.	Robert Glenn Hale.	Williard Sprinkle.
Sidney Martin.	Wm. C. Sandage.	Aquilla Sandusky.
Thomas Hinds.		Earl Massengill.

MONEY SUBSCRIBED

Subscriptions to Liberty Loan Bonds, $16,000.00.

Red Cross War funds, $928.35.

Thrift Stamps, $191.25.
Salvation Army War fund, $44.80.

MEDICAL REPORT

As in previous reports, the acute contagious diseases have their origin and distribution in newly admitted inmates and have claimed the attention of our medical staff for the entire period.

	Started.	Lasted until—	Number of cases.	Number of deaths.	Contributory cause of death.
Measles—Epidemic—					
First epidemic	Nov., 1916	June, 1917	124	.....	.....
Second epidemic	Apr., 1918	Now abating	30	5	5
Rubella—Epidemic—					
First epidemic	1916	.....	34	0	0
Second epidemic	1918	.....	34	0	0
Diphtheria—					
Always endemic at institution, epidemic	May, 1917	.....	21	.....	.....
Number of cases for biennial period	.....	.....	63	.....	.....
Number of deaths for biennial period	.....	.....	.....	6	.....
Whooping Cough—Three epidemics	.....	.....	51	0	.....
Mumps—Epidemic	May, 1917	Feb., 1918	197	0	0
Varicella—Epidemic	1918	.....	69	0	0
Variola—Epidemic	Apr., 1918	May, 1918	*9	0	0
Pneumonia—Epidemic	Winter, 1917-18	.....	28	4	.....
Amoebic Dysentery—Endemic	.....	.....	67	2	3
Typhoid—Endemic	July, 1916	Dec., 1917	60	9	0
Erysipelas—Endemic	.....	.....	39	3	0
Stomatitis	.....	.....	103	0	0
Conjunctivitis—Contagious—Some few cases probably trachomatous—					
Number of cases isolated	.....	.....	79	0	0
Epidemic—(Similar to influenza)	.....	.....	693	0	0
Tuberculosis	Number of cases treated in hospital. 130			Number of deaths. 39	

* Seven employees; two inmates.

Of the total number treated in our hospital for tubercular patients, 70 per cent have shown improvement and gain in weight.

Impetigo, ringworm, scabies and vermin have also been problems requiring the attention of our medical and nursing staffs in eliminating the spread of these conditions from new admissions, and especially in low grade children showing poor physical reaction. The acute contagious diseases, as well as the parasitic skin troubles, and vermin, are much harder to control where crowding exists, as it has at the institution during the entire period. It has been noticed that treatment and antitoxin given to the lower grade children is not as effective and the detection of contagion is not as early as in the brighter children. The idiot population comprises approximately 25 per cent of our total population, and our data shows that the greatest number of deaths, or nearly 50 per cent of the total, occurs among this class of patients.

Laboratory work accomplished during the period is given below:

SUMMARY OF LABORATORY WORK FROM JUNE 30, 1916, TO JULY 1, 1918.

Urinalyses	402	Microscopic examination of sputum	42
Throat cultures	4,818	Widal tests	633
Blood counts	107	Schick tests	124
Blood punctures	865	Autopsies	51
Spinal fluid cell count and globulin test	50	Gastric analyses	3
Miscellaneous bacteriological work plating of feces, urine smears, other cultures	95	Milk analyses	10
Microscopic examination of feces	99	Variola vaccinations	3,508
		Antityphoid vaccinations (three doses each)	532
			11,409

An efficiency system which regulates the work of the staff and unifies the records of all the State institutions was promptly organized on the advice of the Department of Public Welfare. We have been so favorably impressed in this short time that we do not hesitate in pronouncing this long required regulation and systematization a success.

The institution has been regularly represented at the Illinois State Hospitals Medical Society meetings, and during the past year was honored with a visitation from this society.

We wish to extend our appreciation for the cooperation and assistance we received from the State Psychopathic Institute and the Department of Public Health.

DENTAL REPORT

The following table will indicate the character and amount of work performed:

Patients examined	2,411	Synthetic fillings	88
Teeth extracted	2,010	Inlays	28
Teeth cleaned	2,022	Crowns	4
Amalgam fillings	793	Bridges	2
Cement fillings	565	Plates made	4
Root canal fillings	126	Plates repaired	2
Gums treated	1,104	Infected antrum tr.	1
Abscesses treated	61	Scaling	134
Teeth treated	1,259	Gutta-percha filling	4
Root canals treated	81		

INDUSTRIAL DEPARTMENT

Brush shop	Articles manufactured during period beginning July 1, 1916, and ending June 30, 1918		$ 6,512 30
Mattress shop	Mattresses manufactured and repaired during period beginning July 1, 1916, and ending June 30, 1918—		
	Mattresses, new (191)	$ 900 60	
	Mattresses, repaired (2,278)	4,274 95	
	Pillows made (244)	133 35	
			5,308 90
Sewing room	Articles delivered to storekeeper during period beginning July 1, 1916, and ending June 30, 1918		29,068 59
Shoe shop	Shoes manufactured and repaired during period beginning July 1, 1916, and ending June 30, 1918—		
	Manufactured (1,106 pairs)	$3,040 16	
	Shoes repaired	3,636 42	
			6,676 58
School department	Total number of articles manufactured in industrial department, 2,203. Valuation		1,282 80
	Total		$48,849 17

MECHANICAL DEPARTMENT

Power Plant. Laid 3,036 sq. ft. of concrete floor in boiler room.

Tunnel. (Built with institution labor.) Built tunnel 6′-4″ wide, 8′-6″ deep, and 694′-0″ long, removing 1,234 yards of dirt, and using 5,550 cu. ft. of concrete in making the floor, sides, and top, at a total cost of $2,592.11.

Laundry Machinery. One new 49″ Universal Steam Heated Press costing $325.00. Also laid 400 sq. ft. of hard pine floor.

Root Cellar. (Built with institution labor.) Built root cellar adjoining gymnasium, size 20′-0″ wide, 50′-0″ long and 6-0″ deep, removing 37 yards of dirt and using 160 cu. ft. of concrete in making sides and roof.

Gymnasium Basement. (Built with institution labor.) Basement was only partly excavated when building was completed, and needing more room for keeping or storing supplies for the mechanical department. We finished excavating entire basement removing 533 yards of dirt.

Concrete Walks. (Built with institution labor.) We laid 4,346 sq. ft. of concrete sidewalks around the new buildings erected during this biennial year.

Open Air Building. (Built with institution labor.) Built open air building with sides and ends enclosed with fly-screen wire, size 18′-0″ wide, and 36′-0″ long. This building was built to protect the small children from flies while out getting fresh air.

Employees' Building. (By contract.) Built in 1917 for nurses and female attendants, size of building 156′-2″ long, and 53′-0″ wide, of brick, also two stories in height, costing $50,515.69.

New Dormitory for Girls. Built in 1917, a two-story brick, 131′-4″ long and 83′-4″ wide, for housing the brightest female inmates, costing $46,159.08.

New School Building. (By contract.) Built in 1917, one-story fireproof brick school house, 89′-2″ long, 72′-8″ wide, costing $30,439.69.

New Horse Barn. (Built by institution labor.) Built in 1918, a concrete block building, 84′-0″ long, 44′-8″ wide, for horses at State farm, to replace one destroyed by fire in 1916, costing $4,200.00.

Boys' Cottage. (By institution labor.) Laid 4,080 sq. ft. of hard pine floors in dormitories, and put re-inforced concrete floors in seven toilet rooms, 765 sq. ft., and have two more under construction at present and five more floors to lay. We have also put in new plumbing fixtures and fittings in these toilet rooms which are completed and are intending to put new plumbing in the five toilet rooms yet to be finished. The plumbing fixtures alone cost $6,893.00 and fittings $2,315.76.

Girls' Cottage. (By institution labor.) Replaced old gutters on roof of Girls' Cottage, that is, on four wings of the building 4,002 sq. ft. of galvanized toucan iron, and have three more wings to replace.

Power Plant at State Farm. (Built by contract.) At the State farm power plant we had to build new chimney as the old iron one was getting in a dangerous condition. This new chimney was built 90 ft. high of hollow tile by the Heine Chimney Co., of Chicago, Illinois. It is protected from lightning by having four lightning rods on the top connected by a copper cable with the ground. The lightning rod cost, $450.00; and the chimney was erected for, $2,315.00—total, $2,765.00.

RECOMMENDATIONS IN THE ORDER OF THEIR IMPORTANCE

(1) A new steam laundry and equipment.

(2) An ash conveyor for the power plant.

(3) More space for industrial work. (Old laundry building could be used.)

(4) More employees per capita. (See budget of employees.)

(5) More teachers in the school department. (Eastern institutions have almost two to our one per capita.)

(6) New and modern dental equipment for at least two chairs, and if possible arrange for a clinic from one of the dental schools in the State.

(7) A physician to act as eye, ear, nose and throat specialist.

(8) The tunnel leading to our building for industrial girls to be extended to hospital for tubercular children, as recommended by a representative of the Department of Public Works and Buildings.

(9) Authority and funds to rent one or two farms in the community for institution trained boys as well as help.

(10) A truck to haul produce, milk and supplies from farm to the institution and return.

In conclusion I wish to state that the Civil Administrative Code plan of directing institutions is entirely successful, but especially from an economic and administrative viewpoint.

I wish to assure you that the salary increase for employees was highly appreciated by those who profited, and regret that funds appropriated were not sufficient to cover the few not benefitted.

As time goes on in this crisis we are going to appreciate more the services of those who have stayed at their post here in serving our State wards when they could have profited materially by changing their occupation.

I wish to thank you and the members of your department for the friendly council and many courtesies extended to us at Lincoln.

362.3
IPG
918/20
cop. 2
p. 2

UNIVERSITY OF ILLINOIS
OCT 6 1922

REPORT

OF

The Department of Public Welfare

Division of Lincoln State School and Colony

July 1, 1918, to June 30, 1920

[Printed by authority of the State of Illinois.]

The person charging this material is responsible for its return to the library from which it was withdrawn on or before the **Latest Date** stamped below.

Theft, mutilation, and underlining of books are reasons for disciplinary action and may result in dismissal from the University.

UNIVERSITY OF ILLINOIS LIBRARY AT URBANA-CHAMPAIGN

NOV 11 1975

DEC 2 1975

NOV 25 1975

NOV

L161—O-1096

STATE OF ILLINOIS
THE DEPARTMENT OF PUBLIC WELFARE

CHARLES H. THORNE, *Director*

DIVISION OF LINCOLN STATE SCHOOL AND COLONY
C. B. CALDWELL, M. D., *Managing Officer*

ILLINOIS STATE JOURNAL CO.
SPRINGFIELD, ILLINOIS
STATE PRINTERS
1921

46319—100

362.3
Il6
1918/20
cop. 2

LINCOLN STATE SCHOOL AND COLONY

C. B. Caldwell, M. D., *Managing Officer*

Herewith is respectfully submitted the report of the Managing Officer of the Lincoln State School and Colony for the biennial period ending June 30, 1920. On January 1, 1920, the resignation of Doctor T. H. Leonard as Managing Officer became effective so that the writer has been in charge only during the last six months of the biennium.

GENERAL POLICIES

The operation of the Illinois law for court commitment of the feeble-minded has served to overcrowd the institution despite the fact that transfers of patients to other institutions (mainly the Dixon State Hospital) took place during the two-year period. The law removed all restrictions as to age, sex and mental status thus constantly increasing the number of custodial cases and consequently embarrassing the several training features.

As a result of the crowding an effort has been made to relieve the situation by placing out for extra institutional industrial employment certain children who seem to be fitted for such work. This move was made easier by reason of the country wide labor shortage. By experimentation we have found that girl inmates have adjusted themselves to domestic work in general hospitals better than in any other field. Moreover they have been assured that intelligent supervision which a general hospital nurse personnel can give. At present we have some two dozen girls in the general hospitals of Lincoln and Springfield where they are pretty uniformly reported as doing surprisingly well. Upwards of one dozen boys have been placed on neighboring farms where they also have found a suitable niche and where they are enabled to get a modest financial return for their labor. Both males and females so placed out get a wage average of $3.50 per week including board, room and laundry, from which they clothe themselves and have some spending money. They are paroled indefinitely but their funds are kept in the institution trust fund. In this way their expenditures are at all times under supervision from the institution. Their liberties and responsibilities are also under direct supervision of the institution management on account of the close cooperation with the general hospital managements. Certainly all of these children are happy and appreciate the confidence which has been placed in them.

A more advanced stage looking towards the return of the feebleminded individual to a more nearly normal mode of life, the so-called colony plan that has worked out rather successfully in some of the eastern states, we have not been able to try in this section due to the scarcity of city homes for rental and a like scarcity of farm land for rental at reasonable rates. In its stead we have allowed certain groups to go out from the institution for corn husking, garden and fruit cultivation, straw baling, yard raking, and the like. Some of the older trustworthy females have been allowed to go out for the day to help with the domestic work in suitable private homes in the vicinity of the institution. In this way probably two hundred males and females have been employed from time to time. When a large group goes out to bale straw, husk corn, pick fruit and gather crops on an extensive scale and under the supervision of an institution employee pay for their labor is taken out in a percentage of the article on which they are working. Articles received in this way are turned over for the use of the main body of the institution. At other times when the groups are small, or when a single individual goes out to work, a fee of 15 cents an hour is charged which sum goes to the credit of the child in the inmate trust fund. The children regard such opportunities to make a little money for themselves as a privilege and in order to be assured that they will have future opportunities they are often on their best behavior. It is a concession to their desire to be at large which it is believed we can well afford to make. The money they receive is not spent foolishly but in the main is used for articles of clothing that will allow them to exercise a choice about what they wear which one may be sure is much appreciated by the children.

Some of the children who are allowed to do extra institutional work are of the delinquent type. This institution has somewhat over 200 children of the moron group who are good examples of delinquency of one kind or another. They contaminated the morals of the simple type of feebleminded children so much that it was found necessary to segregate them in special classes under experienced attendants and to furnish them with regular work in an effort to curb immoral activities. The saving feature of the delinquent makeup is the fact that as a rule such individuals will work. If it had not been for our policy of keeping them constantly occupied at physical labor they could not have been managed at all.

The problem of the kind of training the feebleminded child should have has been steadily kept in mind. This especially applies to school, to the industries and to the recreations of the children. Further attention will be given this point under the section entitled "Education and Training."

The Lincoln institution installed towards the end of the biennium the system of statistical records recommended by the National Committee for Mental Hygiene, it being the first institution in the country to

adopt and apply this system. Its use will serve to make available information that has often been covered hopelessly under previous methods.

While we have not fully developed the out-patient clinic idea we have encouraged the surrounding communities to send their problems to us for examination, diagnosis and recommendation for treatment. In this way approximately 100 children have been examined and recommendations made.

It has been the fault of institutions for the feebleminded that they did not keep in close enough touch with the public and as a consequence did not function to nearly the value they should be made to function. This has been caused partially by the fact that the local institutional problems were so pressing that external problems regarding feeblemindedness were lost sight of except in a rather casual way. It is recommended that our activities be enlarged so that school clinics may be held at stated times and in stated centers of population whereby mental abnormalities in children may be properly classified and intelligent recommendations made for their disposition in life. The institution for the feebleminded should be a center and a fountain-head for such activities. A psychiatrist and a psychologist from the institution should cooperate with a physician, and school nurse, and the teacher of a child from a given community to examine that child and in a systematic way to rate him for diagnosis and treatment in those cases where the child has been a school problem.

Along this line the out-patient clinic idea should be extended. The services the institution for the feebleminded could give the public might be enlarged greatly without marked interference with the regular work to be done.

Owing to the fact that it is manifestly impossible for the institution to care for more than one-tenth of the mentally deficient population in our State it devolves upon other agencies to give those mental deficients outside the institutions such training as will best fit them for a place in life. This means that eventually the public schools must have special rooms set aside for the instruction of subnormal pupils. Granted this there must be teachers for such children. It then follows that these teachers must be trained. In sequence the chain then requires that these teachers have proper material for training. This situation involves close coordination of effort between the educational institutions of the State—principally the normal schools and the State University—and the institution for the feebleminded. It is believed that the institutional school should be open to classes of teachers who wish to take up this specialty. In some instances this has been done at Lincoln but not nearly so much in an organized way as it should be done. There are in operation in some of the larger cities in Illinois special rooms for the teaching of subnormal children but not to the extent that there should be under anything like ideal conditions.

It is recommended that the present commitment law which has been in operation since 1915 be changed so that not only may cases be involuntarily committed but that they may be voluntarily admitted. There are two kinds of feebleminded children—what one might call "bad" children and another class called "good" children. Where a little child is afflicted with the simple variety of mental deficiency and its parents desire training in an institution which they cannot give or cause to be given at home there appears to be no particular reason why these parents should be forced to pass through a long and intricate legal proceeding to have their child admitted to an institution. A clause providing for voluntary admission much the same as appears in the law providing voluntary admission to institutions for the insane would meet this situation. It is my belief that the commitment law should give the Department of Public Welfare much more authority and the courts much less authority about the discharge and parole of cases from the institution. It may be sound policy for the courts to commit these cases but their discharge and parole should be placed directly on the shoulders of the institution management. If a managing officer is not regarded as competent to pass on the discharge or parole of a given child he is not competent to be managing officer of an institution for the feebleminded. It seems to me that the law as a whole is too cold blooded and formal in its language. I believe it should be thoroughly revised.

As it is manifestly unfair to children of the simple type of mental deficiency to have delinquents associated with them I believe that for the purpose of absolutely separating these two types that there should be created by the State of Illinois a distinct institution for defective delinquents.

To the end that a more intimate relation between the institution and the interested public be established it is of prime importance that the institution have a social service department. This department has been arranged for but we have been unable to obtain workers of any kind. The problem of social work in mental deficiency is intimately bound up with the question of after-care of the feebleminded children who are discharged or paroled. It is our intention to develop this field just as soon as trained workers become available for employment.

A census of the mental defectives within the borders of Illinois is very necessary so that the problem of handling them may be considered in a broad way. The Lincoln State School and Colony is in possession of valuable records that will prove of great assistance in the making of such a census. We have already cooperated with the Child Welfare Commission to the end that plans for this census will be made shortly. It is the policy of the management to assist in every way other agencies which are making efforts to solve the greater problems that are connected with the feebleminded of the State.

UNIVERSITY OF ILLINOIS L
OCT 6 1922

MEDICAL MANAGEMENT

The outstanding occurrence of this period in the medical work of the institution was the epidemic of influenza in the autumn of 1918 and extending into the early months of 1919. There were recorded 800 cases of inmates and employees at that time. A total of 72 died, either during the acute attack or from various complications. Many of the strong, robust children were taken by this disease.

In the winter of 1919-20 there was a recurrence of influenza with a total of 206 cases. The disease appeared this time in much milder form, there being only one death which was complicated with other physical diseases. We were much better equipped by organization to meet the second epidemic than we were the first. Preliminary plans had been made before the second epidemic as to just where we would segregate certain cases and all precautionary measures were previously outlined.

Measles during the period reached a total of 75 cases. Measles is always a dreaded disease in an institution for the feebleminded. It is so often followed by pneumonia and tuberculosis. We were fortunate to have only five deaths from this disease with its complications.

All during the biennium we have had a special ward for the care and treatment of amebic dysentery cases. Just how this disease became introduced into the institution is not known but we have had 30 cases, 28 of whom have recovered under treatment or in whom the disease was inactive. By inactive is meant that laboratory findings did not reveal further amebic organisms.

There have been a few cases of diphtheria, scarlet fever, chicken pox and streptococcus sore throat. Such cases have been promptly isolated so as to prevent their wide spread through the institution.

Close cooperation with the Federal and State Departments of Public Health has been used in the care of venereal cases. Routine examinations for syphilis are made and approximately 8 per cent of all incoming children are found to be so affected. Prompt and continuous therapeutic measures are followed in all these cases and complete monthly reports made as to progress to the State Department of Public Health.

The department of surgery of the institution has worked in harmony at all times with the State Surgeon. A number of lives have been saved by surgical operations and a number of other operations have promoted the comfort and welfare of the inmates. Except as an emergency to save a life no operation has been performed without first obtaining the consent of the relatives of the child.

The matter of food and nourishment for the children has been watched closely and the recommendations of the State Dietitian followed wherever possible. Some research work along the lines of bodily nourishment has been made in cooperation with the Elizabeth McCormick Memorial Fund of Chicago. It is my opinion that the general nutrition

of the inmates of this institution is much better during the past few years.

Research work has also been done along the lines of classifying children with correctible defects, notably those of the eye, ear, nose and throat. Approximately 1,000 of our children had such defects. Steps have been taken to correct these defects as rapidly as circumstances will allow.

The medical classification of the cases in general is receiving attention. We hope even under our crowded condition to arrange the wards to a better advantage than at present.

PSYCHOLOGICAL PROBLEMS

The department of psychology of this institution under ideal conditions would be greatly enlarged so that more research work could be done than is being carried on at the present time. During the period a total of over 1,500 children were given mental examinations. A large number of these were reexaminations. The policy has been to do several varieties of mental examinations to meet the changing conditions.

The department really should have a senior psychologist and two assistant psychologists. One of these for full time and another for part time should be occupied at research work on the psychology of mental deficiency. As it is, the time is largely used in routine examinations. Every child who comes into the institution is given a mental test. In addition examinations for out-patients are held and considerable consultation work with school officials and parents of children is done. Two research problems are: First, to find the relation between the school progress of our children and their mental progress in general. Second, the stability of the intelligence quotient. It has been held that through the first eight years of a mentally deficient child's life the intelligence quotient will be fairly stable. Our research work in this line, while not complete indicates that such would not be the case in many individuals.

As conditions get down towards normal we expect to enlarge the department by adding more employees, increasing the apparatus and reference books, and devising such new tests for school and general mental ability as will meet our local conditions. The addition of social service work to the institution will be of much advantage to this department.

EDUCATION AND TRAINING

The original purpose of this institution was to provide such educational and training measures as would as nearly as possible restore mentally deficient children to a normal standing in life. Since then opinions have been revised and we are today rather more concerned with the degree of improvement than the hope of normality. The experience of many years with the education and training of the feebleminded has taught us that less teaching of the literary branches and more of manual work will better fit the feebleminded individual to meet life.

The trend in school work has been towards hand work. The theory of the school is that these children when young should be trained along such lines as will allow them to step upward into industrial occupations where they can fit in with the world. The literary branches are taught because there are some children that show marked improvement. Occasionally one child who has been deprived through some reason shows marked ability. As a result of finding this condition at Lincoln all such children have been transferred to schools where they would have the same opportunity as normal children and also be associated with normal children. Our school is gradually recovering from the jarring effects of the war. A revival of interest in manual training is in evidence. Basketry, chair caning, seat weaving, wood cutting, toy making, rug weaving and carpentry are departments that are built up. In the near future it is planned to raise our own willow for willow work and to introduce cane chair weaving.

Feebleminded children naturally take to music and it is a means of preserving their interest and keeping order in their ranks, which is of the highest importance. Children of a lower order of mentality, when noisy and restless, will become surprisingly quiet if a phonograph is started in their rooms. So in the school vocal and instrumental music are taught. There is a band which has done nicely through the years. This band is in charge of our physical culture teacher because of our inability to obtain a band instructor. Music is used with the drills and physical culture exercises. It is thus one of the important features of the school.

As the purpose of the school is to train children for more serious future occupations an effort is being made to coordinate their training with that of the industries. For the girls plain and fancy sewing, domestic science, rug making, fancy work and the like are emphasized. For the boys preparations for work in the shoe shop, in the brush shop, in mechanical work, farming and gardening are carried out so that eventually their experience will be of material benefit.

A number of teachers from public schools of Illinois have visited the school to study our methods for handling the mentally deficient in their school training. It is hoped to develop this feature further so that we may have the closest coordination between the educational interests of the State and our own.

Special attention is being given to the play reactions of the children. We have not yet been able to obtain a director of play for boys and also a similar director for girls but we wish to do so in order that their play may be along organized lines, thus blending with their work, study and recreation.

An average of 500 children attend school daily. About 1,000 children are employed in the industries about the institution. Some of these it is true do not do much work. However, even though they only

rake leaves, they are kept occupied and seem happier as a result. As soon as the new laundry building is occupied we expect to make certain changes in the old laundry building to increase our space for industrial occupations. This will mean a spread of furniture repairing activities, the shoe making and repairing department, and the sewing room. Room is urgently needed in the school and industrial departments.

NURSING SERVICE

The nursing and attendant service has probably suffered more from industrial unrest and the situation created by the war than any other department. The attendant force for most of the period has been constantly changing with the exception of a few old and trusted employees. These employees formed a nucleus whose steadiness was of the greatest possible aid in doing the work connected with the care of the children.

Owing to these conditions it was with the greatest difficulty that a training school for nurses could be kept up. Now that some of the former employees are returning from Army service and from other industrial fields we expect to renew with increased vigor our activities for the training school.

There was a change of chief nurses on January 1, Miss Shirley Bostrand coming direct from the Army, while Miss Marion McNaughton who had served faithfully for years was transferred to the Peoria State Hospital.

PHYSICAL PLANT

Three new buildings are being completed as this is written. They are, the laundry building, the building for delinquent women and infant children and a hospital for tuberculous males.

The erection of these buildings has given an opportunity for the use of inmate labor and considerable saving has been effected thereby. In all of them the trench digging, the laying of foundations, concrete floors in the basements, concrete walks and much of the other work up to the building line has been performed by the institution workers. When the two buildings for children are occupied we expect to have room for 60 additional female inmates. This will serve to reduce the rather large number now on the waiting list for admission.

The institution is building some heating tunnels in an effort to make the tunnel system complete in connecting all of the buildings with the central power plant.

The coal situation during the recent winter was met very nicely by storage of coal along the switch tracks. Only once did our supply become alarmingly low.

Part of the plumbing for the girl's cottage was installed and all of the new plumbing in the boy's cottage completed. There remains the necessity of an additional appropriation to complete the plumbing of the girl's cottage.

In the power plant the installation of super-heaters and an ash conveyor for the boilers would increase the efficiency of the plant to a decided degree.

The Lincoln institution has about reached its limit for inmates and it is believed that no new buildings should be contemplated unless there is a readjustment of the power plant. Our present arrangement, however, would permit of the building of several small cottages for married employees or for a staff building to house married officers and employees. The institution is in urgent need of some better method to care for officers and employees than it now possesses.

When the appropriations are asked for it is the intention to request funds to build a central kitchen to replace the system of scattered kitchens now in use. As it is, the dietitian or chief cook has considerable difficulty to keep in touch with the various kitchens. Under the new arrangement we expect to have a roomier kitchen that will supply the needs of the whole institution causing an economy of time and work in handling food supplies.

If possible an additional small building should be erected to house the blacksmith shop, to allow for winter concrete work and the storage of plaster and cement, also to care for accumulating scrap iron. The grounds are so crowded with buildings that we have no adequate place to dispose of scrap iron and used parts of machinery that may be wanted later. Such a building could take care of this need.

At the present time the institution supply of water is received from the Lincoln Water and Light Company. Often times this water is rusty and in danger of pollution. It would effect a considerable money saving if we could have a deep well system of our own. We already have power in our power plant and there is supposed to be an underground lake some 200 feet down which if true would furnish us an inexhaustible supply of good water.

The mechanical department has run through the biennium with a minimum of friction and dissatisfaction when labor unrest and scarcity was at its height on the outside. The personnel of the mechanical and industrial departments is indeed to be congratulated.

FARM AND GARDEN

All available space at the main institution grounds that can be used without encroaching upon the children's playgrounds has been used for gardens. This has made an appreciable addition to the variety of food.

The farm consisting of 430 acres, two miles from the institution, has not enough land to furnish feed for the dairy herd and work stock and in addition furnish adequate space for the raising of sufficient garden truck and fruit to supply the ordinary needs of the institution. Eighty acres of the farm is land subject to overflow from Salt Creek. Some of the land overlooking Salt Creek is inclined to be rough and rather poor

A few areas throughout the remainder of the farm land are low and should have drainage to get the best results.

The practice of trying to grow Irish potatoes is successful about one year in ten. I would respectfully recommend that we buy our potatoes from people who live on land that will grow potatoes nicely and use the land we have been using for this purpose to increase our alfalfa and clover hay acreage.

Our dairy herd has been found to be in part tuberculous. Slaughter of these animals has begun and it is contemplated that about 30 will be lost for present or future use on this account. It is recommended that from 15 to 25 good Holstein cows be purchased to replace these animals. The herd has been subjected to test by a standard dairy association and we have thus been enabled to weed out several unproductive animals and to regulate properly the feeding of the others.

The work horses and mules are not adequate to meet the situation. Some have died and others are old. It is recommended that 4 high grade draft mares be procured not only for the work at present but to start raising colts for future service. The purchase of a tractor this spring met an emergency that saved our farm operations because of the backward season.

It is desired to raise pure bred stock in every place possible because in the end it will be found just as cheap and much more profitable to feed good stock than scrubs. We want to get a start with pure bred Duroc Jersey hogs which breed seems to do well under our conditions, with Shropshire sheep for a like reason and with white wyandotte chickens.

Our hot houses at the farm have been repaired and we expect to get the full benefit of them during the coming winter season. Last winter radishes and lettuce were fed to the entire institution population several times, an addition to the dietary which was certainly appreciated.

The physical plant at the farm needs some alteration. The boilers in the farm power house are old, having been in continuous use for over 20 years. In order to make easier the work of furnishing power and light for the farm and also to anticipate a possible breakdown of the boilers a request will later be made to install new and better type boilers.

There is no place for the proper storage and curing of seed. The chicken houses are run down and inadequate to our needs. The slaughter house where hogs and sheep are killed for institution use is in a dilapidated condition and needs to be replaced by a better building and one in which our rendering tank can be installed so that an economy in that line may be effected. The buildings need painting. Some fencing and some tile under-drainage needs to be done in order to get the highest efficiency out of the farm operations.

It is recommended that additional farm land be purchased so as to furnish pasture for the dairy herd and an increased acreage for feed and forage crops.

CLERICAL AND STORE DEPARTMENT

It is with pleasure that I report that the clerical department is running in a more efficient manner than for some years. The filing and bookkeeping departments have been consolidated with a consequent loss of time in operation. The books are all in balance. The miscellaneous collections turned into the State Treasurer's office amounted to $78,762.53 for one year. An additional clerk is needed to take over the clothing ledgers and make out clothing requisitions. There is enough work in this department to take the full time of such a clerk.

The store is at present in crowded quarters where it is almost impossible properly to classify the stock on hand. It is planned to move the store into the old laundry when the new laundry is occupied and so obtain much better facilities for systematic handling of the store stock.

The cold storage plant needs some correction, principally because the refrigeration pipes sweat and cause a leakage that is not conducive to best results. We have a rather large root cellar but its construction is such that more or less moisture gathers and prevents the proper keeping of vegetables. We hope to correct this condition by increasing the amount of ventilation and creating an air space between the walls.

GENERAL

The following five employees were called by death during this period: Miss Mattie Corwine, who had for years been a faithful and efficient teacher of music in our school; Miss Elizabeth Shepherst, who was stenographer for many years; Miss Marie Tyler, institution efficiency clerk; Miss Posie Lapel and Mr. Calvin Freeman, attendants. All of these were faithful employees whose passing is much to be regretted.

The difficulties in running an institution during the recent war-time strain and stress have been indeed great. There has been a considerable movement of employees, especially in the domestic and attendant positions. The institution has had to contend with inadequate help both as to quality and quantity. I am glad to report that at this time the situation looks more encouraging. There are more and better applicants for employment than there were several months ago. The action of the department in adjusting salaries to meet the difficulties of living played a large part in this improvement.

UNIVERSITY OF ILLINOIS LIBRARY
OCT 5 1922

362.3
I46
1936/37
cop. 2

STATE OF ILLINOIS
HENRY HORNER, Governor

THE LIBRARY OF THE
UNIVERSITY OF

ANNUAL REPORT
of the
LINCOLN STATE SCHOOL AND COLONY

(July 1, 1936 to June 30, 1937)

F. A. CAUSEY, M. D.
Managing Officer

Reprinted from the 1937 Annual Report
of the

DEPARTMENT OF PUBLIC WELFARE
A. L. BOWEN, Director

[Printed by authority of the State of Illinois.]

Return this book on or before the **Latest Date** stamped below. A charge is made on all overdue books.

University of Illinois Library

JUN 10 1953

L161—H41

THE LIBRARY OF THE
JUN 10 1938
UNIVERSITY OF ILLINOIS

Lincoln State School and Colony

BY F. A. CAUSEY, M. D.,
Managing Officer

Population—Patients	*1936*	*1937*
Present at the close of year, June 30th	3,718	3,796

(Dr. P. S. Waters was granted a leave of absence on October 5, 1936, on account of ill health and Dr. F. A. Causey, Assistant Managing Officer of the Chicago State Hospital, was appointed Acting Managing Officer of this institution. On expiration of his leave of absence, Dr. Waters resigned. On November 15, 1937 Dr. Causey was appointed Managing Officer.)

Personnel at the close of the year, June 30, 1937, included:

Dr. F. A. Causey, *Acting Managing Officer*
Dr. W. W. Fox, *Assistant Managing Officer*
Dr. F. H. Comstock, *Senior Physician*
Dr. Charles A. Nelson, *Junior Physician*
Dr. Harold Price, *Junior Physician*
Dr. R. C. Wales, *Junior Physician*
Dr. Nathan A. Zolt, *Junior Physician*
Dr. Joseph J. Hoff, *Junior Physician*
Dr. M. W. Rubenstein, *Junior Physician*
Dr. Paul Hletko, *Junior Physician*
Dr. W. H. Swartz, *Senior Dentist*
Miss Bertha Schlotter, *Supervisor of Recreation and Education*

The completion of the five new cottages and detention building now underway at this institution will greatly relieve the overcrowded condition which has prevailed here for some years past. This year the already overflowing capacity was stretched to include a still greater number of patients, and at the close of the year there were 3,796 patients, or 78 more than a year earlier.

The farm colony, which lies three miles from the main institution, was housing 1,164 of the male patients of the institution on June 30, 1937. Two of the new cottages are being erected at the farm colony, while the other three and the detention building are being placed at the main institution.

This new housing space will enlarge the capacity of the institution to approximately 4,800 patients.

Medical Department

During the past fiscal year, the Lincoln State School and Colony has endeavored to improve the general health of its patient population by instituting new prophylactic measures.

Each new patient now receives a Von Pirquet tuberculin test while on the receiving ward, in addition to the routine inoculations for diphtheria, smallpox, typhoid fever, and Kahn and Wassermann tests of the blood.

A program has also been mapped out to reduce the number of upper respiratory conditions by performing tonsillectomies where indicated. This program has been in progress for the past three months.

The number of cases of influenza has been fewer, in spite of the fact that the entire State of Illinois had a severe epidemic of influenza during the past winter. This institution's escape from the epidemic is attributed to the fact that a strict quarantine was placed on the institutions. No visiting was allowed and thereby the spread of influenza and other upper respiratory infections was prevented.

Only a small number of cases of contagious diseases occurred during the past year, there being no contagion of importance in the institution. Despite the epidemic of scarlet fever in the city of Lincoln, few cases developed.

The medical staff is continually on the lookout for tuberculosis. During the year fifteen cases of pulmonary tuberculosis, one case of intestinal tuberculosis, and one case of tuberculous peritonitis, were discovered. These have been placed in the hospitals for tuberculosis; and the majority of pulmonary tuberculosis cases are doing very well.

The upper respiratory infections, as usual were quite numerous. The staff hopes to reduce this number with the campaign against diseased tonsils.

It is expected that the major and minor surgery clean-up campaign, begun several months ago, will be in full swing in the very near future. This year the Department of Public Welfare purchased new equipment and surgical instruments. The hospitals are now very well equipped; and several members of the staff have proved their ability to do this type of work. During the year fifty-three surgical operations were performed.

Post mortems are still at a minimum. Although several have been performed this year, it is expected that more may be held during the coming year. At the present time we have under construction at our North Hospital a complete morgue in which autopsies will be performed.

Members of the medical staff are encouraged to develop original problems and at some time in the future to present the results of their research.

Dr. Leah Lurie acted as laboratory technician and immunologist during the year, and in this period 3,715 different laboratory tests were made. At the South Hospital preparations are being made to

equip a room exclusively for use in laboratory work and to employ a laboratory technician, who can carry on this type of work and X-ray work.

During the annual period there have been numerous injuries, but only a few were of a serious nature. There were no fatalities resulting from injuries. The employes in charge of working groups have been deeply impressed with the idea that patients should not be exposed to unnecessary hazards.

In the matter of research the institution was limited in what could be done; as, with the small staff of the past year, considerable maneuvering has been necessary to accomplish the medical and surgical program. At the present time the Physiology Department of the University of Chicago, under the direction of Dr. N. Kleitman, is conducting "Studies on the Physiology of Sleep" in mental defectives. This work, which will cover a period of three months, is now being done by S. Titelbaum, of the Physiology Department of the University of Chicago, and F. J. Mullins, of the Physiology Department of the University of Chicago and University of Texas Medical School. The preliminary work here at Lincoln was done by Dr. M. W. Rubenstein, of the staff of Lincoln State School and Colony.

The dental department is in charge of a full time dentist, who is assisted by a woman employe and one man patient. During the past year there were 3,052 examinations made with 1,735 general treatments given, 2,229 scalings and prophylaxis as well as other dental treatments and repairs made.

Nursing Service

In this service there are seven registered nurses, two qualified nurses, and two supervising nurses, with seven registered nurses classified as attendants. There are 160 attendants working in the nursing department.

A meeting of the Illinois State Nurses' Association, Sixth District, was held here, May 13, 1937, with one hundred nurses registered. A tour was made of the institution, and the visitors were pleased with what they saw.

At the end of the fiscal year, there were 3,796 patients in this institution. Working patients number 2,441; infirm, 390; cripples, 320; low type, 445; epileptics, 275; and untidy, 715.

Nursing care was given to 1,356 acutely sick and operative patients, also 529 patients in bed for minor illnesses.

School

The educational principles which have developed at the Lincoln State School and Colony, passed through the experimental stage several years ago. However, during the past year the work has been scrutinized with greater care, and results noted. At this point careful analysis of the educational system is recommended and the re-

sults recorded by competent educators in conjunction with the institution.

Continuing upon these principles, patients of all mental and chronological age levels, except the idiot, have participated actively in recreational work. The activities have been suited to their interest and ability. Active and quiet games, folk, tap and social dancing, singing, band, orchestra, toy orchestra, kazoo band, basketball, baseball were included in this program. Social development, which is stressed, seemed to be best promoted in small integrated groups based upon interest and ability. While the majority of the recreation work was done in small intimate groups, still there have been during the year large groups of children put together for special programs, which seemed to produce not only a wholesome effect upon the individuals, but upon the institution as well.

The classification of school children in the academic department according to mental age, chronological age, academic ability, intelligence quotient, social development, and interest, has reduced behavior difficulties. Although this was introduced four years ago, the worth of this method is becoming more and more apparent. Although the pupils of the school attend only half-days through the school year, and the children have only from one-half to three-fourths of normal intelligence, forty-three made a grade or more progress in reading, and twelve made a grade or more progress in arithmetic, according to school achievement tests given by the institution psychologist. The average progress made by the upper grades in reading was .42 of a grade and in arithmetic .25 of a grade for the school year. While the majority of children in school are making progress corresponding to their mental age, it is evident that a large number have reached their mental capacity in academic training. These children have been retained in school, because they are too immature to fit into industry, and are given some manual training through the activity program offered. This again points to the need for a more fully developed vocational department in which these and many younger imbecile children could be trained to manipulate tools and materials and also gain social experience which they so greatly need.

During the past school year the teachers have become aware of the need for a more integrated course of study and are consciously making an effort to meet it. Next year they should be urged to continue farther along these lines by the writing of a course of study suitable for mentally retarded children in the institution, and they should be encouraged to work upon suitable text books for various mental, social, and chronological age levels. This could be done with little effort on the part of the teachers and would be of value not only to this institution, but to the community at large.

As of September, 1936, children attending school classes were classified as follows according to academic ability:

270—Second grade reading or less
168—Third grade reading or more
38—Fifth grade reading or more

3—Sixth grade reading
1—Seventh grade reading
279—Second grade arithmetic or less
187—Third grade arithmetic or more
25—Fifth grade arithmetic or more
4—Sixth grade arithmetic or more
1—Seventh grade arithmetic or more
16—Children able to do both 5th grade reading and arithmetic
1—Child able to do both 7th grade reading and arithmetic

Vocational Department

The vocational groups have continued their usual work consisting of plain sewing, embroidering, crocheting, mending, rug making, weaving, basketry and toy making. This program is only arranged for the girls of the institution. However, the boys receive some work in carpentering and the use of tools, through the activity program in the school.

It is interesting to note that more girls between the ages of twelve and sixteen were given part-time work mending clothing and sewing buttons when school was dismissed this year than in the past. No doubt this is due to the sewing and hand work both in regular classes and in the school activity program. In these classes, the girls made doll dresses, hemmed handkerchiefs and learned, in general, to manipulate a needle.

There were 700 toys, 490 scarves and doilies, 151 rag rugs and numerous other articles made by the vocational department during the past year.

Psychologist's Report

The department of the psychologist continues to cooperate closely with the School.

The present psychologist began his duties January 15, 1937. During the year two students were given training and supervision in the theory and practice of psychometric testing. In the period from December 15, 1936 to January 15, 1937, when the position of psychologist was vacant, one of these students, Arthur V. Huffman, worked as acting psychologist. Since then he has remained in the department as an assistant.

For the past several years the work of testing and classifying the incoming patients as well as giving the school tests and numerous re-examinations has been the responsibility of only one psychologist. Because of the great amount of work to be done, one psychologist was unable to keep the clerical work up to date. As a result it was necessary to spend considerable time, extending over a period of several months, to bring the I. Q. files and school files up-to-date.

The present set-up in the department has relieved much of the pressure that was formerly placed upon one individual. It is now possible to give more time to each individual case, resulting in a

clearer understanding and more accurate classification. It is also possible to give many more re-examinations.

With the completion of the new buildings this fall, there will probably be a rapid increase in the population, resulting in a tremendous increase in the number of initial examinations to be given. With the enlargement of the department, this can now be handled much more smoothly.

During the past year a total of 1,901 examinations were given. These included 376 initial examinations; 194 re-examinations, 37 clinic cases, 904 achievement tests and 390 cases presented at staff meetings.

Library

During the fiscal year the library has been moved into the former office of the chief clerk. This office was painted, and the floor refinished, while new shelves were made and set up.

All books, regardless of the department in which they were placed originally, were brought to the library and all were properly catalogued.

The library received from the Chicago State Hospital approximately 150 juvenile books, which were greatly welcomed.

There is now a total of 1,414 books, which consist of the following: 820 fiction, 176 juvenile, 57 poetry, 39 travel, 87 history, 23 religion, 135 medical, 50 nursing and 27 psychology.

Social Service

The social service department has continued to obtain histories of patients; aid in the discharging, placing out on parole, deporting and transferring of patients; and to perform numerous other services.

Much work has been done relative to the cases of patients found, through psychometric tests, to be of sufficiently high intelligence to adjust on the outside. Effort has been put forth, in conjunction with the courts, to make satisfactory outside placement of these cases.

Work has also been done in this department in conjunction with the activities of the reimbursing-private clothing clerk, whereby many patients are now receiving the benefits of their estates. The conservators handling government compensations are responding more readily to requests for clothing and incidentals.

This department is happy to submit these figures, which cover reimbursements to the institution for the fiscal year. These figures are a substantial increase over previous years, and the department hopes to continue along the lines which have made the increase possible. The gain in reimbursements has been attributable, mainly, to the following causes:

(a) The thorough search of each patient's folder for possible sources of income, previously neglected. Since December 3, 1936, one hundred and twenty-three estates have been brought to investigation, with thirty-four still in litigation, and thirty closed with

no results. Fifty-nine cases have been definitely and satisfactorily settled, either by a conservator being appointed by the court, or funds from estates being made payable by court order to our trust fund. These settlements vary in amounts from $28.00 to $18,000.00.

(b) Those in charge of this work have questioned patients as to their relatives' ability to furnish clothing, and have been successful in getting some of these relatives to respond when requisitioned, even when the patient had been supplied clothing by the State for a number of years.

(c) The card system instituted in this department has enabled a more accurate check on delinquent relatives, and provided quick and easily-accessible information, resulting in more efficiency.

(d) The staff physicians are making more detailed inquiries on admitting patients accompanied by parents.

The total increase is $7,381.23 on general receipts, and $2,592.39 on local purchases, over last year.

General clothing receipts for home-furnished patients, from July 1, 1936 to July 1, 1937 show $21,353.09. This is in comparison to a total of $13,971.86 as shown in our 1936 report.

There were $5,112.51 worth of purchases made locally from funds mailed to this institution, from July 1, 1936 to July 1, 1937. (This is in comparison to a total of $2,467.01 as shown in the 1936 report.)

Chief Clerk's Report

The clerical office, which was formerly very much congested has been moved during the past year.

Through remodeling, a private office for both the chief clerk and chief nurse were made. A stairway was cut from the clerk's office into a room in the basement, which was formerly used for recreation. This room has been converted into a stock room, where all of the printing supplies are now kept in systematic order, and a vault, where all of the books and records of the institution from 1866 have been placed in chronological order. Before this vault was provided, the records were scattered in several locations.

In the commissary, sales have been approximately $1,000 per month during the past year; $1,900 has been placed in the amusement fund from the commissary fund during the year.

The trust fund, which is maintained for the benefit and convenience of the patient, is a very active part of the institution. During the past fiscal year, the receipts aggregated $26,597.59, for which 3,641 trust receipts were issued, (this was 1 per cent in excess of the amount received the previous year); whereas, the number of disbursements for the fiscal year ending June 30, 1937, were 13,164, which is 204 per cent increase over the previous year—indicating that more students are receiving small amounts for their use and pleasure than formerly.

Deposits for the trust fund are made daily; cash reconciliation, weekly; and a complete report of all transactions sent to the Department of Public Welfare, monthly.

All moneys paid by employes to the patients for services rendered in any way whatsoever, are deposited in the trust fund and kept separate, and reports of same made to the Department of Public Welfare.

Culinary Department

The Fourth of July marked the first celebration of the new year. The culinary department's contribution to the day's festivities was a noon lunch; also, 300 gallons of ice cream which were made under the supervision of our dairyman and were served in the Colony Park. The next high-light days of the year were Thanksgiving and Christmas, chicken dinners with the traditional accompaniments being served.

On May 13, 1937, the District Nurses Association held their annual convention at the Lincoln State School and Colony, and a banquet was served in the doctors' and officers' dining room.

The new equipment in the culinary department has been rather meager this year, requests being only for equipment in places which would not be affected by the new central kitchen and cafeteria, which is planned for this institution. Food is now prepared in eight different kitchens and served in family style in the dining rooms, both of which are wasteful methods. The dining rooms at the Farm are the only ones having cafeteria service.

One of the most appreciated improvements during the year is the stainless steel milk pasteurizer. Other equipment purchased included a milk bottle filling machine, 6 gas stoves, a potato peeler, a large ice box and a monel metal sink.

The canning room, which was built a year ago, is a great improvement to the department, although an addition is needed for the storage of the filled cans.

The cooperation of the canning room personnel was excellent, and every effort was put forth to use all that the gardener could supply. Owing to the dry season last year, amounts canned were small.

During 1936 there were 7,650 cans of vegetables and fruits in the No. 10 size canned and 927 gallons of pickles packed in barrels at a total cost of $1,783.88. From May 17 to June 30, 1937, the cannery showed a total of 7,422 cans in the No. 10 size. With the exception of the pickles, this practically equaled the amount canned during all of last year's season. Of this produce, 142 cans were filled with cherries, a bountiful crop of which were harvested from the institution's cherry orchard.

Sewing and Mending Rooms

The working staff of the sewing and mending department of the Lincoln State School and Colony, consists of sixty-five girls and six employes. The sewing department makes most of the new State furnished garments for the girls, work clothes and dress shirts for the boys, band suits, curtains, drapes, bedding, table linens, awnings and hospital supplies, also recuffs wool trousers, makes suit alterations, re-

lines coats, hems window shades and sews names on garments. Our boys' garments are all mended in the mending department.

There are cutting and buttonhole machines in the cutting room and forty-three power machines in the department. From July 1, 1936 to June 30, 1937, there were 68,856 new garments made, and 192,910 garments mended in this department.

Since June 6, 1933, there have been 1,670 new admissions to the institution and in order to take care of this extra work, six more power machines and new button and buttonhole machines are needed.

Linen Room

All the linens for the institution are handled by this room, which receives them direct from the laundry. There they are sorted and issued to the various buildings. Four power machines are operated in the linen room. Eleven girls assist in handling and mending linens. There were 78,816 pieces of linen and blankets mended here during the past year.

Marking Department

The marking room has received 6,178 private packages, valued at $21,353.09. They have been marked, recorded on the individual's clothing card and sent to their respective buildings. An exchange of household linens and clothing has continued to be conducted by this department, and since September it has had a gown exchange.

All clothing, both from the store and sewing room, linens and hospital supplies have been marked properly, recorded and sent to the buildings, from the marking room.

A total of $1,265.33 worth of materials have been salvaged from condemned goods of the institution through the sale of hides, junk and other discards.

The department has put into circulation recently 333 canvas laundry bags to convey linen to the laundry and from the linen room. It is believed that this will prove a great saving on Backus baskets.

A grand total of 135,807 pieces of linen and clothing has been mended on the wards during the fiscal year.

New Decorations

The dining rooms for the children and the classrooms and hall of the "South Wing" have been redecorated under the direction of Mrs. C. St. Clair Drake, of the Department of Public Welfare, with much improvement noted in the appearance of these rooms. The children are very appreciative of the color and freshness brought to the rooms through bright prints and crisp swiss curtains, used in harmony with the plain colors of the newly decorated walls. Approximately seventy pairs of curtains were hung, made by the sewing department of the institution, during the month of June. This made a total of approximately 225 pairs which had been completed and hung at this institution since the beginning of the year.

Laundry

The laundry, operated under the supervision of twelve employes, two men and ten women, gives employment to 100 female and 30 male patients. All work done in the washrooms is done by boys having first been taught to operate the various machines. Only girls are employed in the ironing department. Here, many girls who know practically nothing about laundry work are taught to iron, and also to fold linens. Many of them become very proficient in a short time.

The population increase in 1936 was 5 per cent, but the increase in laundry work was more than 20 per cent, due largely to the fact that much laundry that was formerly done on the ward buildings is now handled by the laundry.

The weekly poundage of the laundry exceeds more than forty tons of dry clothing and linens.

The increase in 1937, which is expected to be at least 20 per cent of our present population, will naturally entail an increase in supplies.

The laundry was operated for the year 1936 with no increase of supplies over the preceding year. The increase in cost of supplies has been large, especially in the increase in cost of soap, which has been enormous in 1936; and from all indications the price is still increasing.

During 1936 it was necessary to operate about 57 hours per week. With the contemplated increase in patients in 1937, it will be necessary to operate at least 72 hours per week. This will necessitate double-shifting and it is intended this will be done as soon as sufficient additional help is assigned to the laundry. This will improve the work, as it is now necessary to crowd the work through.

The laundry has been taxed for several years, trying to handle the increase in laundry due to the population gains. The institution population has almost doubled since the laundry was built. Crowded conditions and congestion in the laundry have resulted.

In the incoming sorting room, with less than 500 square feet of floor space, most of which is taken up by clothes racks, it is necessary to sort daily some 8 tons of laundry, a large part of which is badly soiled clothing and linens. The wash room is not so crowded. It is adequate to handle the laundry for the present population, and will be able to handle the increase in 1937 by double-shifting the laundry force.

The ironing department of the laundry is very crowded, with only 37 ironing boards, 12 of which were installed in 1936, and no room for more. This department handles the laundry of about 250 employes, also a weekly average of about 4,000 print dresses and aprons, about 2,500 light shirts, patients' uniforms and many curtains, all of which are starched and hand-ironed. In the outgoing sorting room this same crowded condition exists.

Farm Report

Due to splendid cooperation between the Department of Public Welfare and the different branches of the State Department of Agri-

culture, the farm at Lincoln is improving from year to year. The Department of Animal Industry guided and helped along the lines of production, health, feeding, care and sanitation; while the Agronomy Department has given aid in problems of crop rotation, acidity and fertility of soil, and kinds and varieties of seed. A farm account system, which has been worked out for the institution, has been installed.

At the present time the hogs on the farm have reached the highest standard of any time during the past four years. They are of the best quality and type, and the institution now has the greatest number it has ever had.

By the addition of pure-bred bulls from high-producing herds, and by carefully testing and weeding out the poor producers and diseased cattle, the dairy herd is gradually being built up.

Throughout the year there has been a greater percentage of egg production than during any other year.

Perhaps from the standpoint of food production and healthful employment for a great number of patients, the garden is the most important part of the farm. In spite of drought, insects, and crop diseases many garden crops have been produced.

Profits from the livestock and general farming operations are kept down because of the fact that there is not enough land to provide suitable pastures and produce other necessary crops at the same time.

The farm consists of about 1,065 acres, 330 of which are rented from the Boren Estate. Of the remaining 735 acres, approximately 100 acres are in buildings and grounds at the main institution; while about 635 acres are in grounds, pasture and under cultivation at the farm. During the summer some 200 boys do farm and garden work. About 75 of them work the entire year upon the farm, conducting necessary work.

The value of livestock shows an increase of $914.95 during the past fiscal year, having grown from $16,893.10 as of July 1, 1936 to $17,808.05 a year later.

The total production of the farm for the year showed a return of $67,079.17, and the profit after all expense, was shown to be $23,020.78.

Store

Everything used by the institution goes through the store. There are four employes who take care of this division: the storekeeper, one in the mechanical department, and two who take care of the cards.

Groceries are issued every other day, household supplies once a week, and discards once a month. This work is done by the storekeeper and four patient helpers.

All clothing and linens are issued to the marking room and are marked before going to the different wards and employes' quarters.

The institution has received and used quite a quantity of clothing and household supplies from other institutions, which could not be used by them.

The card system which is being used in the institution is a satisfactory one, enabling the store to give the balance on hand at all times. Since this system has been in use, the monthly report at the store has checked perfectly with the clerk's office in dollars and cents.

Beauty and Barber Shops

The beauty shop which cares for the women patients of the institution, was colorfully redecorated in October, 1936, with a number of pieces of new equipment being installed and other equipment being redecorated to match. The shop began to teach manicuring in the early part of December, 1936, and on the 30th of June following, ten students had been taught.

Seven student helpers do the work of the shop under supervision. Between 60 and 65 shampoos are given daily. Manicuring and waving are given if the patient wishes it; there are enough student helpers to take care of all who wish this work done.

Sanitation and cleanliness are taught as well as proper methods in shampooing, waving, manicuring and scalp treatments and other types of beauty culture.

During the past year there have been 14,728 shampoos given and other treatments in lesser proportion.

The two barber shops, one located at the main institution and one at the farm colony, each have a force of three barbers and five student helpers. From January 1, 1937 to July 1, 1937 there were 23,689 patients served at the former and 32,734 at the latter shop. Prior to January 1st, there were no daily reports turned in, therefore, only records for the latter half of the year are available.

Other Shops

There has been a great improvement in the past year in the quality of mattresses, due to the use of a better and different filling. This shop is now using a sterilized tampico and hog hair filling, and this can be used over and over again with no loss. Heretofore the mattresses were filled with a moss which was unsanitary, and each time it was cleaned there was an average of an 8 per cent loss.

There were 1,414 mattress and 402 pillows and cushions which passed through the mattress shop during the past year.

The shoe shop repaired 12,936 pairs of shoes in the past year, and made 26 pairs of shoes, as well as doing other leather work such as harness repairs for the farm, skate straps for the recreation department and similar tasks.

There are from ten to fifteen boys employed in the brush factory daily. During the past year this factory turned out 7,341 brushes, in which there were some twenty-five different varieties represented.

Mechanical Department

In November, 1936, a system of handling repair requisitions was inaugurated, which has eliminated the destroying and losing of requi-

sitions. The master mechanic's office handles on an average of 56 requisitions a day; and from the time this system was started up to the first of July, 1937, 10,581 requisitions passed through his office. These requisitions were for repairs or making new things for other departments. Some requisitions took a day or so to fill, according to what was to be done. Others, it did not take over one hour to do. This system makes it much easier to keep track of what the men are doing and it also eliminates any question as to whether the work was done, because the attendant on the building which is undergoing repair must sign the requisition on completion of the work. It also makes the men more careful with their work.

On the 4th and 5th of June the master mechanics met here for the purpose of revising the mechanical specifications on materials, and at the end of two days much headway had been made in this revision. There were in attendance six master mechanics from different institutions and one engineer from the Division of Architecture and Engineering. Mr. J. C. Weigel, Fiscal Supervisor of the Department of Public Welfare, called this meeting and conducted it.

There are approximately 80 boy patients who are taught trades through helping the different tradesmen of this department.

The building and equipment of the canning plant cost approximately $13,000. All the setting and connecting of this equipment, which required steamfitters, electricians, and common labor, was done by this department.

Three copper roofs were blown off of the farm buildings in the past year, due to high winds. Two of the three have been replaced at the cost of $1,100, and it is expected that the third one will be put on in the near future.

The south hospital has had its coal stoves replaced with gas stoves, a needed improvement. The officers' kitchen is also being equipped with four new gas ranges. The cost of both improvements is approximately $1,500.00. This included the service gas mains that had to be put in for these installations.

Among other jobs completed by the mechanical department during the year were the rebuilding of two rooms on the main floor of the administration building with an office for the chief clerk; the conversion of a basement room into a vault and stock room for supplies; the changing of all outside doors on all buildings to open outward instead of inward; the building of a morgue at the north hospital; the building of approximately 800 monuments for the cemetery, and the laying of 470 feet of lead covered cable to the laundry.

In addition much painting was done on institution buildings including exterior work on 8 farm ward buildings, the north hospital and all fencing around the main institution. Interior painting included the chief clerk's office, library, and south wing of the administration building and the north and south dining rooms, together with their tables and chairs.

Plastering and patching on buildings has been done where needed, the largest job being that of the south wing, third floor.

Band

During the year the patients' concert band has increased its membership from twenty to forty-five. There are now twenty-two girls and twenty-three boys, with a drum major, in this group.

Three concerts each week were given regularly at the institution, on Mondays, Wednesdays, and Fridays, and several outside engagements were filled as well.

Daily rehearsal consists of one hour and thirty minutes of ensemble practice. Each member is given individual lessons during the week, in periods of forty minutes. The grade of music played by the band compares favorably with that of any amateur band.

The institution also maintains a junior band of twenty-five, which rehearses one hour and thirty minutes a day. This is to fill vacancies in the senior band, created by discharged or paroled members.

This year new uniforms for the entire band have been obtained as well as fifteen new instruments, which make the band compare well with most bands on parade.

The orchestra consists of ten members who have a daily rehearsal of one hour. These boys play a stock orchestration of dance music used by large dance orchestras. Every member reads at sight. The orchestra had several outside engagements during the year. Its regular duties in the institution are two dances a week, as well as any engagement where an orchestra is to be used.

The boys and girls have been taught all their music in this institution, none of them having had any previous training before entering. Most of them did not know one instrument from the other at the beginning of their training.

New Buildings

There are three new brick buildings and one detention building now being erected at the main institution and two ward buildings at the farm colony.

It is expected that these buildings will be completed in the fall of 1937. Forty-five per cent of the original estimated cost was granted by P.W.A., and 55 per cent by State appropriation. However an appropriation made in February from State funds for the completion of these buildings has reduced the percentage of P.W.A. funds used in this construction to approximately 41 per cent.

These new buildings will increase the capacity of this institution by 900 beds, thus making it possible to accommodate approximately 4,800 patients.

Fire Department

State fire regulations have been complied with, and all outside doors have been made to swing out.

A new fire proof motion picture booth has been installed in the gymnasium building, also, on the west side of the gymnasium, north and south exits have been installed with concrete ramps for runways.

Wiring has been gone over and is in a safe condition; and work on changing the connection outlets of fire hydrants to roadways has been begun.

Only three minor alarms were received during the year.

Landscaping and Nursery

Soil from the basements of the new buildings has been used to fill up low places on both the State Street and Stringer Avenue sides of the park. When this shall have been properly landscaped, the beauty of the school park will be increased.

This institution is fortunate in having an abundance of trees to provide shade. Five hundred shade trees and 130 cherry trees have been trimmed recently, and much dead wood and low-hanging branches have been removed. The result of constant care will prolong the life of the trees, provide better ventilation for the buildings, and encourage the growth of grass on our lawns. The florist has furnished 10,181 cut flowers, 552 potted plants and 17,393 bedding plants during the past year.

The northwest corner of the grounds, where the old barn and sheds were torn down and moved, has been filled with hundreds of loads of dirt taken from basements of the new buildings which are under construction at the present time.

The old cinder road that was in front of the north hospital porch, which caused much dust and dirt, has been removed and filled with dirt. Shrubbery and flowers have been planted in place of this old road.

The greenhouse at the farm, which has not been in use but for a few months, in summer and fall, has been planted with 2,000 chrysanthemums.

Contacts With the Community

During the past the institution has continued to make mutually beneficial contacts with the community. At the request of the Department of Public Welfare, the institution boys' band, the orchestra, and a group of girls who tap danced, were on the program at the State Fair in Springfield. While each group did not attend every day, one or two groups did attend each session. Upon request, both the regular and kazoo bands gave concerts at various meetings in surrounding communities.

This year, in addition to these contacts made with the community, seventeen schools and colleges, within a radius of 175 miles, have sent groups of approximately 300 students to visit the institution. Classes in sociology, psychology, and education have been particularly interested in the educational work of the institution as well as various types of subnormality and pathological conditions. Special arrangements were made in all cases to permit the students to see the part or parts of the institution in which they were most interested and to point out the seriousness of the problem of feeble-

THE LIBRARY OF THE
JUN 10 1938
UNIVERSITY OF ILLINOIS

mindedness. An attempt was also made to show as accurately as possible, how the Department of Public Welfare is meeting the situation.

Social Events

In all large institution entertainments, the patients are encouraged to participate actively in the program. A place in the program which fits the ability and interest of those who desire to take part is created.

During the Christmas holidays, five plays and reviews were presented. At that time, over four hundred boys and girls had roles.

Again May Day offered parts for over five hundred to participate, either in the May Queen's procession, daisy chain, drills or folk dances.

The Fourth of July, with its contests and races, suitable for various levels of ability, allowed hundreds of boys and girls to participate voluntarily.

Programs of this kind seem to give the children a feeling of satisfaction, well being and worth.

Recommendations

A large industrial building is recommended for this institution. Through the development of the industrial work, a more effective program could be instituted. Each occupation could be catalogued and every child who may be considered for extra-mural life, could be given an opportunity to complete a course in each group. Yearly graduation exercises for successful students, who have completed all courses, could be held, and could be made a basis for eligibility for short parole and finally for discharge.

A careful study of the reports included in the occupational therapy group shows that at present the various occupations are not classified according to difficulty of execution, nor is there any advancement made when a child has made satisfactory progress in the less complicated groups. It is believed that county judges would be interested in the new plan mentioned above, since it would prepare the under-privileged children of the School for useful lives outside of the institution.

It is the ambition of the management to have a registered, graduate nurse in charge of each building in the institution. Nothing could be of greater benefit to the physical well-being of these children than a trained personnel. It is a source of considerable satisfaction to know that provision has been made for raising the standard of the nursing service during the coming biennium.

UNION LABEL TRADES AND LABOR COUNCIL 7
(42943)